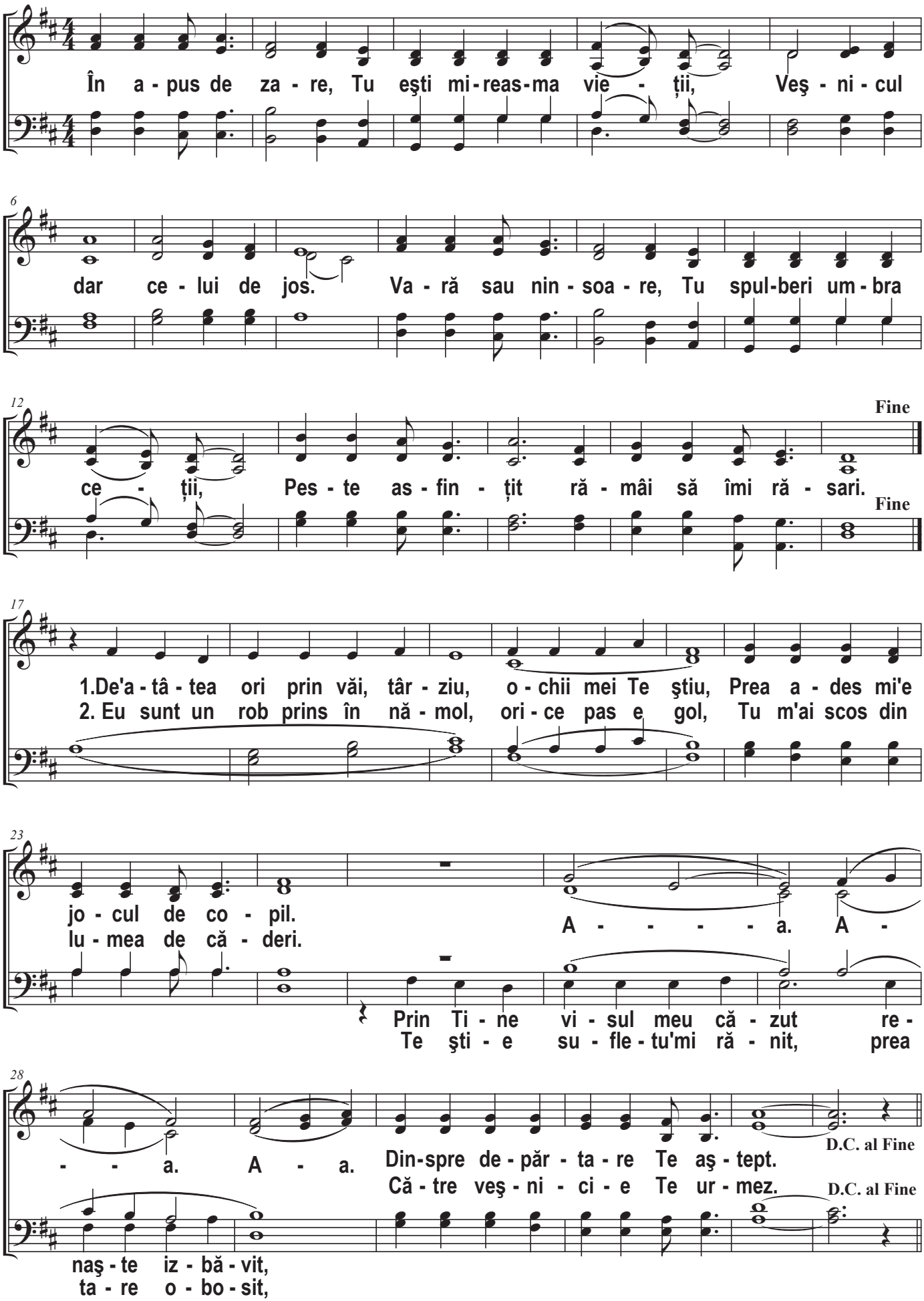Veşnicul dar