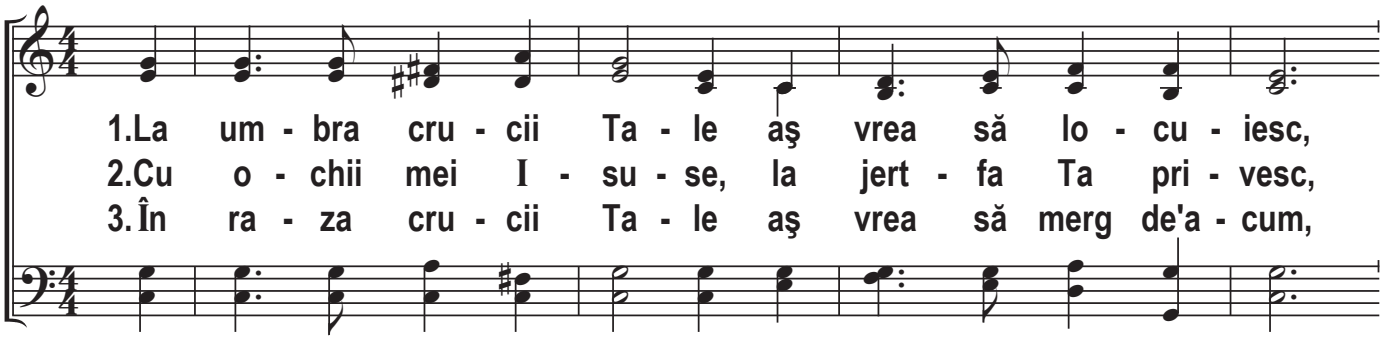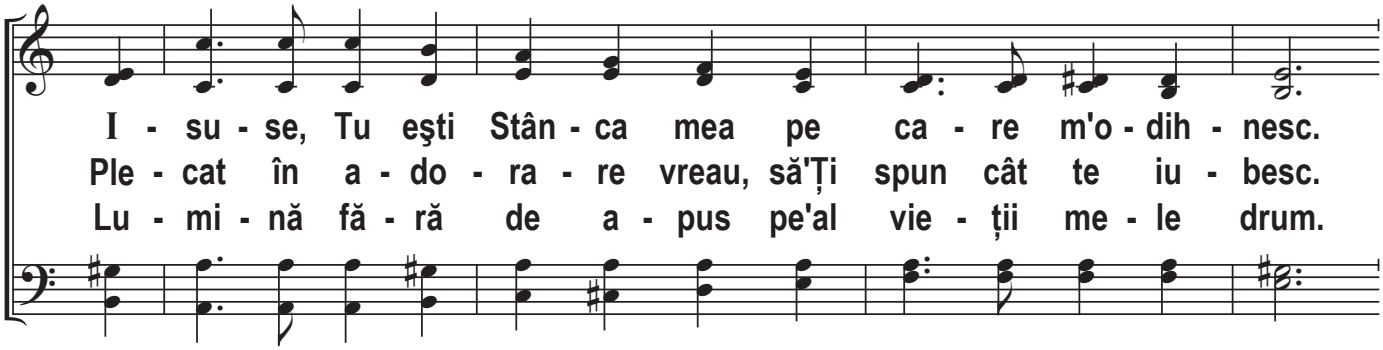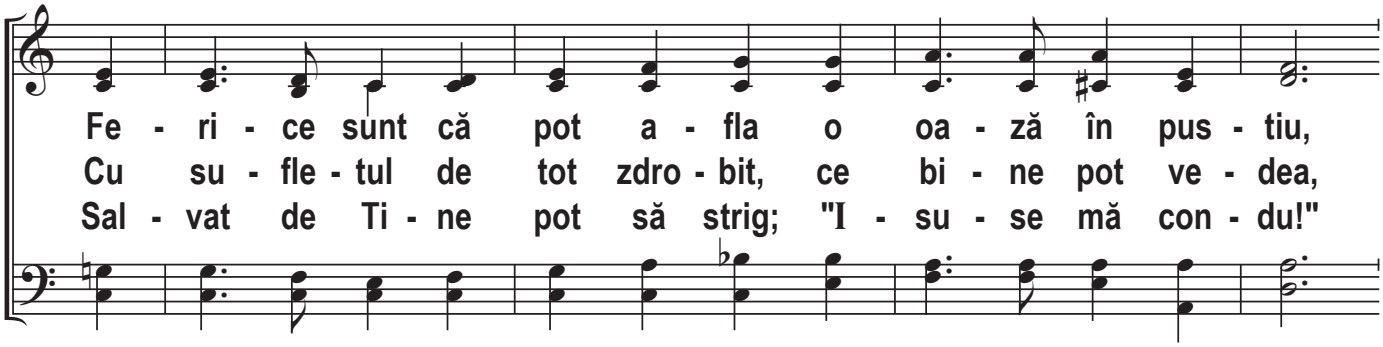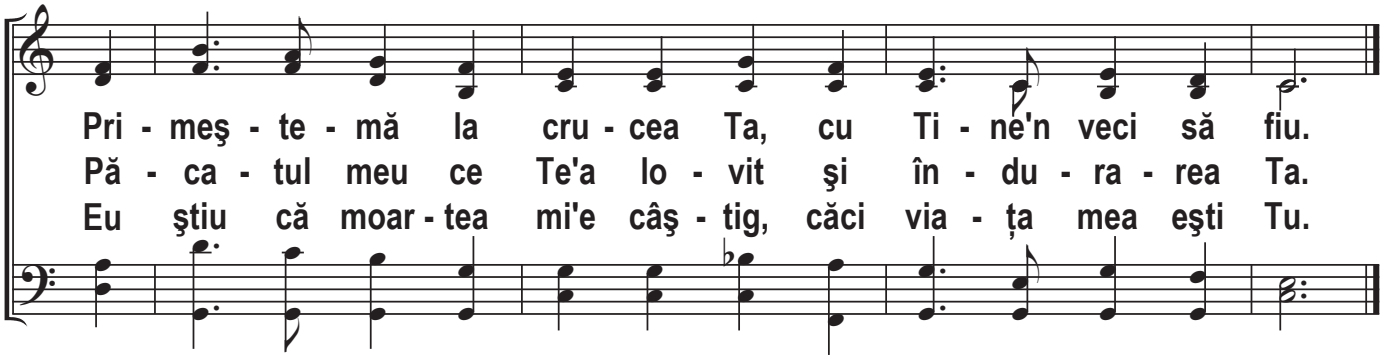La umbra crucii Tale