

LUMINA-I HRISTOS

Althorn 1.Eb

Allegreto

mf

Duet Tenori

mf

Fligh.

mp

The fourth system of music for the Fligh. part, showing two first ending brackets labeled '1' and '2'. The music concludes with a double bar line.

LUMINA-I HRISTOS

Althorn 2.Eb

Allegretto
mf

Duet Tenori
mf

Fligh.

LUMINA-I HRISTOS

Althorn 3.Eb

Allegreto

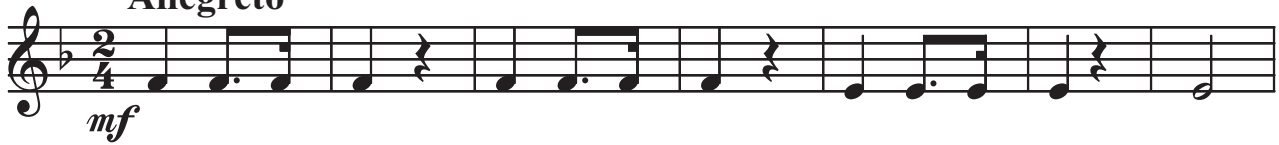

Duet Tenori

Fligh.

LUMINA-I HRISTOS

Basflighorn

Allegreto

Duet Tenori

Fligh.

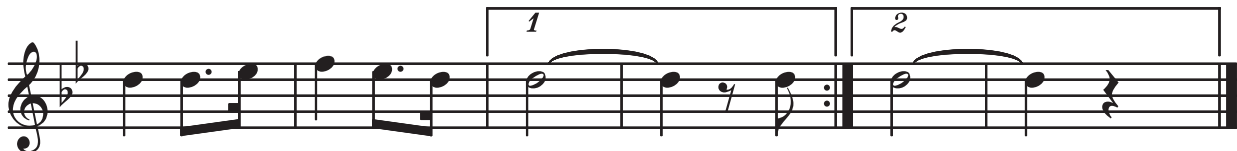

LUMINA-I HRISTOS

Bass Bb

Allegretto

Duet Tenori

Fligh.

LUMINA-I HRISTOS

Bass Fa

Allegreto

mf

Duet Tenori

mf

Fligh.

LUMINA-I HRISTOS

Clarinet 1.Bb

Allegreto

mf

Duet Tenori

mf

Fligh.

mf

LUMINA-I HRISTOS

Clarinet 2.Bb

Allegreto

LUMINA-I HRISTOS

Corn Fa

Allegreto

mf

Duet Tenori

mf

Fligh.

LUMINA-I HRISTOS

Euphoniu

Allegreto

mf

Duet Tenori

mf

Fligh.

mf

LUMINA-I HRISTOS

Flaut Do

Allegreto

mf

Duet Tenori

mf

Fligh.

LUMINA-I HRISTOS

Flighorn 1.

Allegreto
mf

Duet Tenori
mf

Fligh.
mf

LUMINA-I HRISTOS

Flighorn 2.

Allegreto

mf

Duet Tenori

mf

Fligh.

mf

LUMINA-I HRISTOS

Saxofon Eb

Allegretto
mf

Duet Tenori
mf

Fligh.
mf

1 2

LUMINA-I HRISTOS

Trombon 1.

Allegreto

mf

Duet Tenori

mp

Fligh.

mf

LUMINA-I HRISTOS

Trombon 2.

Allegreto

mf

Duet Tenori

mp

Fligh.

mf

LUMINA-I HRISTOS

Trombon 3.

Allegreto

mf

Duet Tenori

mp

Fligh.

mf
