

# LOC FRUMOS

## Althorn 1.Eb

Andante

Nr. 2. Tenori

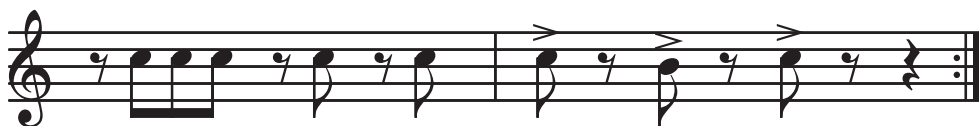

# LOC FRUMOS

## Althorn 2.Eb

Andante

Nr. 2. Tenori

*p*

Fligh.

*f*

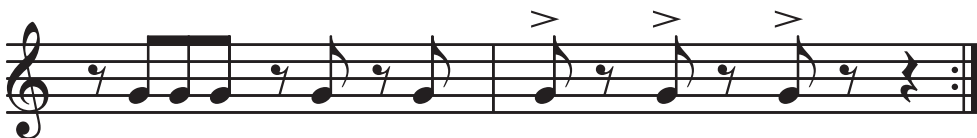

# LOC FRUMOS

## Althorn 3.Eb

Andante

Nr. 2. Tenori

*p*

Fligh.

# LOC FRUMOS

## Bass Bb

Andante

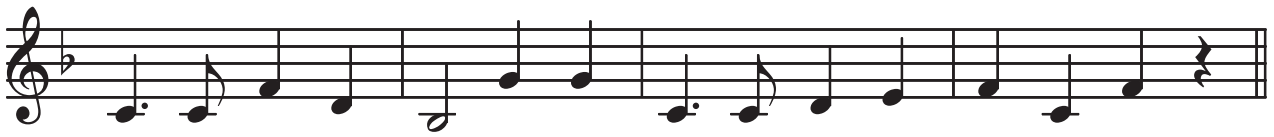

Nr. 2. Tenori

*p*

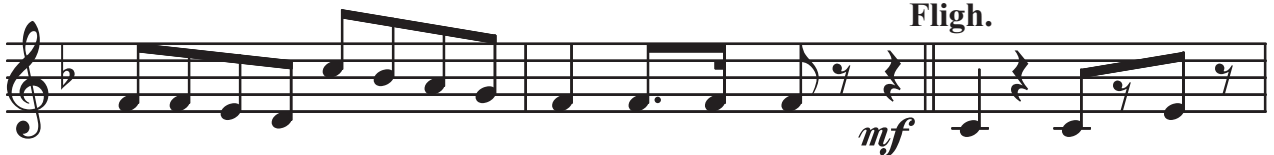

Fligh.

*mf*

# LOC FRUMOS

## Bass Fa

*Andante*

**Nr. 2. Tenori**

*p*

*Fligh.*

*mf*

# LOC FRUMOS

## Clarinet 1. Bb

*Andante*

*mp*

## Nr. 2. Tenori

*p*

*f*

# LOC FRUMOS

## Clarinet 2. Bb Andante

mp

## Nr. 2. Tenori

*p*

Fligh.

*f*

1 2

# LOC FRUMOS

## Corn Fa

*Andante*

**Nr. 2. Tenori**

*p*

**Fligh.**

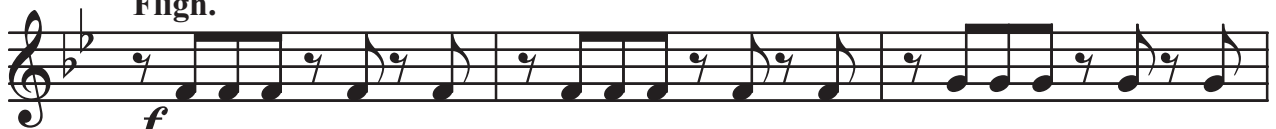

*f*

# LOC FRUMOS

## Euphoniu

Andante

Nr. 2. Tenori

*p*

Fligh.

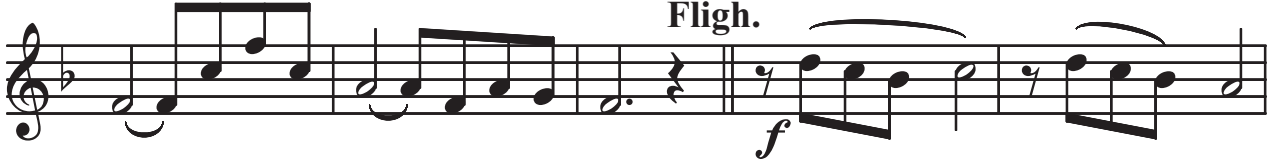

*f*

# LOC FRUMOS

## Flighorn 1.

Arr. Traian Otlácan

*Andante*

## Nr. 2. Tenori

*p*

Fligh.

*f*

# LOC FRUMOS

## Saxofon Eb

Andante

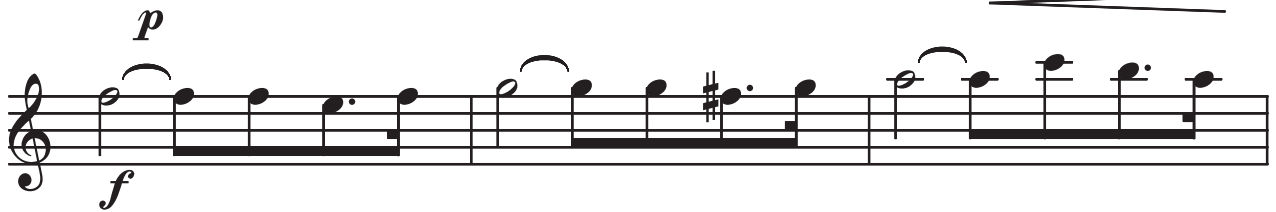
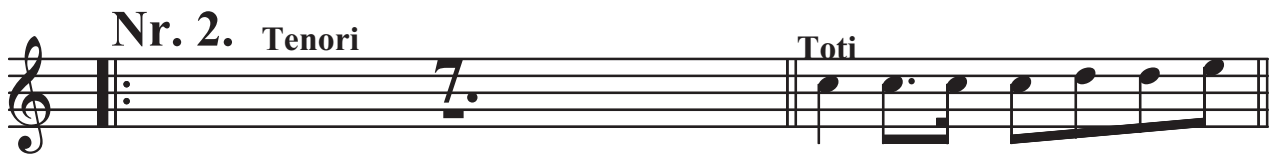
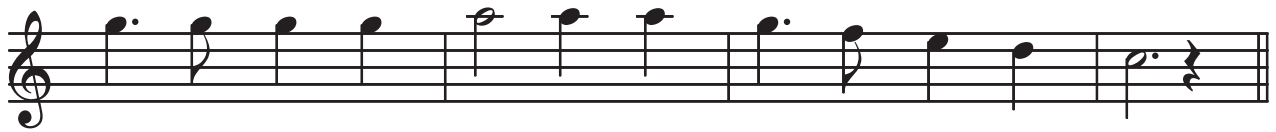
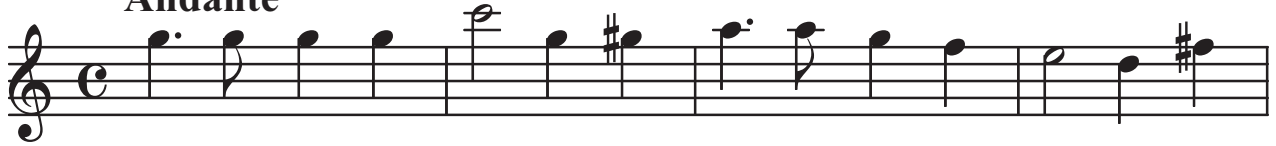

# LOC FRUMOS

## Trombon 2.

Andante

Nr. 2. Tenori

*p*

Fligh.

*f*

# LOC FRUMOS

## Trombon 3.

Andante

Nr. 2. Tenori

*p*

Fligh.

*f*

