

# IUBIREA LUI

Althorn 1.Eb

Arr. Traian Otlácan

Andante

Nr. 2.

Clarinet

Fligh.

# IUBIREA LUI

Althorn 2.Eb

Arr. Traian Otlácan

Andante

Nr. 2.

Clarinet

Fligh.

# IUBIREA LUI

Althorn 3.Eb

Arr. Traian Otlácan

Andante

Nr. 2.

Clarinet

Fligh.

# IUBIREA LUI

Basflighorn

Arr. Traian Otlácan

Andante

Nr. 2.

Clarinet

Fligh.

# IUBIREA LUI

Bass Bb

Arr. Traian Otlácan

Andante

Nr. 2.

Clarinet

Fligh.

# IUBIREA LUI

Bass Fa

Arr. Traian Otlácan

Andante

Nr. 2.

Clarinet

Fligh.

# IUBIREA LUI

## Clarinet 1.Bb

Arr. Traian Otlácan

*Andante*  
*mf*

**Nr. 2. Fligh.**  
*mp*

*mf*

**Clarinet**  
*mp*

**Fligh.**  
*mf*

# IUBIREA LUI

Clarinet 2.Bb

Arr. Traian Otlácan

Andante  
*mf*

Nr. 2. Fligh.  
*mp*

*mf*

Clarinet  
*mp*

Fligh.  
*mf*

# IUBIREA LUI

Corn Fa

Arr. Traian Otlácan

Andante

Nr. 2.

Clarinet

Fligh.

# IUBIREA LUI

Euphoniu

Arr. Traian Otlácan

Andante

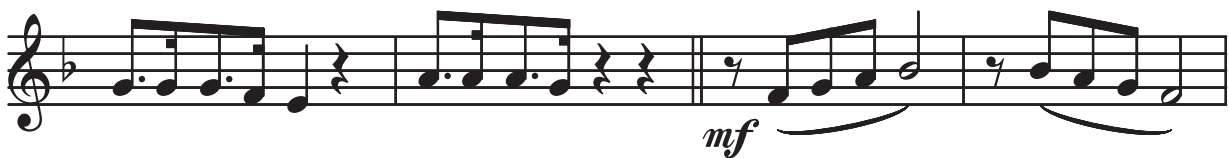
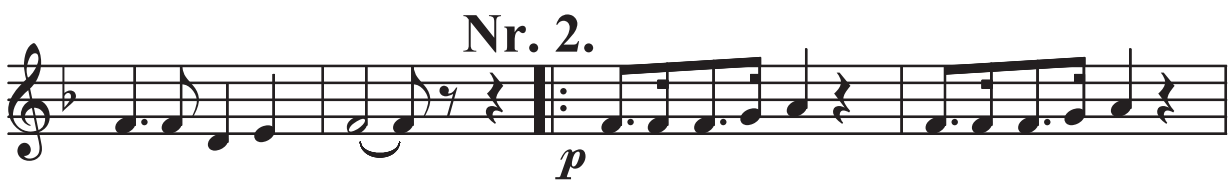

# IUBIREA LUI

Flaut Do

Arr. Traian Otlácan

Andante

mf

Nr. 2. Fligh.

mp

Toti

mf

Clarinet

mp

The fifth system of music for the Flute 1 part. It continues the melodic line. The tempo remains 'Andante'. The dynamics are not explicitly marked in this system.

Toti

mf

The seventh system of music for the Flute 1 part. It concludes the melodic line with a final cadence. The tempo remains 'Andante'. The dynamics are not explicitly marked in this system.

# IUBIREA LUI

## Flighorn 1.

Arr. Traian Otlácan

**Andante**

*mf*

**Nr. 2.**

*mp*

*mf*

**Clarinet**

*mp*

**Fligh.**

*mf*

# IUBIREA LUI

## Flighorn 2.

Arr. Traian Otlácan

Andante

# IUBIREA LUI

Saxofon Eb

Arr. Traian Otlácan

Andante

*mf*

Nr. 2. Fligh.

*mp*

Toti

*mf*

Clarinet

*mp*

Fligh.

*mf*

# IUBIREA LUI

## Trombon 1.

Arr. Traian Otlácan

Andante

Nr. 2.

Clarinet

Fligh.

# IUBIREA LUI

## Trombon 2.

Arr. Traian Otlácan

Andante

Nr. 2.

Clarinet

Fligh.

# IUBIREA LUI

## Trombon 3.

Arr. Traian Otlácan

Andante

Nr. 2.

Clarinet

Fligh.

