

CU ISUS

Althorn 1.Eb

Moderato Tenori

Fligh.

Nr. 2. Crucea

CU ISUS

Althorn 2.Eb

Moderato Tenori

Fligh.

Nr. 2. Crucea

CU ISUS

Althorn 3.Eb

Moderato Tenori

Fligh.

Nr. 2. Crucea

CU ISUS

Basflighorn

Moderato Tenori Fligh.>

mp

p

mf *mp*

mf

Nr. 2. Crucea

mp

mf

mp

CU ISUS

Bass Bb

Moderato Tenori

mp *mf*

p *mf*

mp

1 2 **Nr. 2. Crucea**

mf *mp*

mf

mp

1 2

mp

CU ISUS

Bass Fa

Moderato Tenori

mp *p* *mf*

Nr. 2. Crucea

mp *mf*

CU ISUS

Clarinet 1.Bb

Moderato Tenori

mp

Fligh.

mf

Fligh.

p *mf* *mp* **Toti**

1 2

mf

Nr. 2. Crucea

mp

mf

mp

CU ISUS

Clarinet 2.Bb

Moderato Tenori

mp

Fligh.

mf

Fligh. Toti

p *mf* *mp*

mf

Nr. 2. Crucea

mp

mf

mp

CU ISUS

Corn Fa

Moderato *Tenore* *Fligh.*

mf *mp* *mf* *mp* *mf* *mp* *mf* *mp* *mf* *mp*

Nr. 2. Crucea

CU ISUS

Euphoniu

Moderato Tenori Fligh.>

mp *p* *mf* *mp* *mf*

Nr. 2. Crucea

mp *mf* *mf* *mp*

CU ISUS

Flaut Do

Moderato Tenori
mp

Fligh.
mf

Duet *p* Flaut *mp*

1 2
mf

Nr. 2. Crucea
mp

mf

mp

CU ISUS

Flighorn 1.

Moderato Tenori

mp

Fligh.

mf

p *mf* *mp*

1 2

mf

Nr. 2. Crucea

mp

mf

1 2

mp

CU ISUS

Flighorn 2.

Moderato Tenori

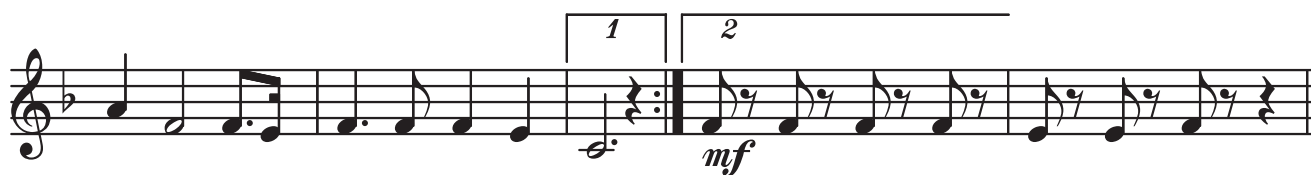

CU ISUS

Saxofon Eb

Moderato Tenori

mp

Fligh. *mf* Duet *p*

Saxafon *mp*

1 2 *mf*

Nr. 2 Crucea *mp*

mf

mp

CU ISUS

Trombon 1.

Moderato Tenori Fligh.

mf *mp* *mf* *mp* *mf* *mp* *mf* *mp* *mf* *mp*

Nr. 2. Crucea

1 2

1 2

CU ISUS

Trombon 2.

Moderato Tenori Fligh.

mf *mp* *mf* *mp* *mf* *mp* *mf* *mp*

Nr. 2. Crucea

1 2 1 2

CU ISUS

Trombon 3.

Moderato Tenori Fligh.

mf *mp* *mf* *mp* *mf* *mp* *mf* *mp* *mf* *mp*

Nr. 2. Crucea

1 2

1 2
