Trâmbițe de Argint

1. IUBIREA TA

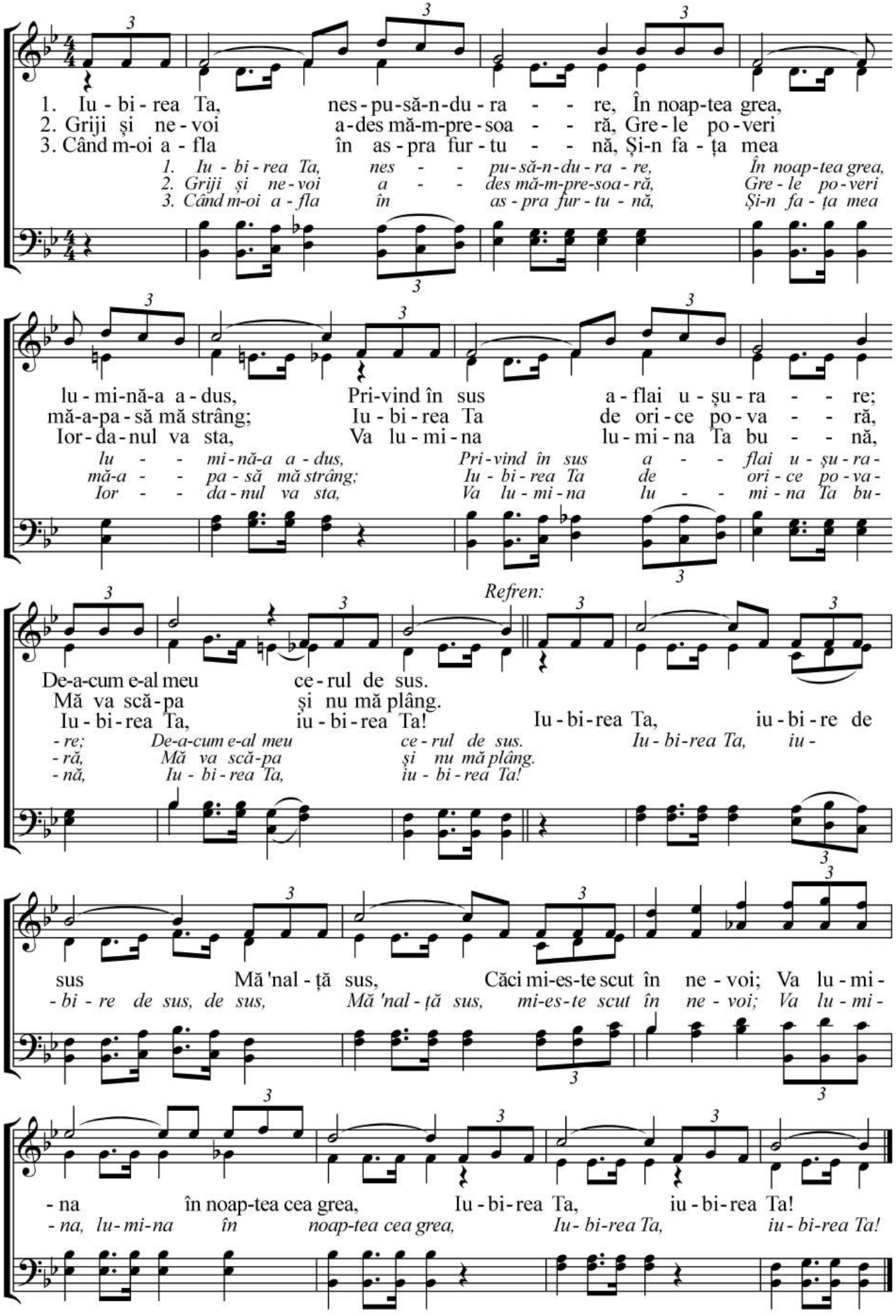

= Trâmbiți =

2. ÎNDURARE NECUPRINSĂ

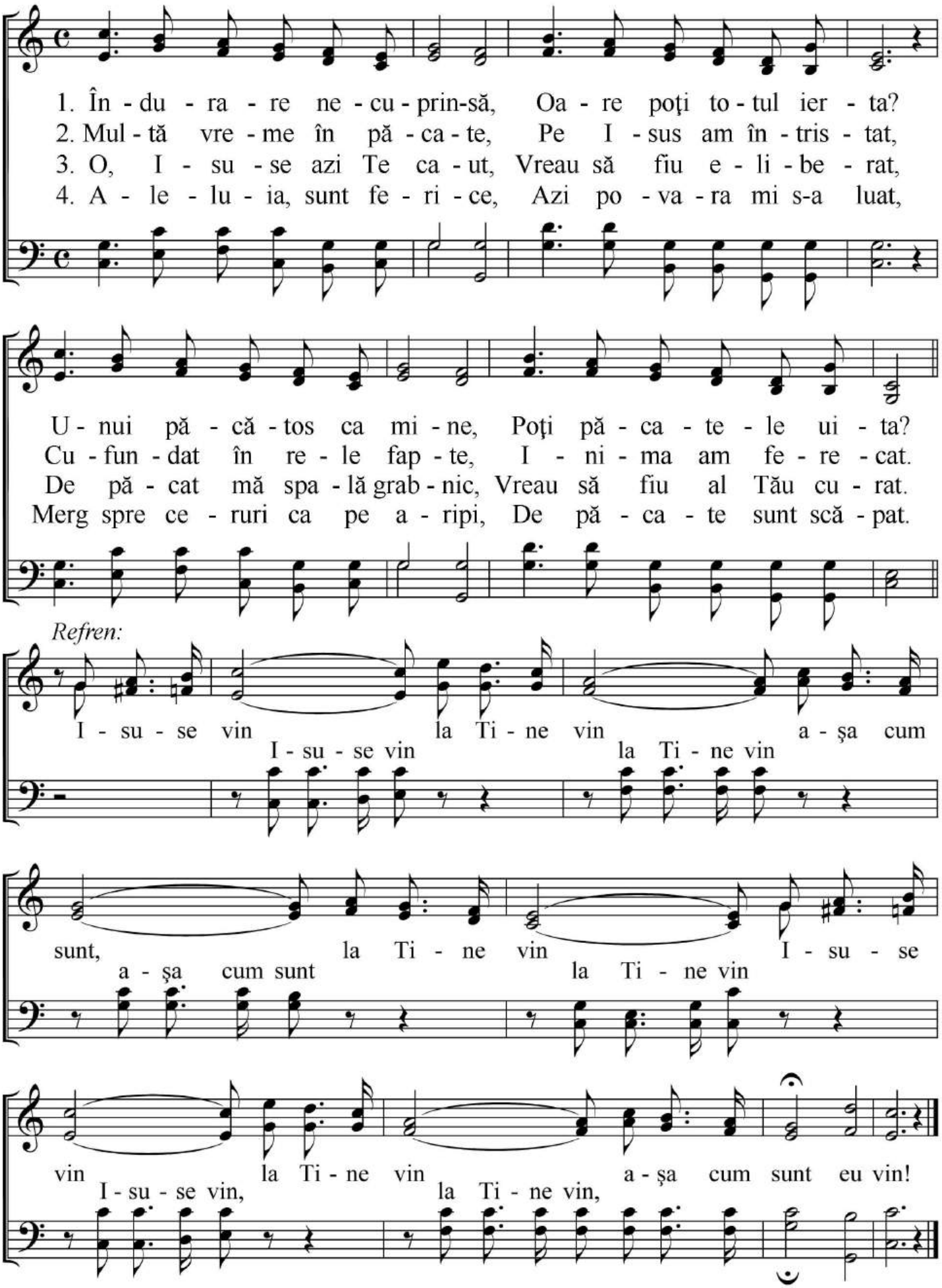

3. ISUS, STĂPÂN DIVIN

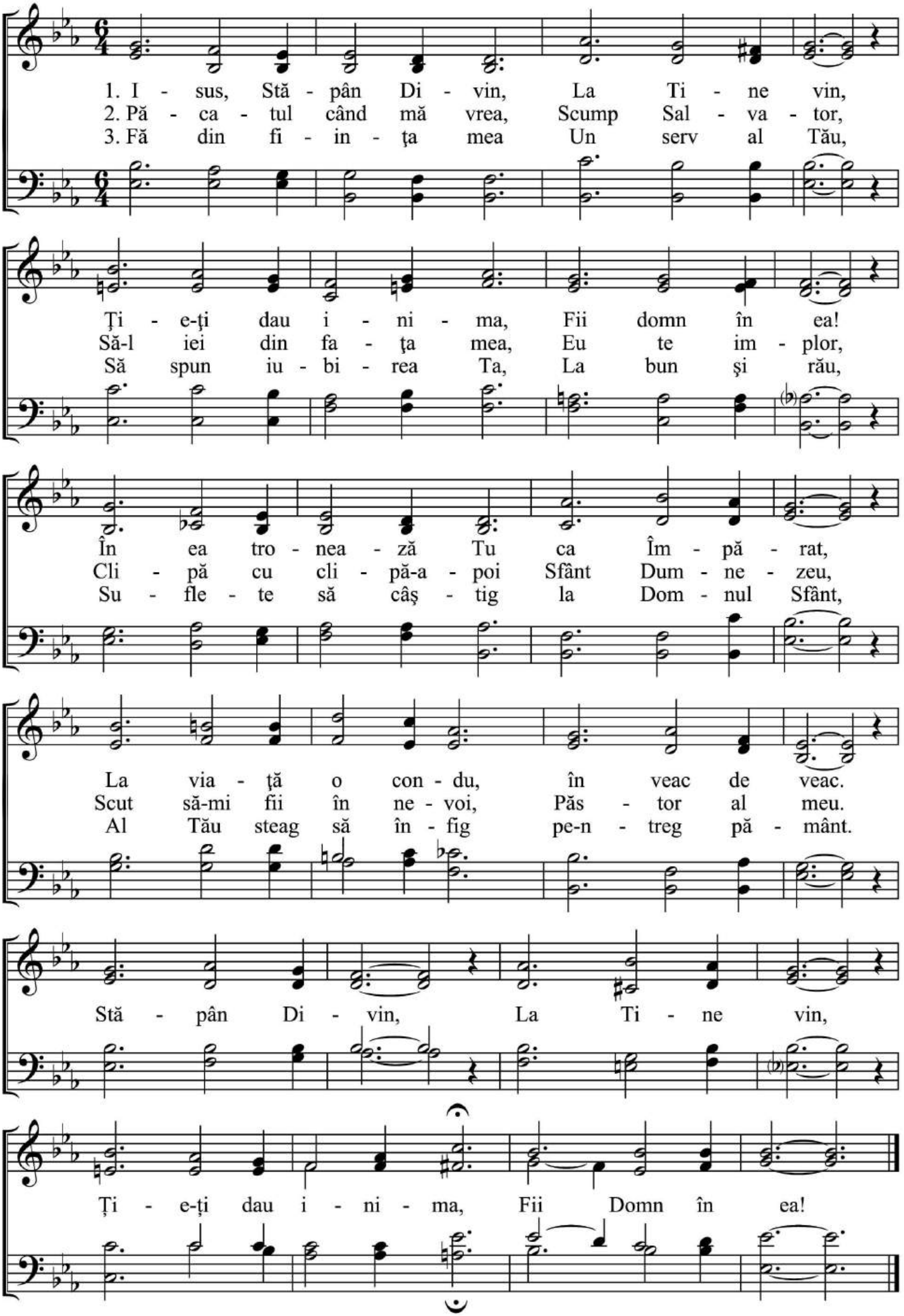

4. EȘTI TU CREȘTIN ADEVĂRAT?

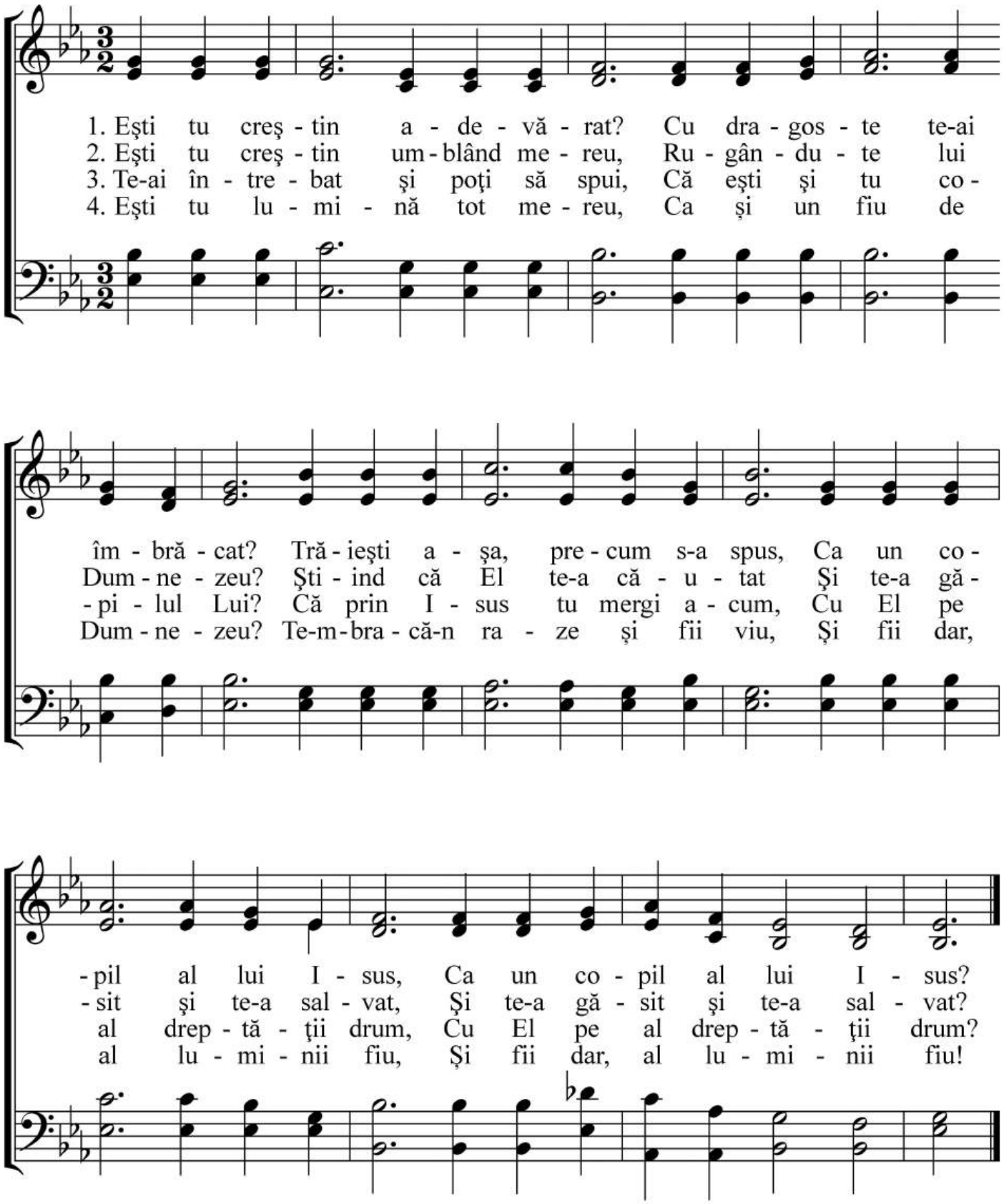

5. NUMAI DOMNUL

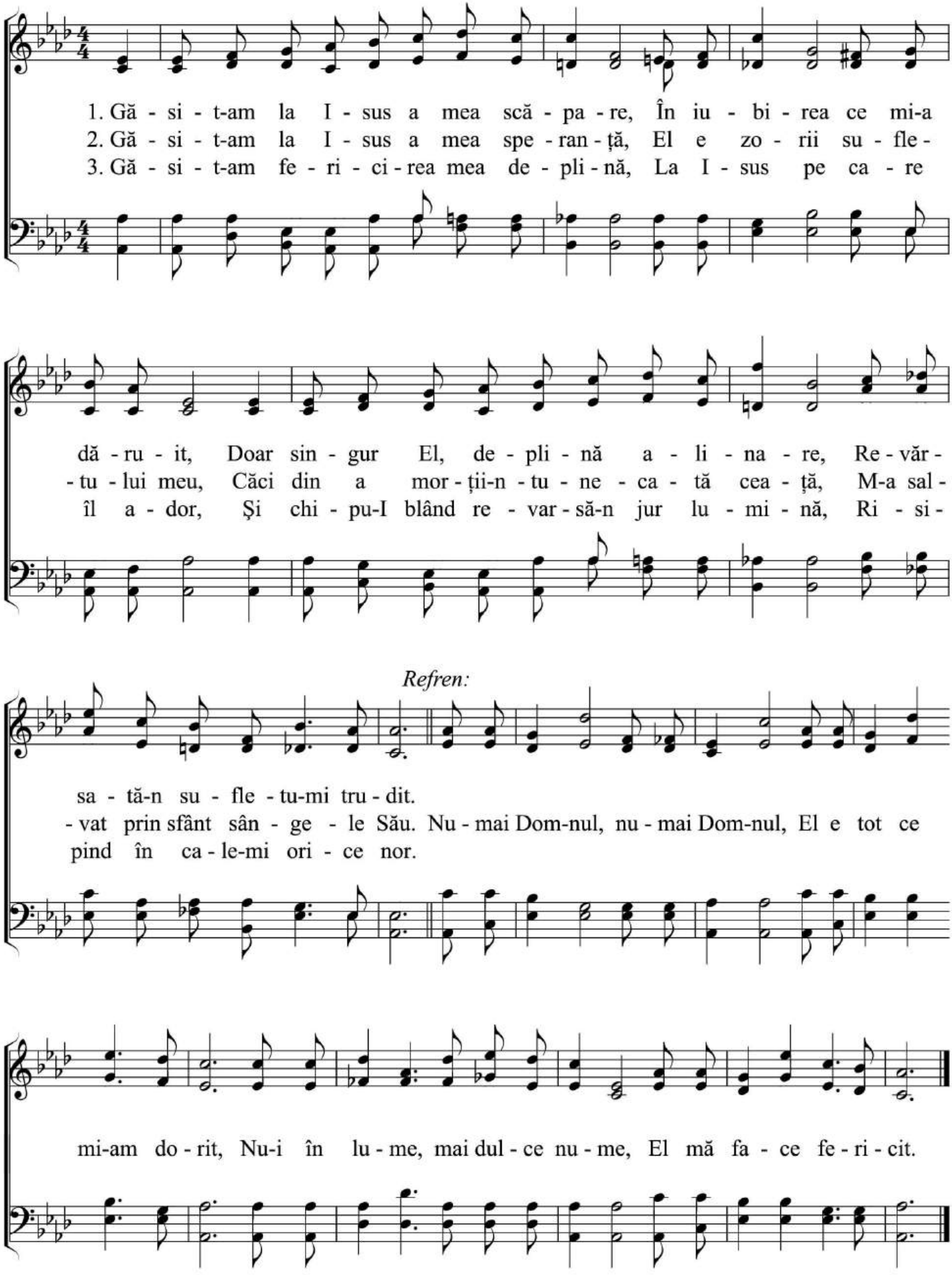

6. VIN SALVATORULE, VIN!

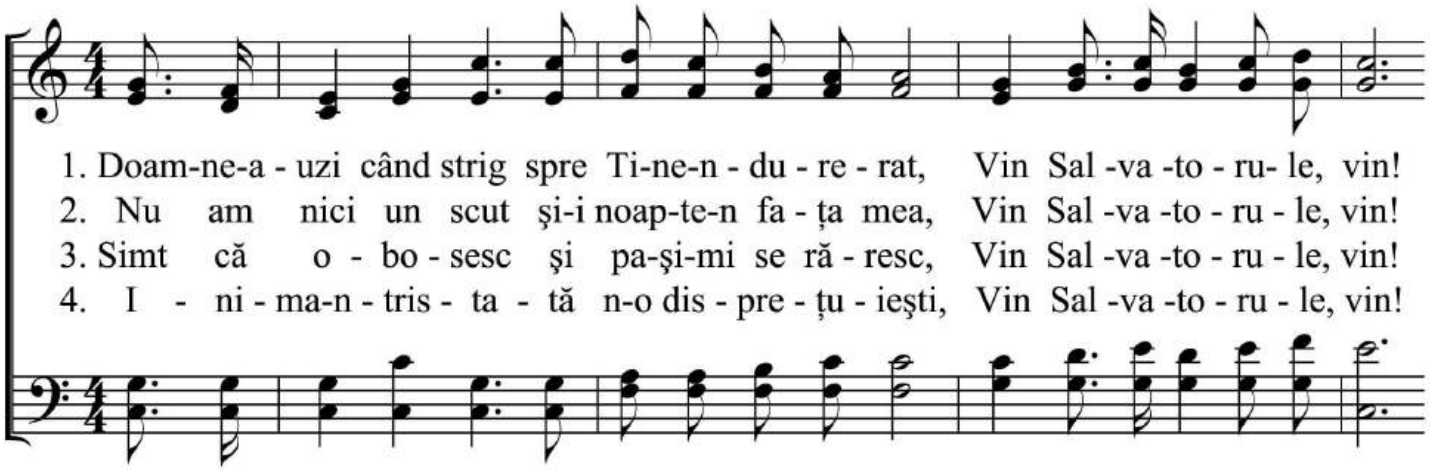

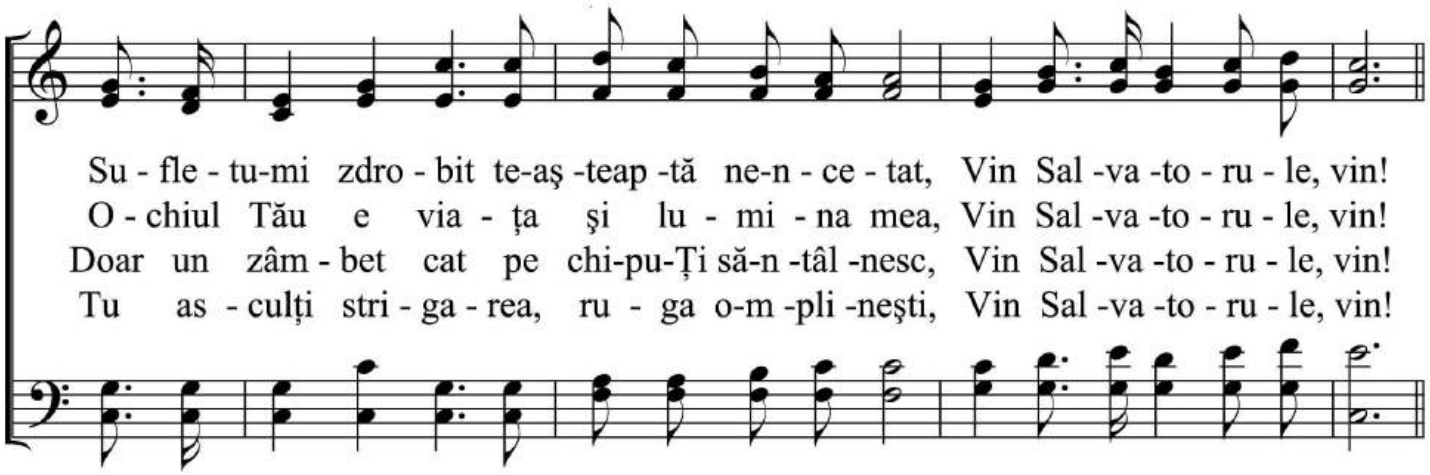

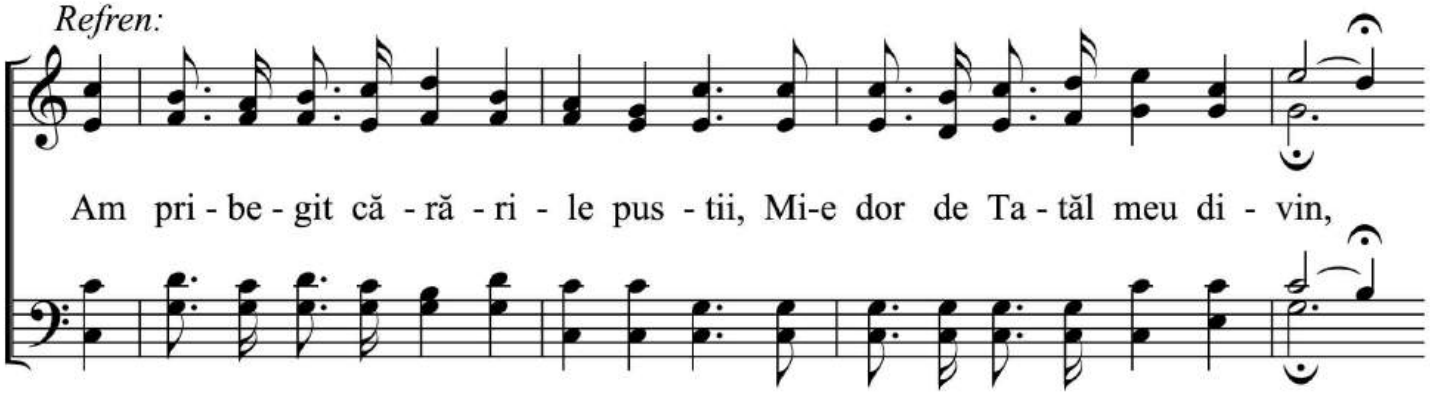

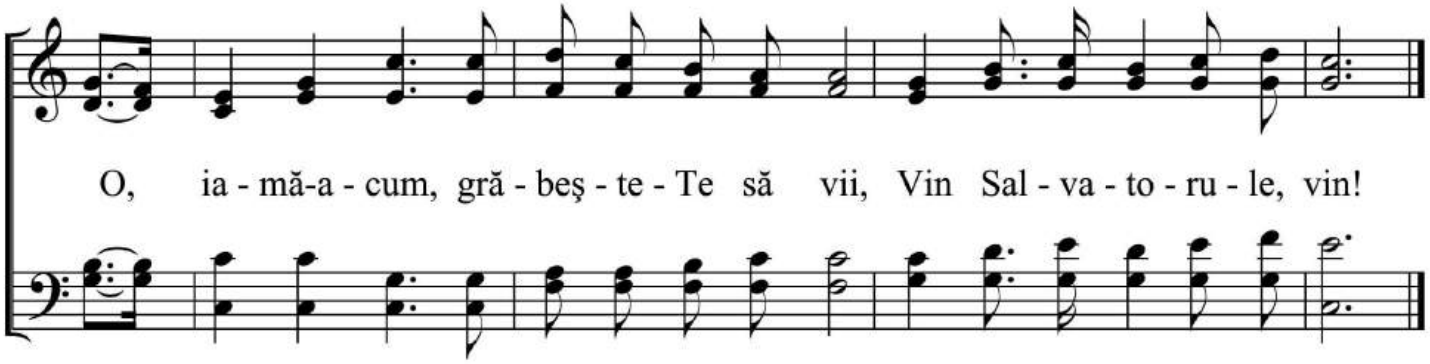

7. NUMELE MAMEI

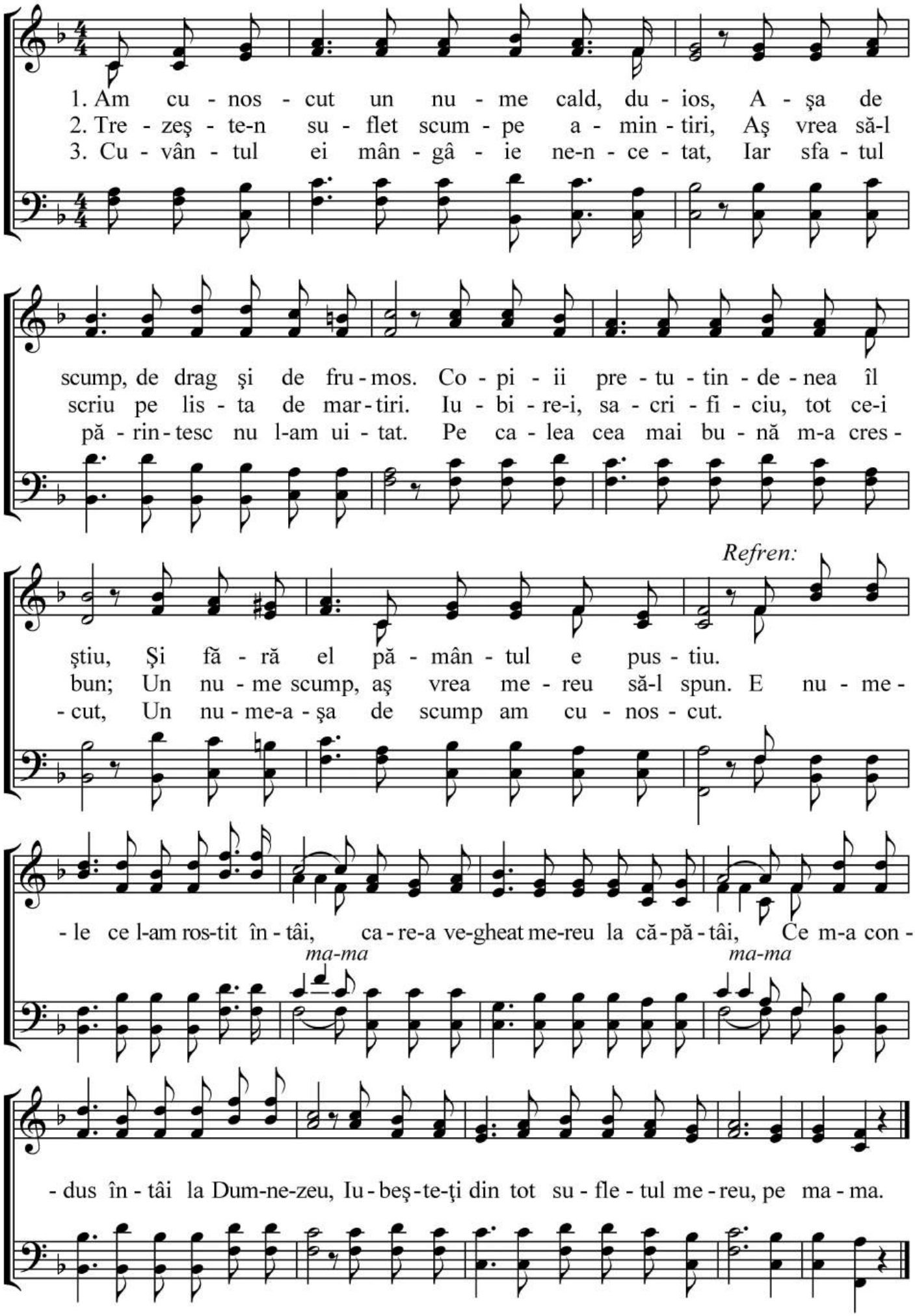

Nr. 105 - text diferit

8. NU TE-NDOI, CI CREDE

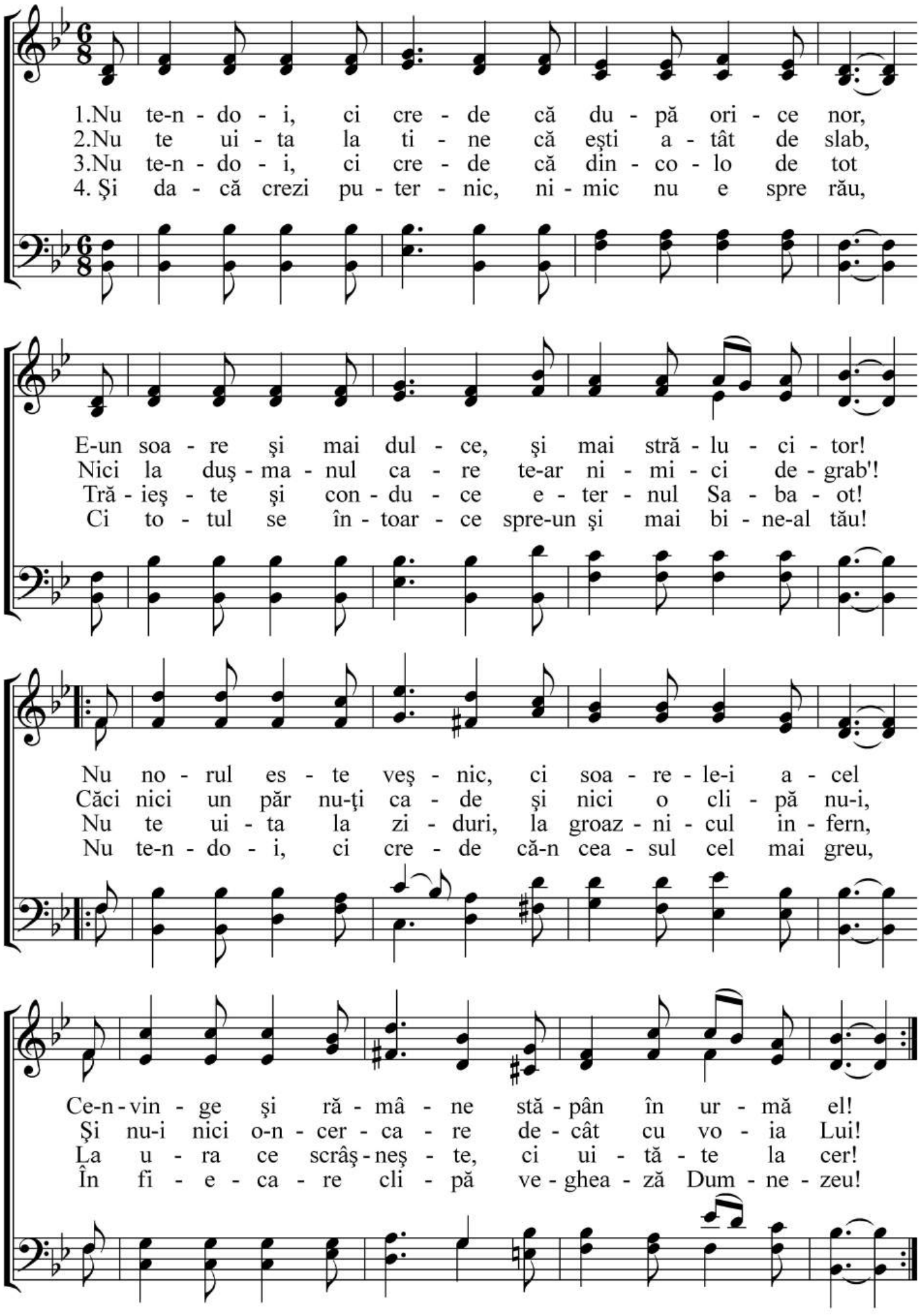

9. DOMNUL MĂ VA IUBI

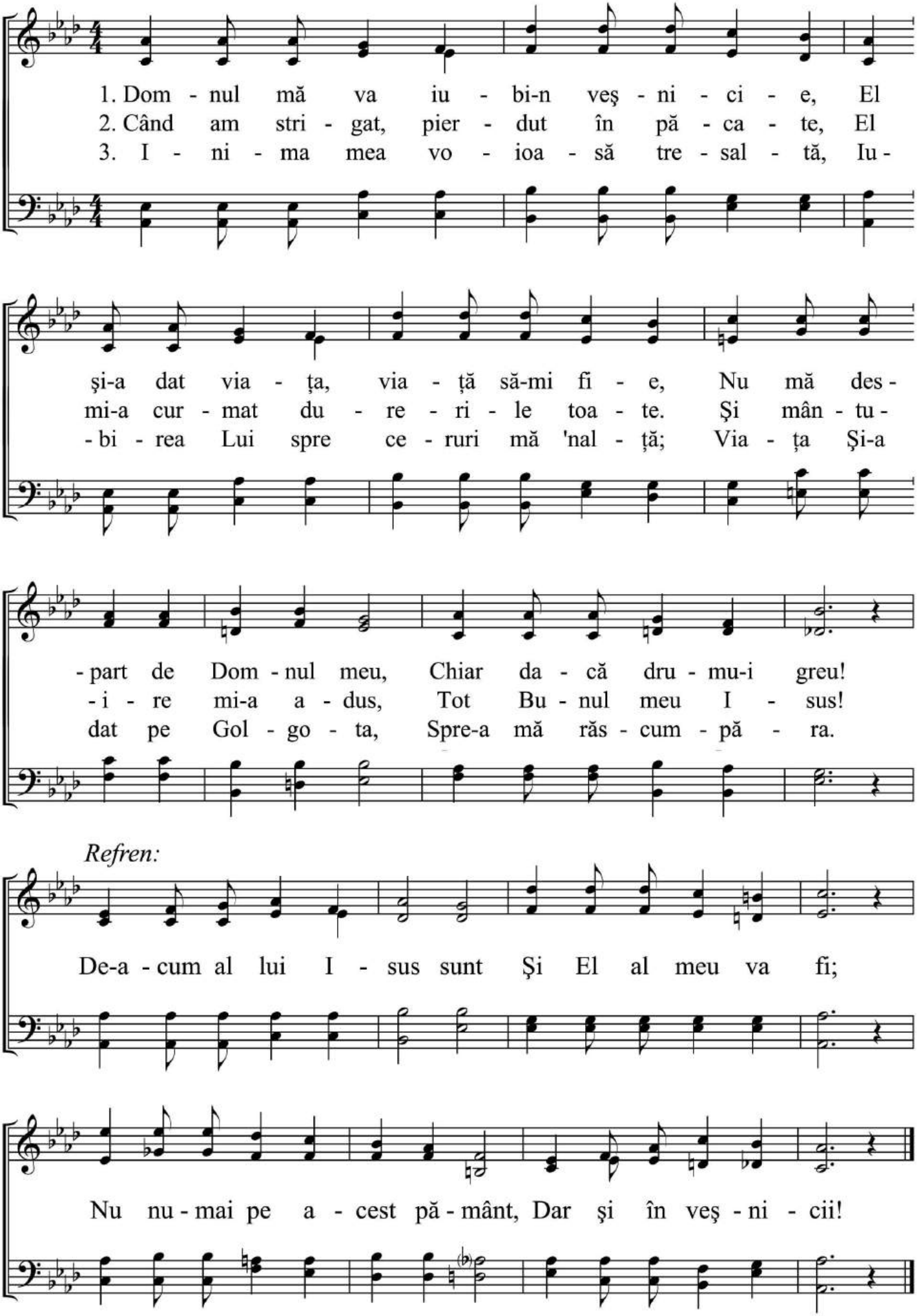

10. PREGĂTEŞTE-TE!

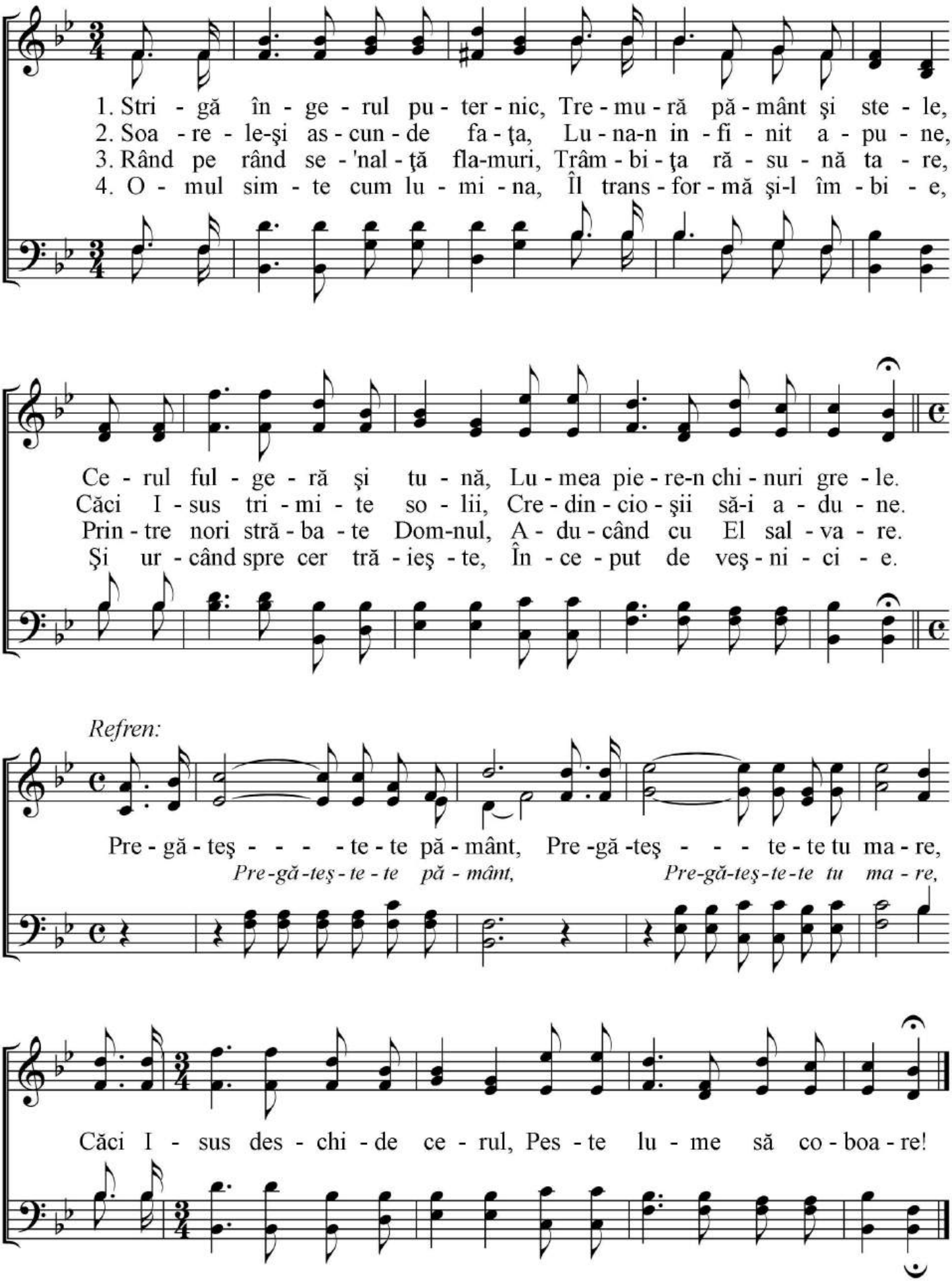

11. ISUS E LUMINA

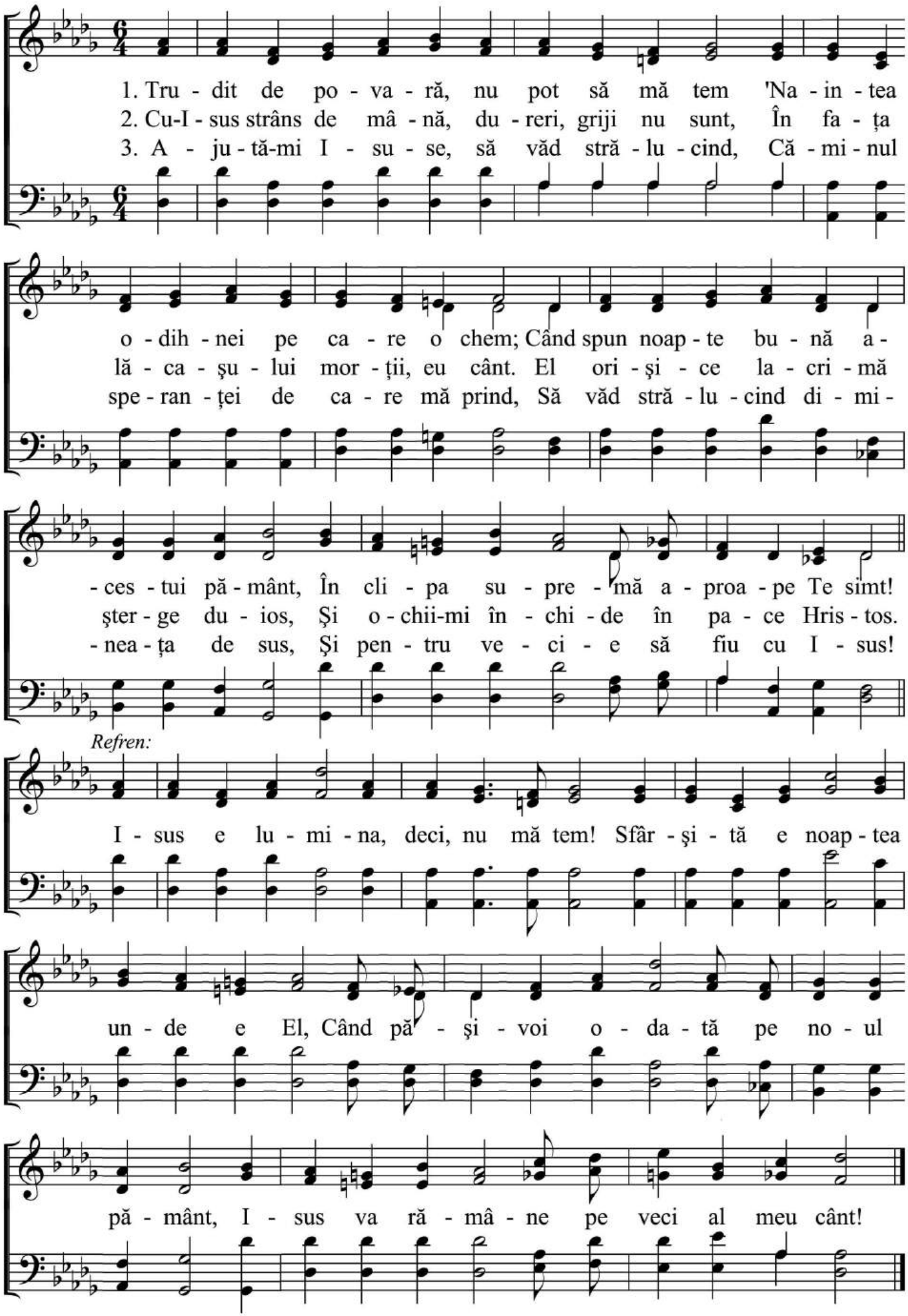

12. MERGI ŞI VESTEŞTE

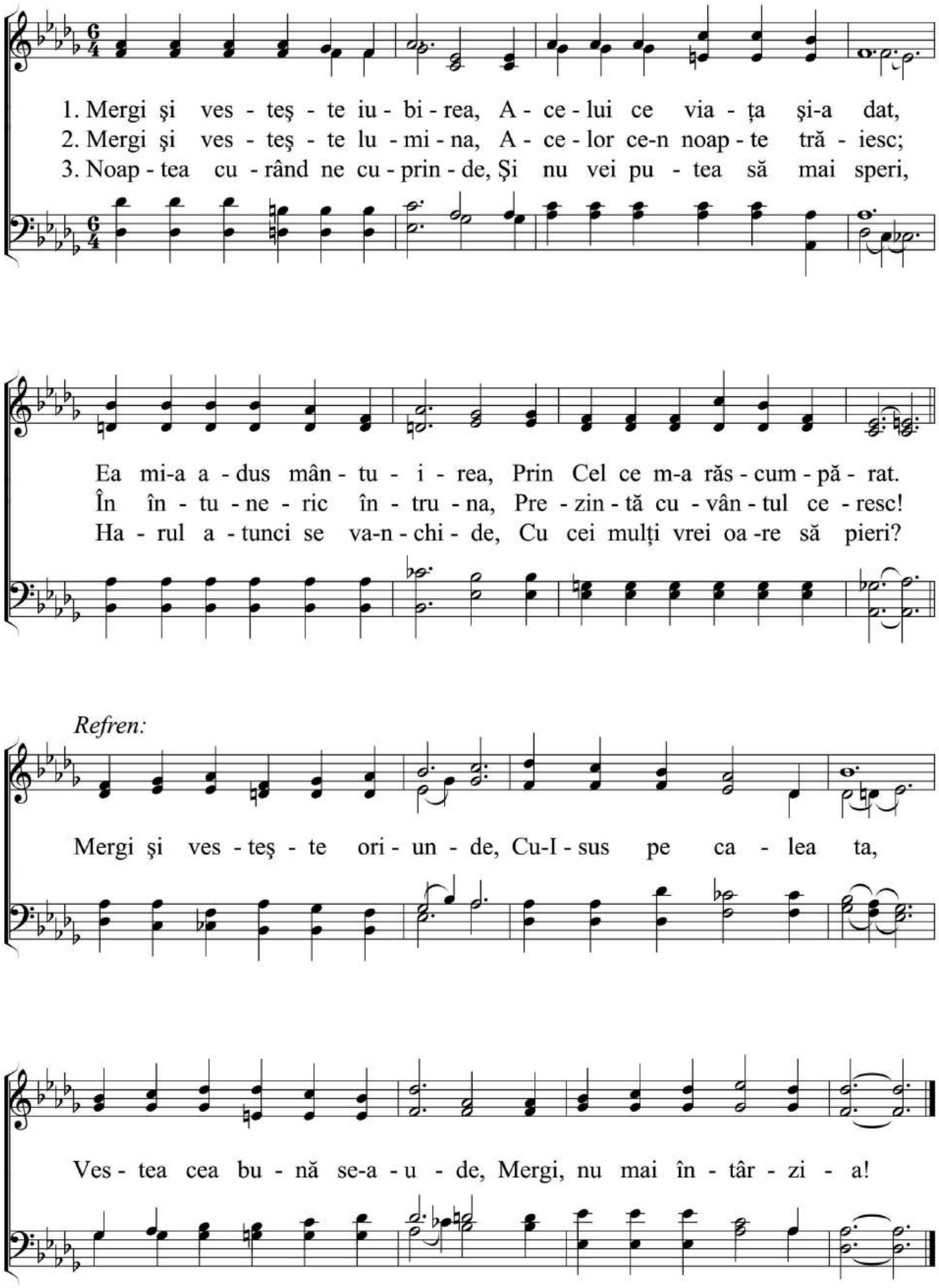

13. CU DOMNUL MEU

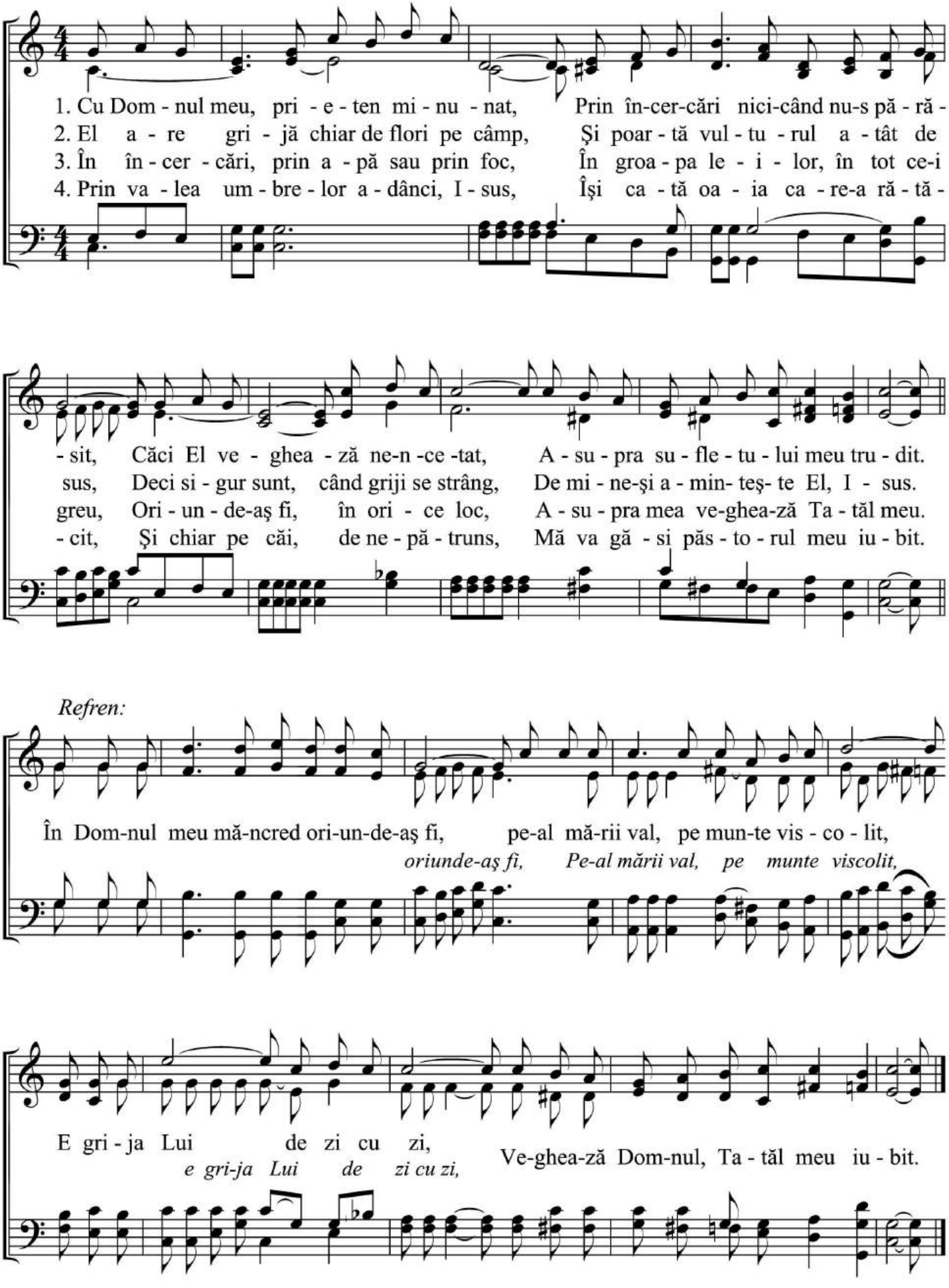

14. AJUTOR

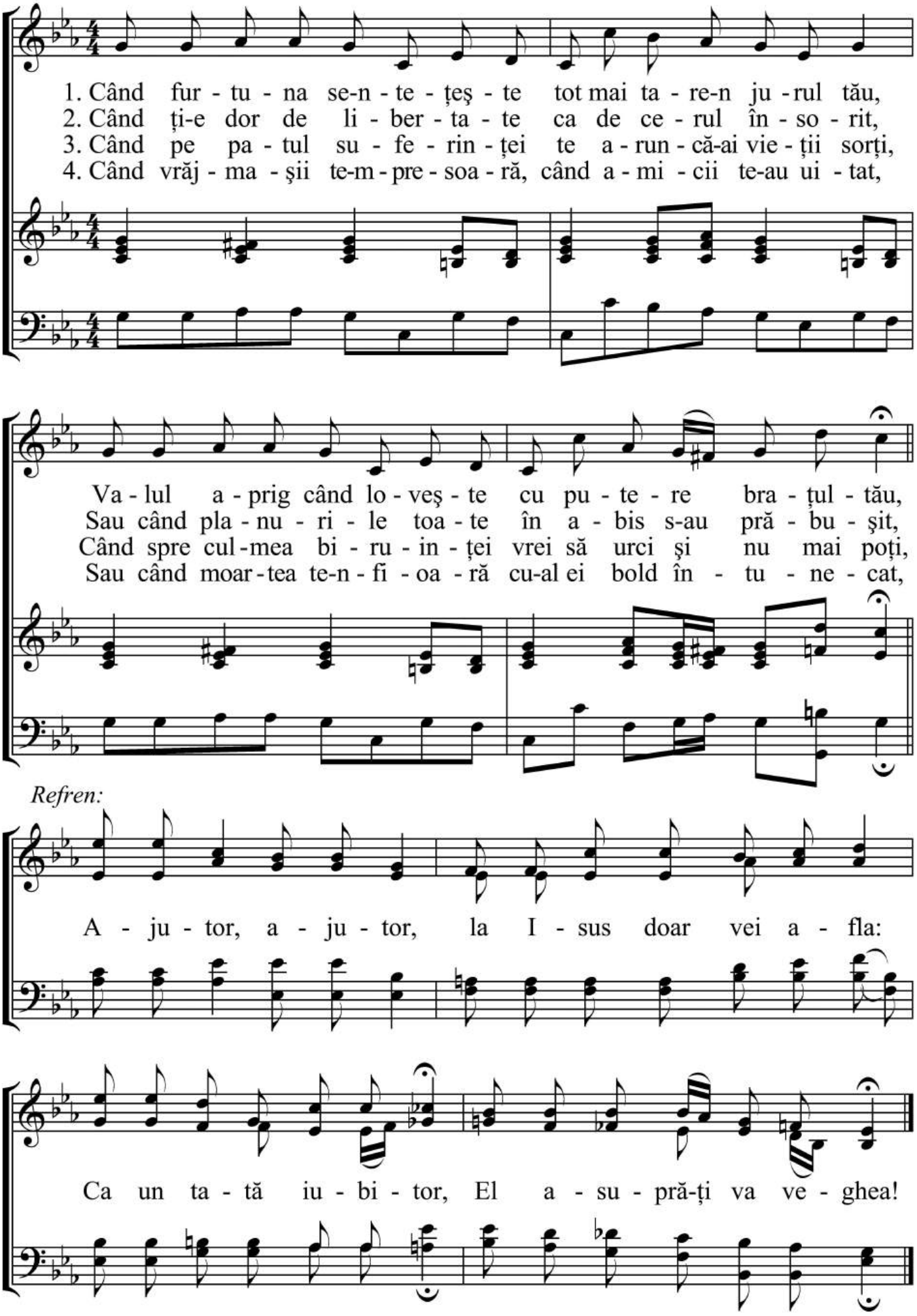
1. Când fur - tu - na se-n - te - țeş - te tot mai ta - re-n ju - rul tău,
2. Când ți-e dor de li - ber - ta - te ca de ce - rul în - so - rit,
3. Când pe pa - tul su - fe - rin - ței te a - run - că-ai vie - ții sorți,
4. Când vrăj - ma - şii te-m - pre - soa - ră, când a - mi - cii te-au ui - tat,
Va - lul a - prig când lo - veş - te cu pu - te - re bra - țul - tău,
Sau când pla - nu - ri - le toa - te în a - bis s-au pră - bu - şit,
Când spre cul - mea bi - ru - in - ței vrei să urci şi nu mai poți,
Sau când moar - tea te-n - fi - oa - ră cu-al ei bold în - tu - ne - cat,
Refren:
A - ju - tor, a - ju - tor, la I - sus doar vei a - fla:
Ca un ta - tă iu - bi - tor, El a - su - pră-ți va ve - ghea!

15. TREI DIMENSIUNI CREŞTINE

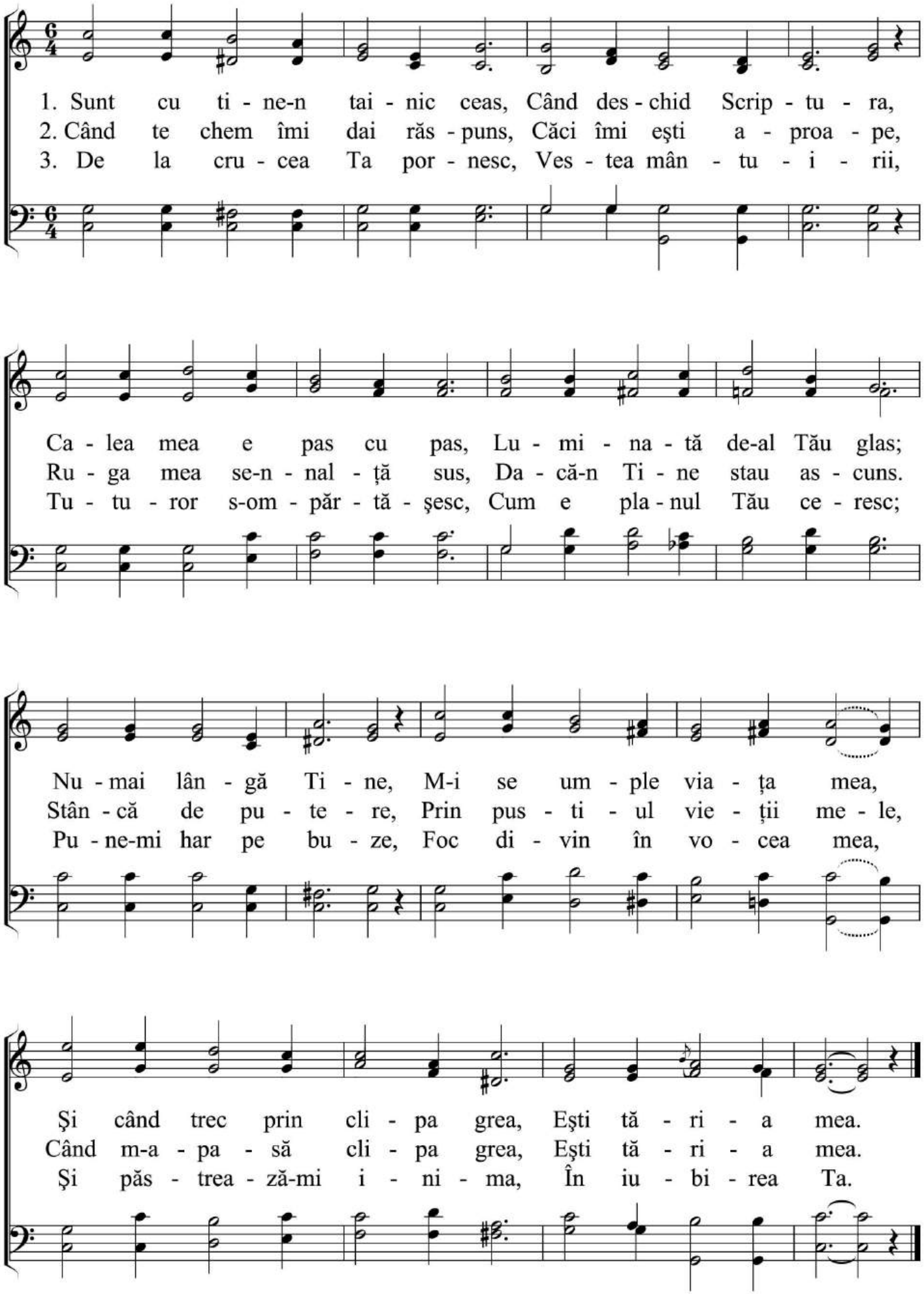

16. AŞ VREA SĂ MĂ-NTÂLNESC CU DOMNUL

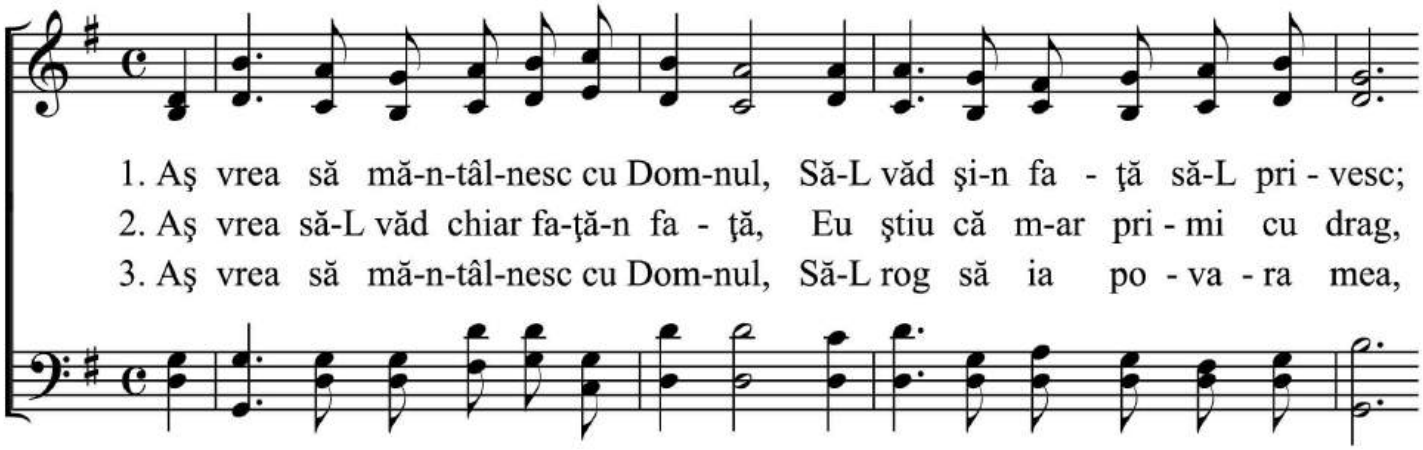

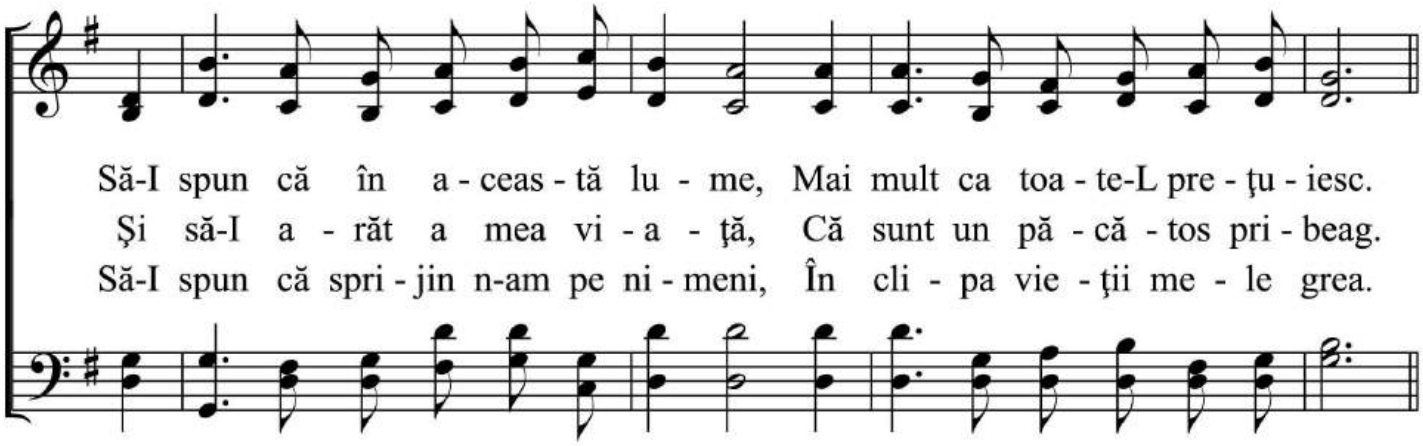

Refren:

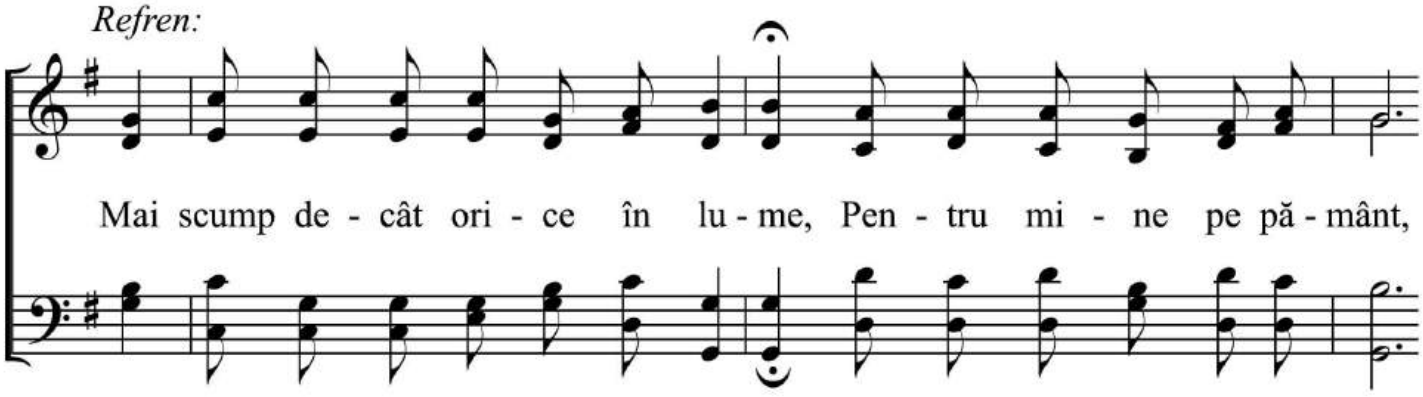

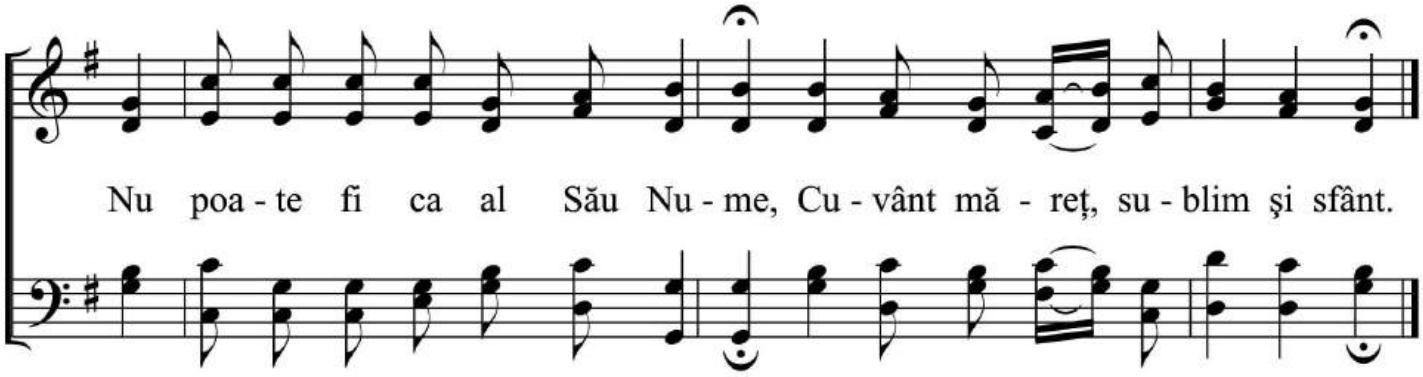

17. EU AM UN PĂRINTE

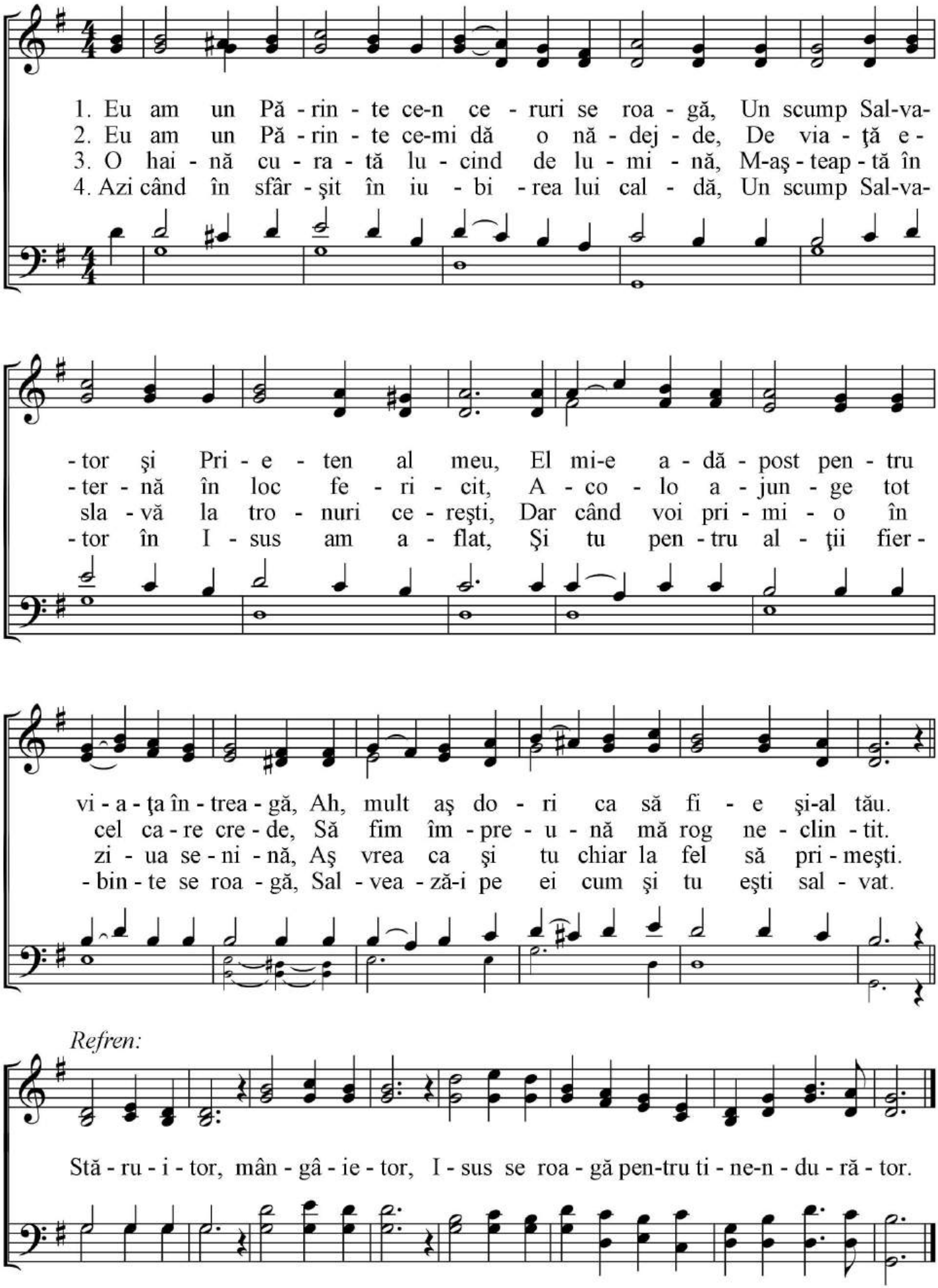

18. DĂRUIEŞTE-MI PUTERE

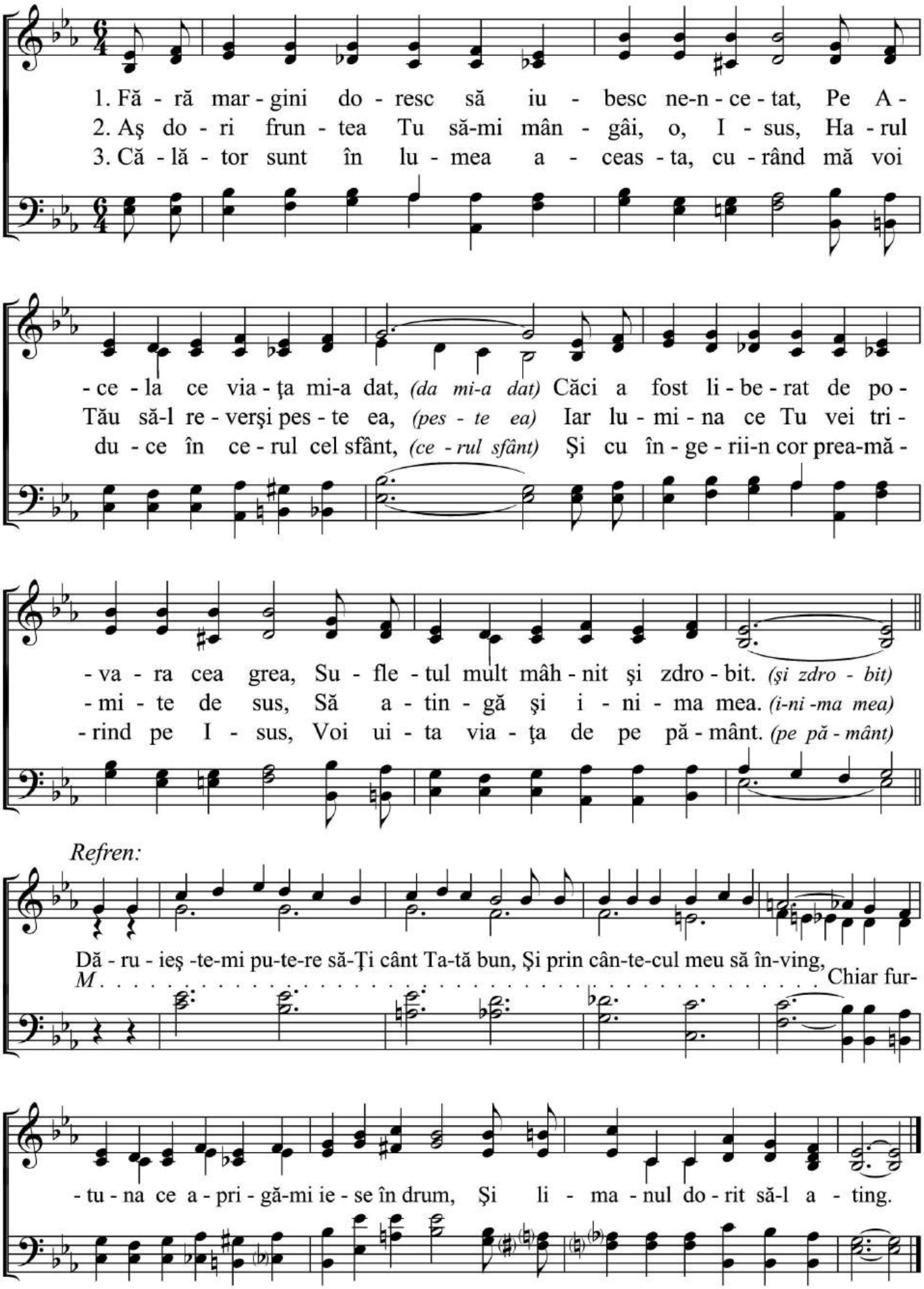

19. MÂNGÂIERE ÎN DURERE

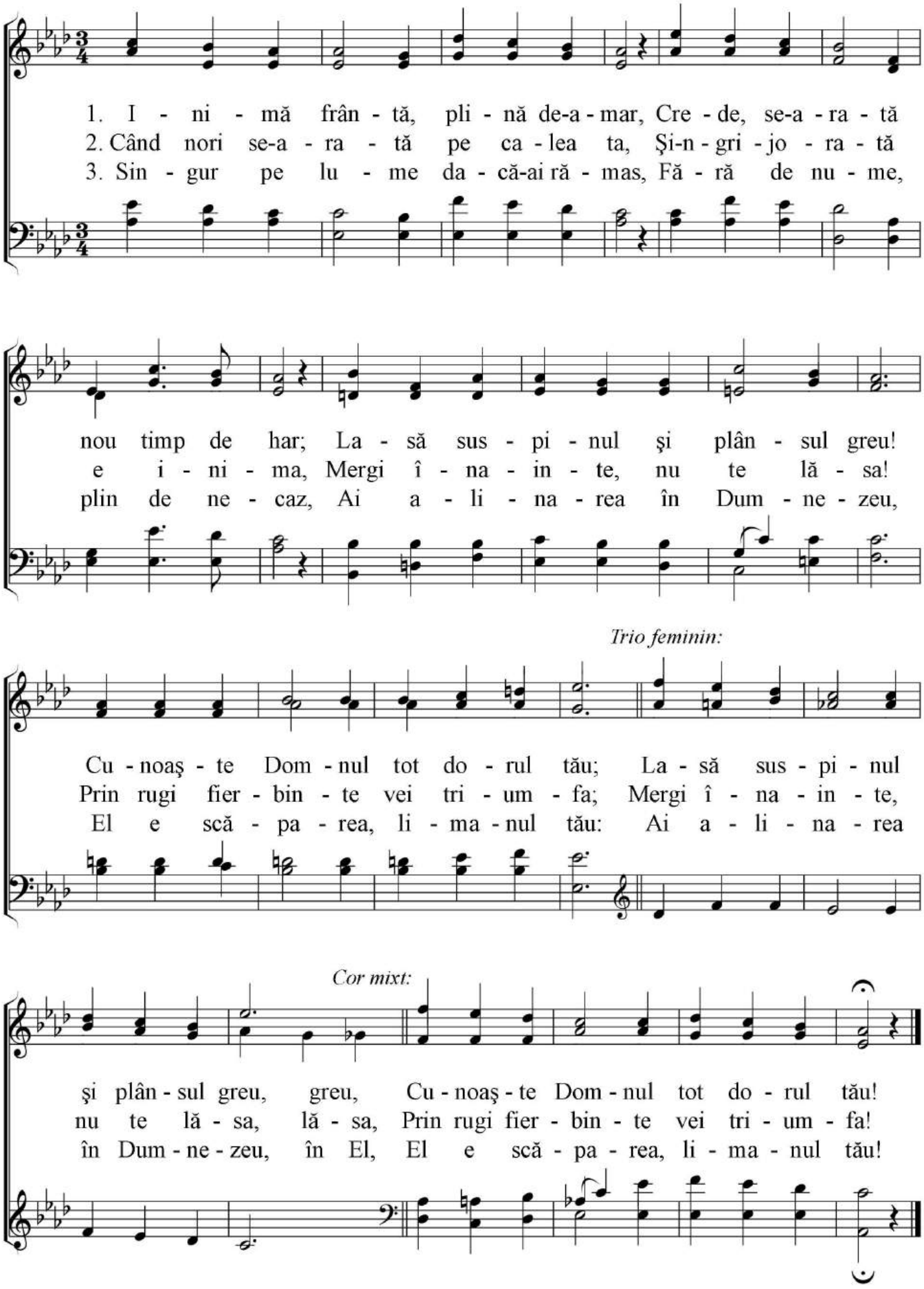

20. VREAU SĂ-ŢI VĂD FAŢA

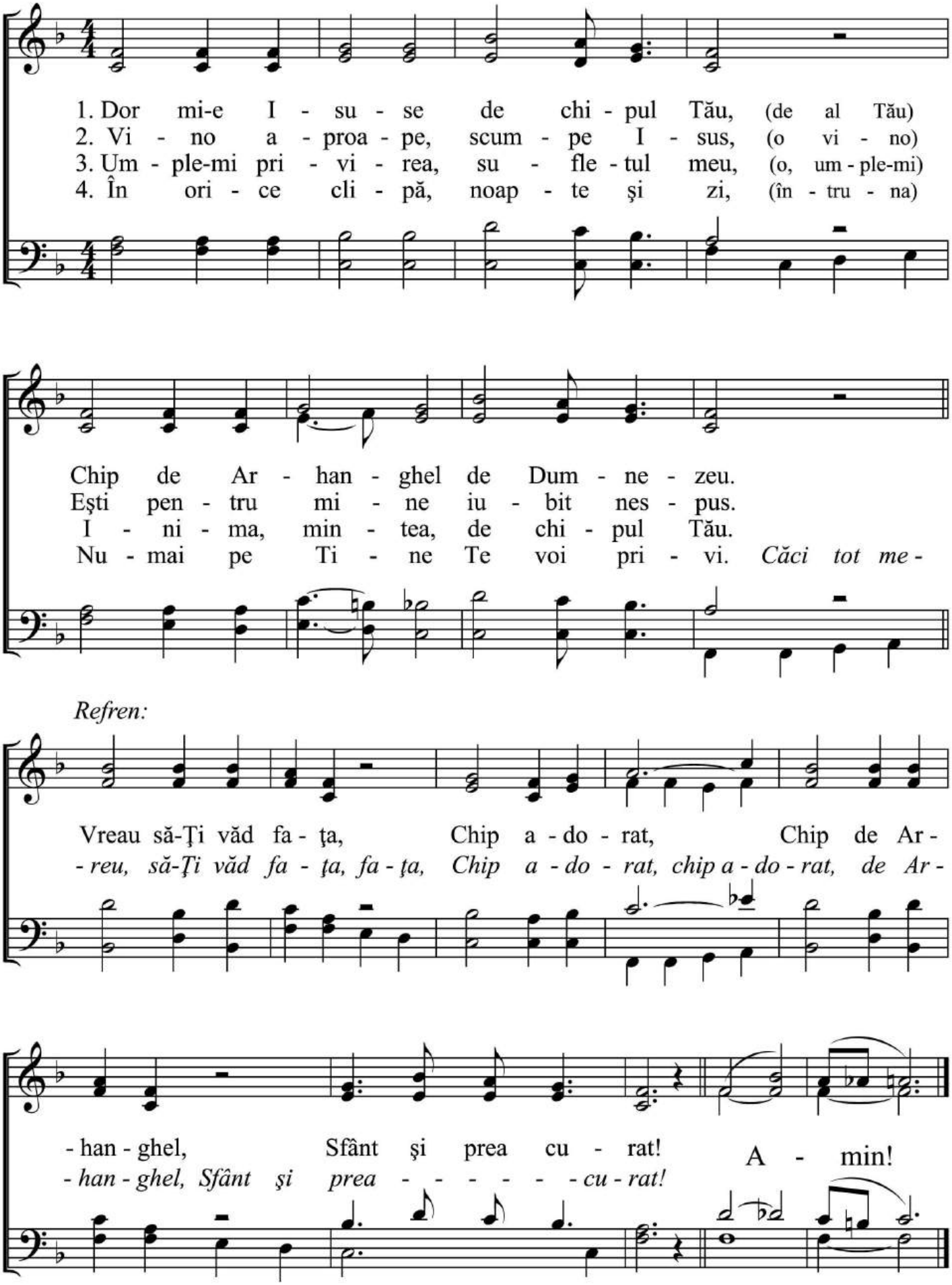

21. ÎN ADÂNCUL NOPŢII SUMBRE

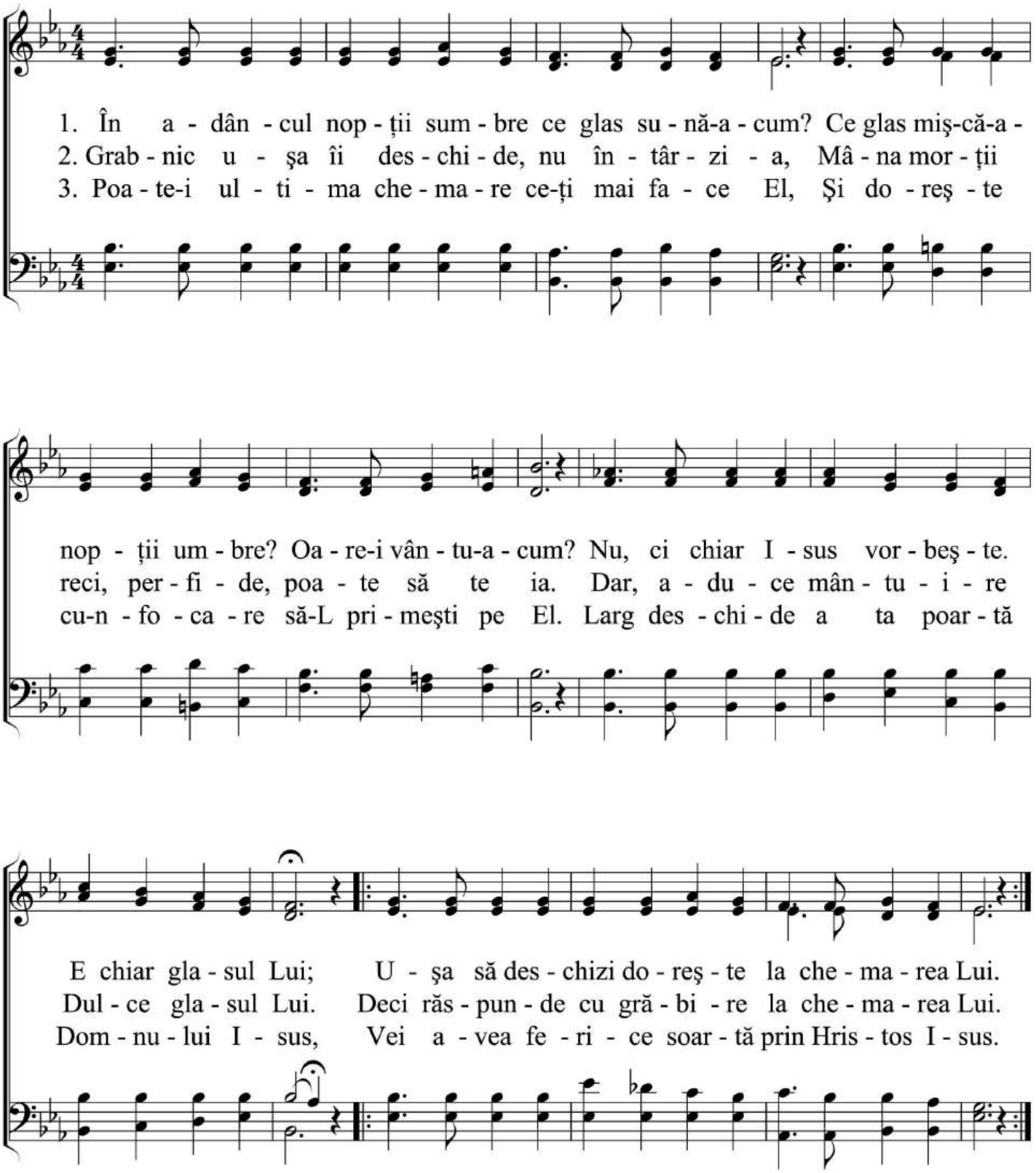

22. CREDE ŞI VEI TRĂI

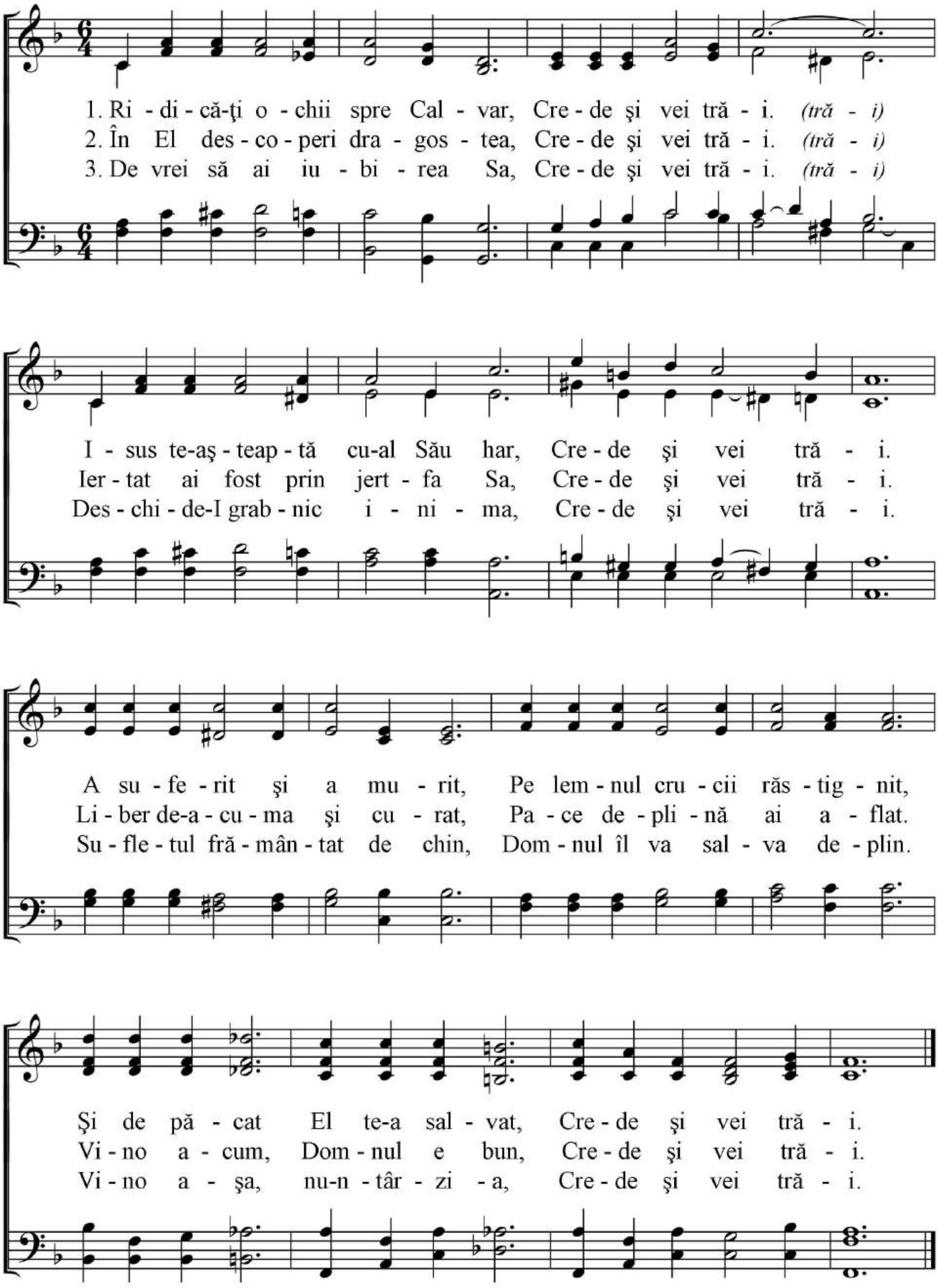

23. DU-MĂ LA GOLGOTA

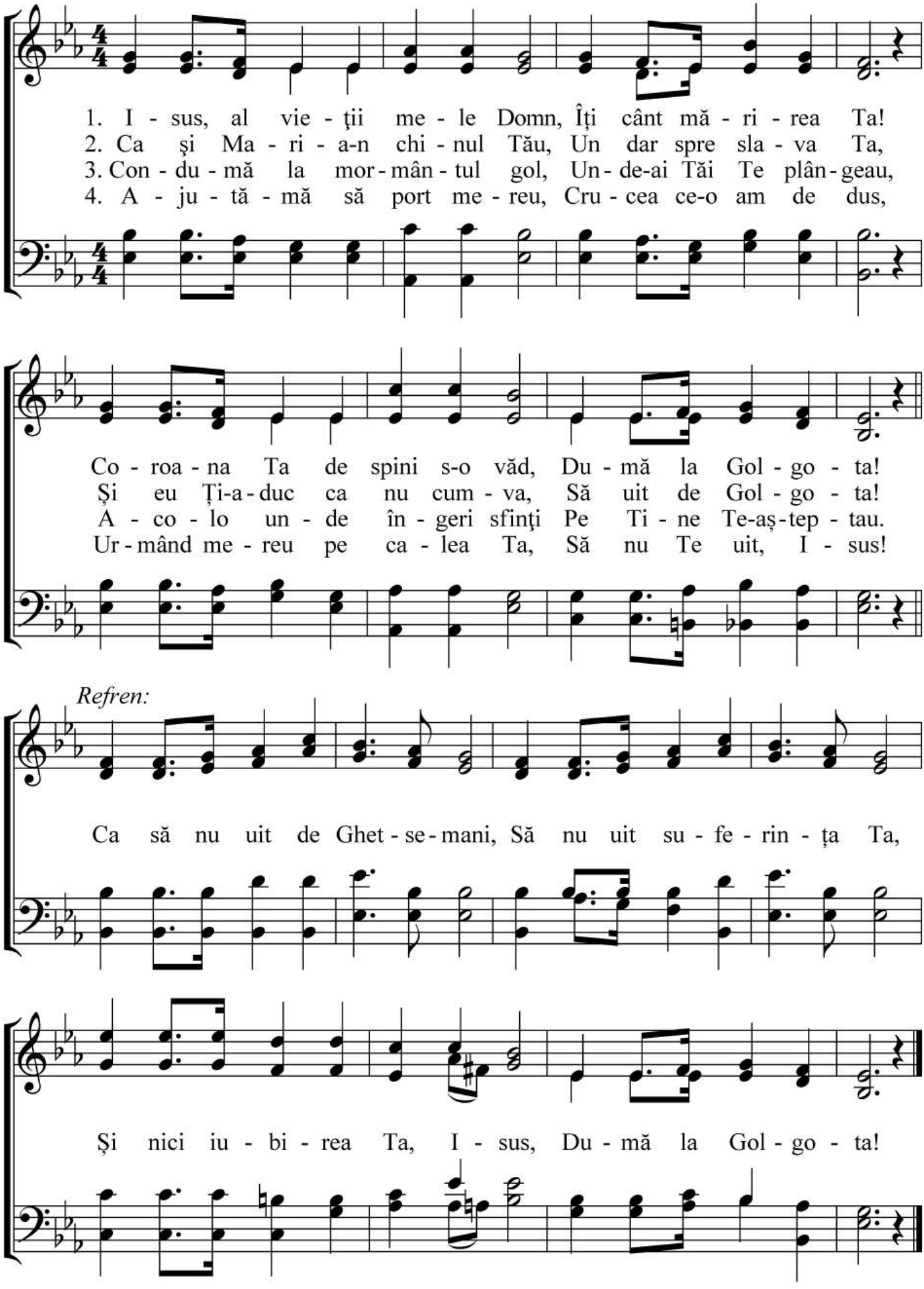

24. STRĂJERUL

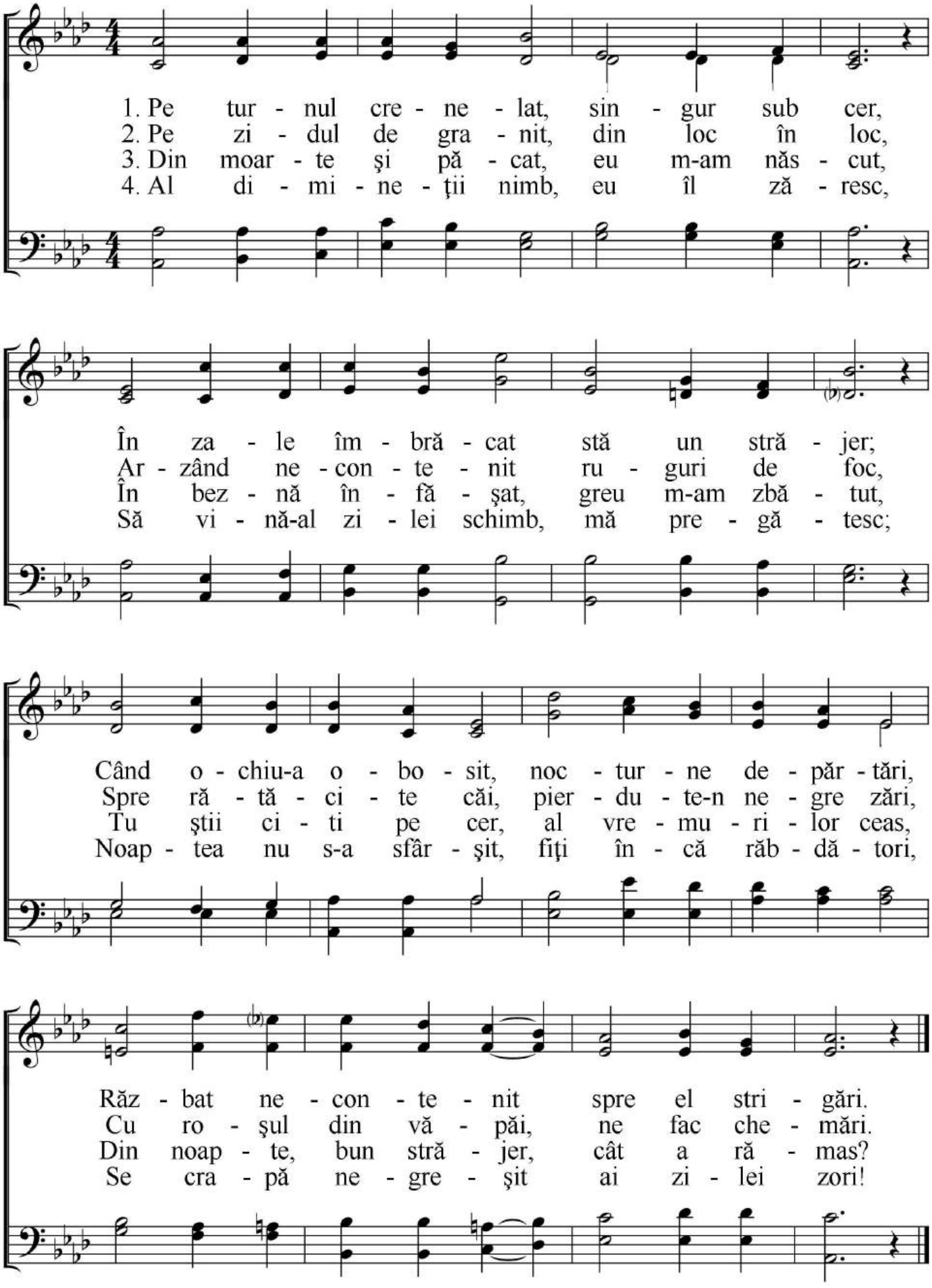

24.a. VREM TATĂ BUN

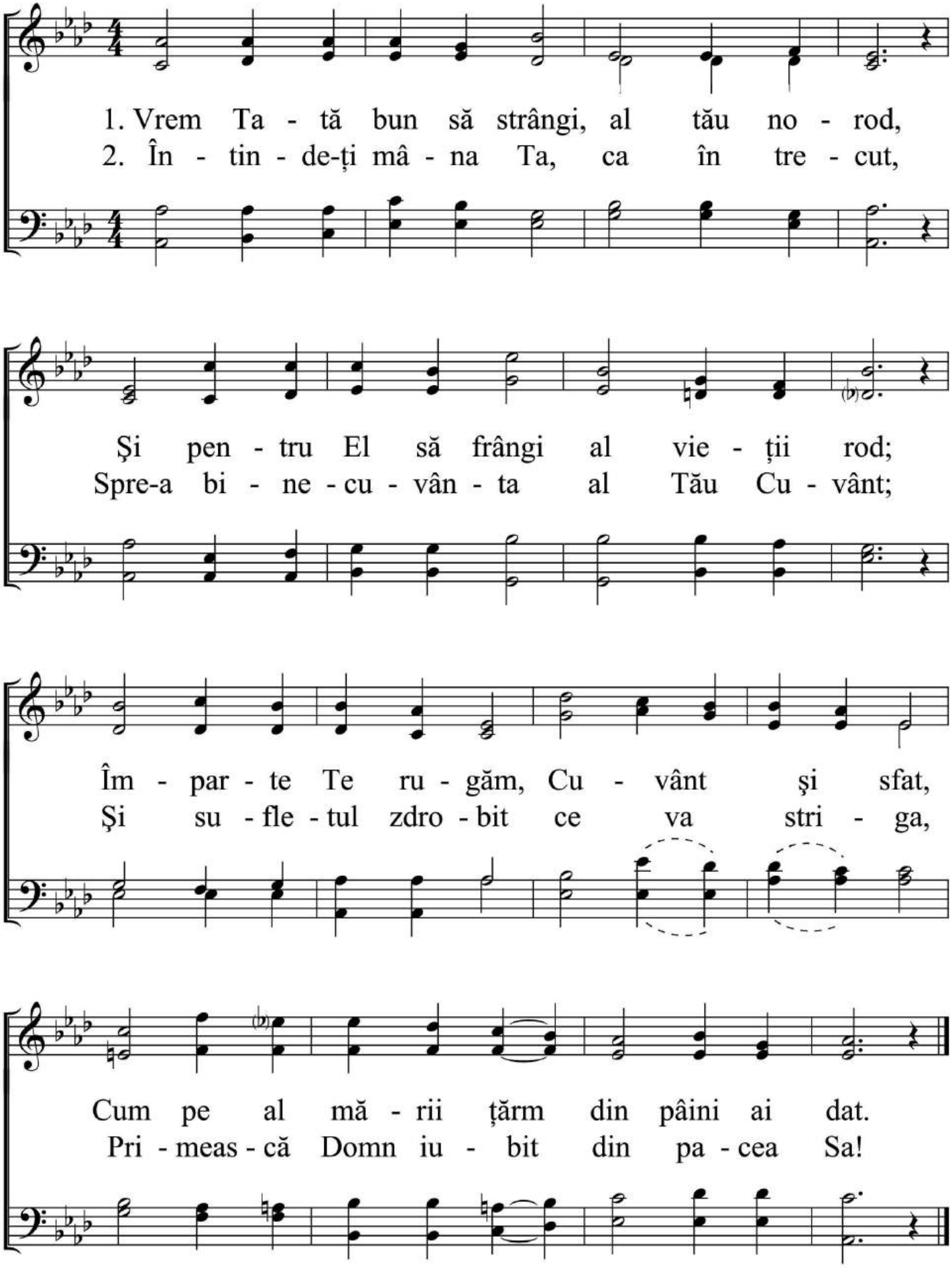

25. MEREU SPRE GOLGOTA

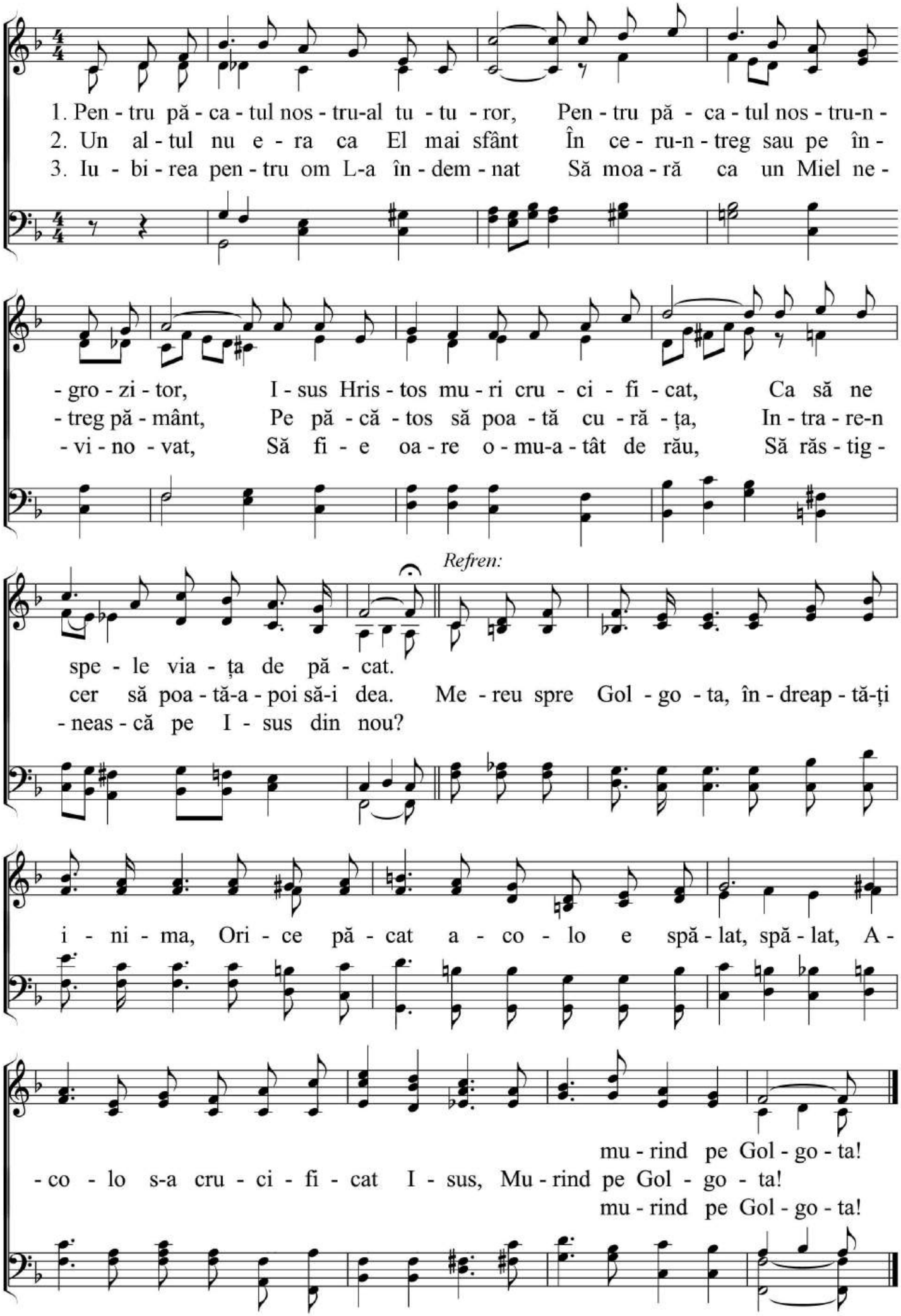

26. TIMPUL APROAPE-I SFÂRŞIT

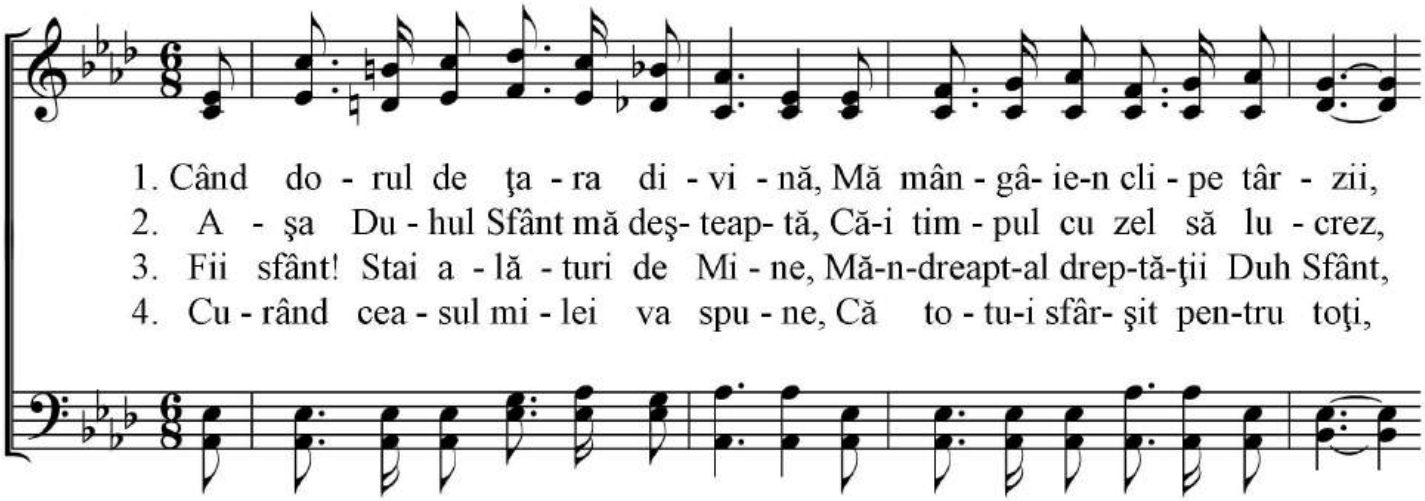

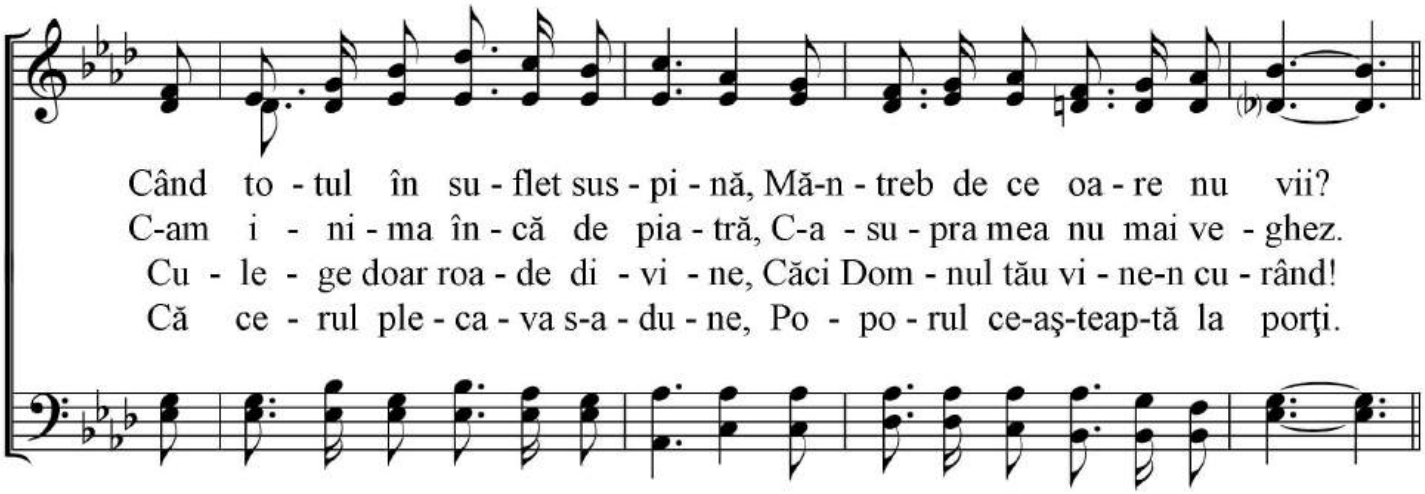

Refren:

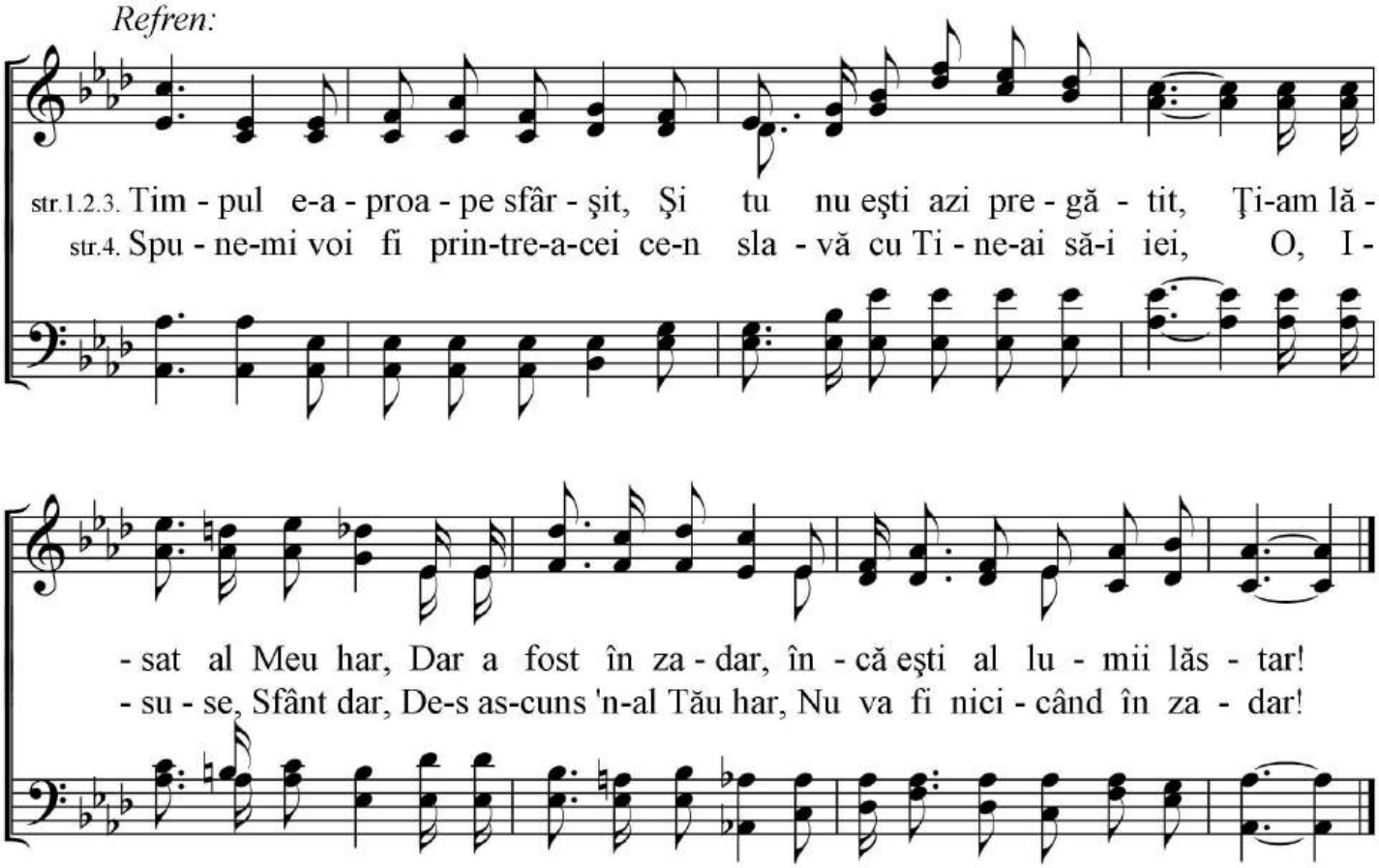

27. VA VENI O ZI

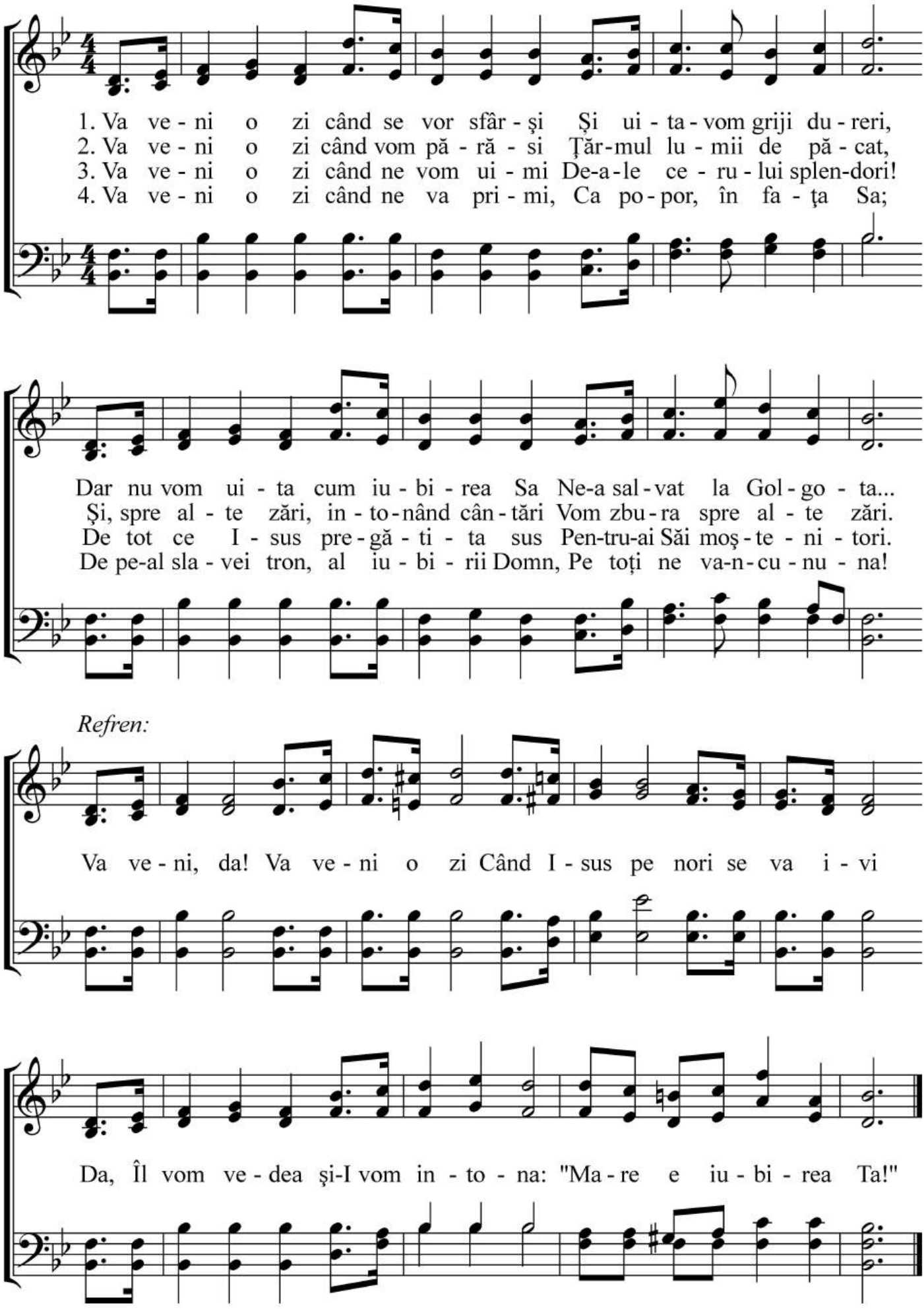

28. O VIAȚĂ MAI SFÂNTĂ

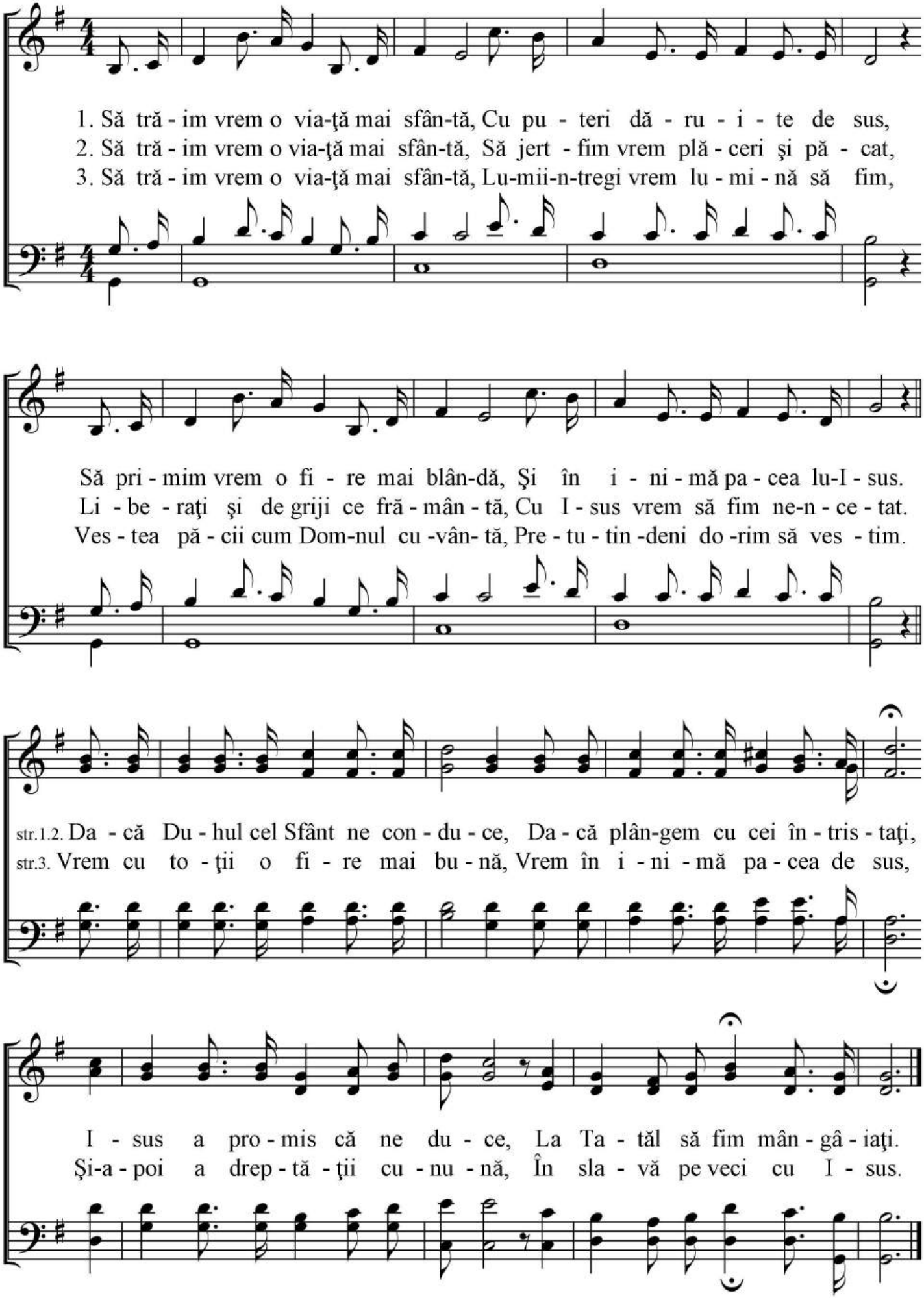

29. SĂ-L LĂUDĂM

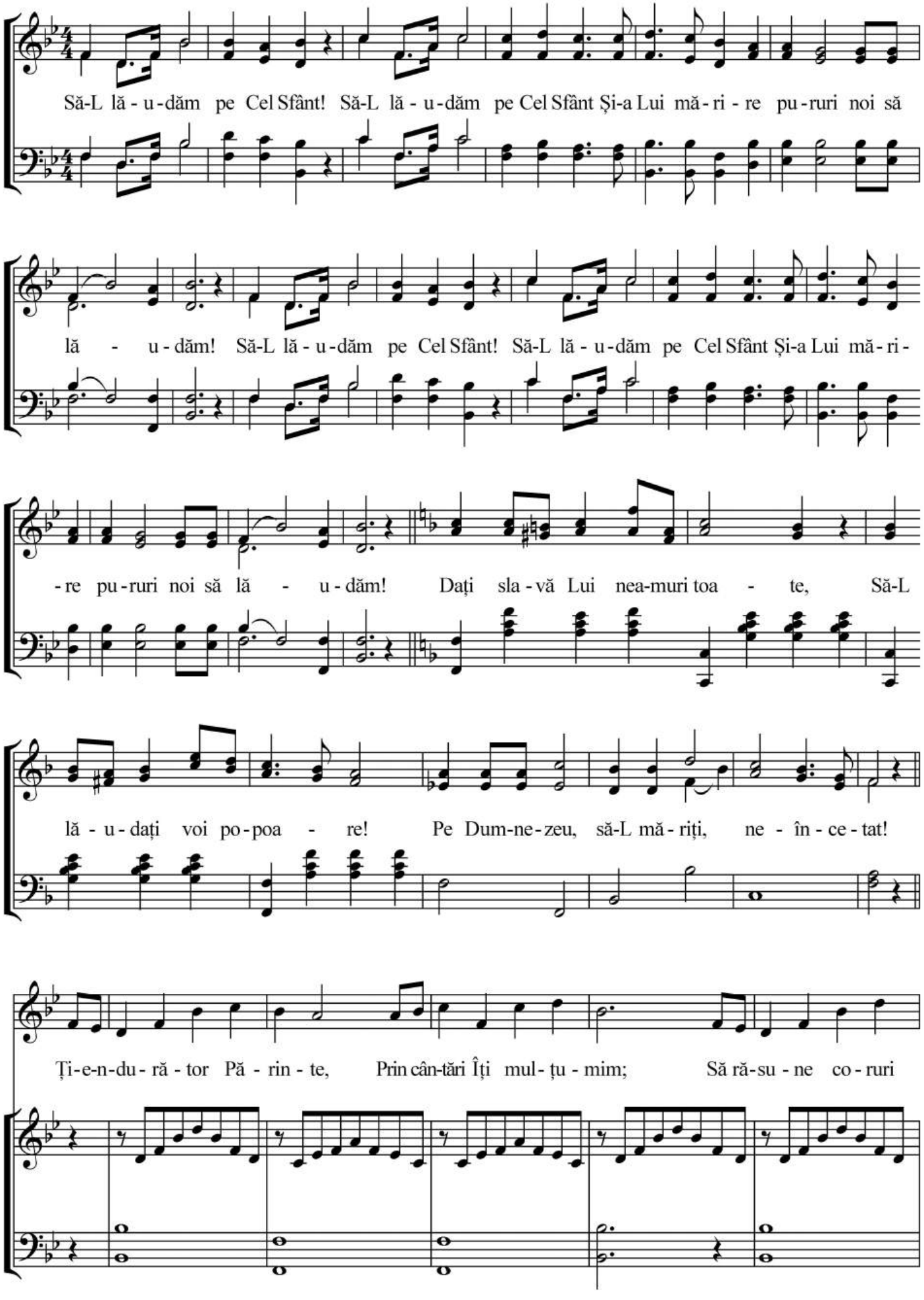

29. Să-L lăudăm - pag. 2

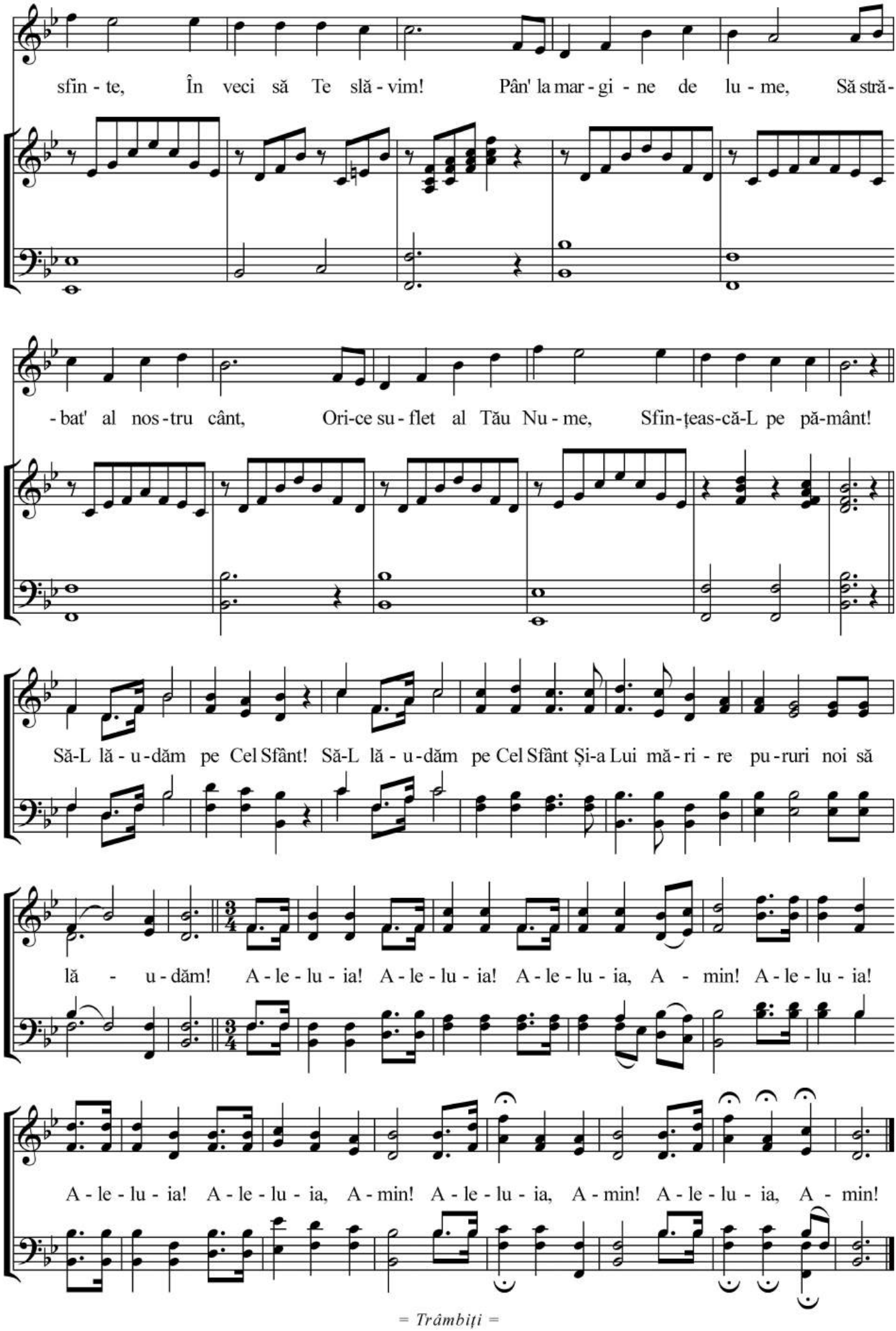

= *Trâmbiți* =

30. ÎN FIECARE SEARĂ

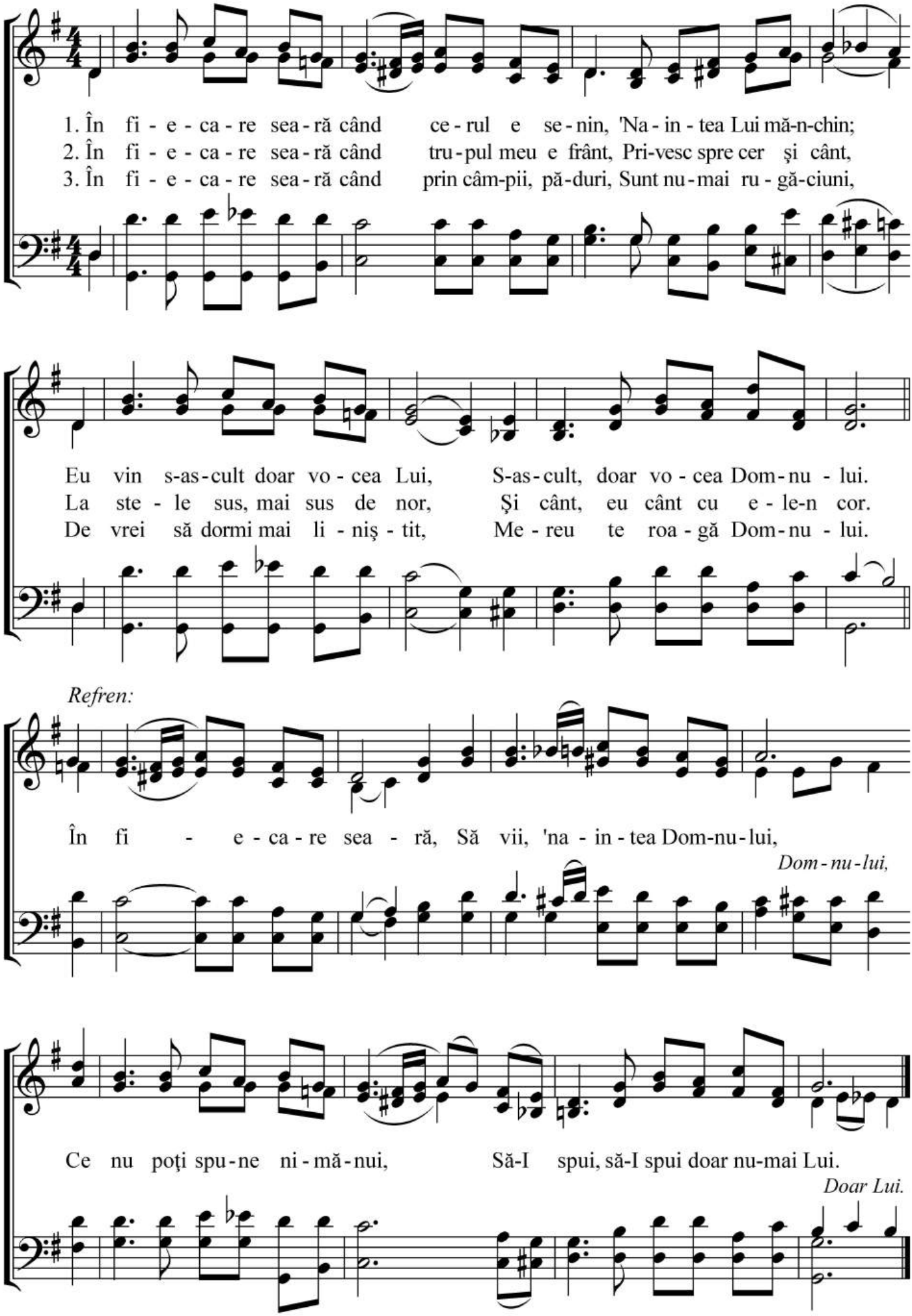

31. CĂTRE TINE CÂND STRIG

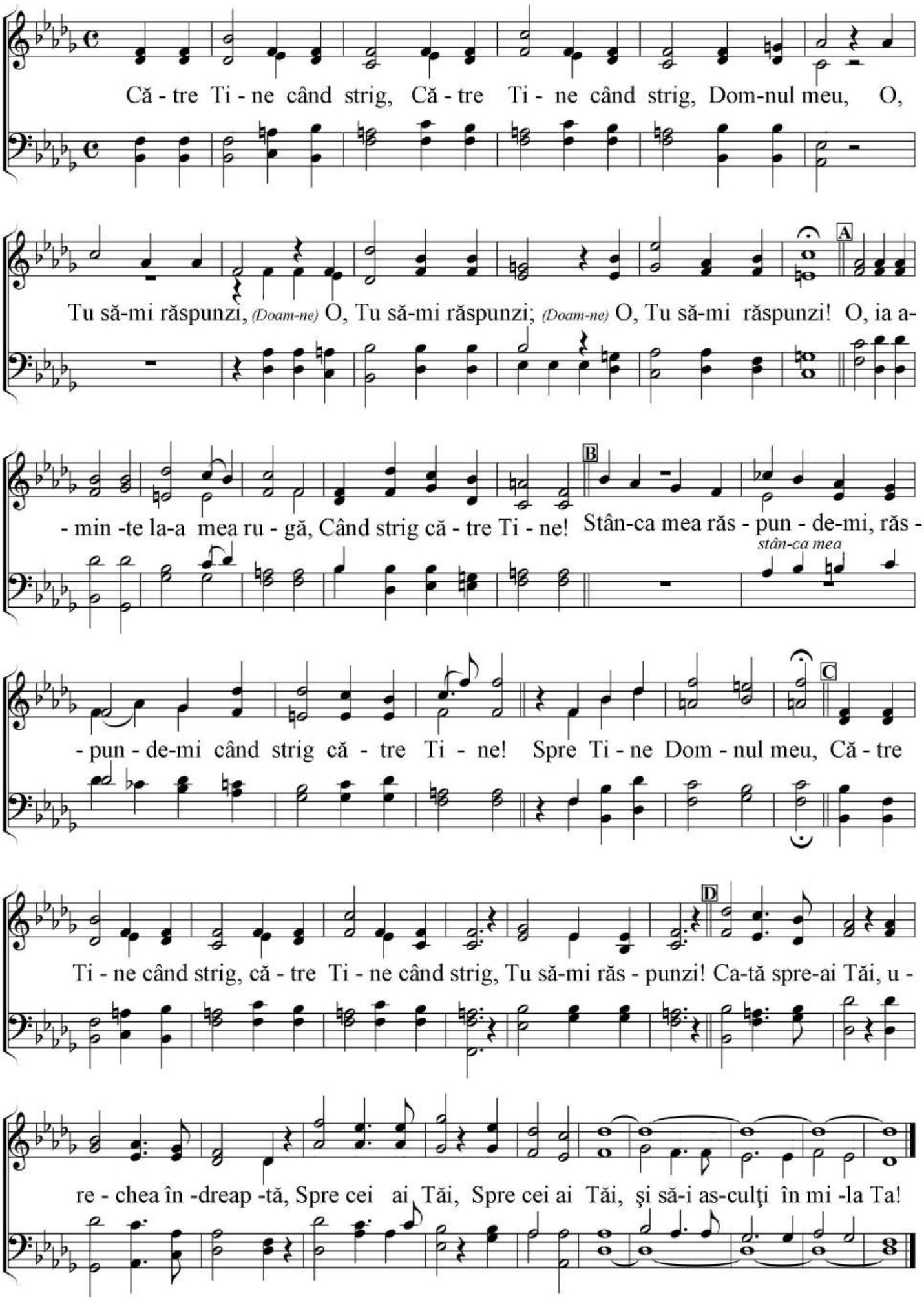

32. AL TINEREŢII TIMP

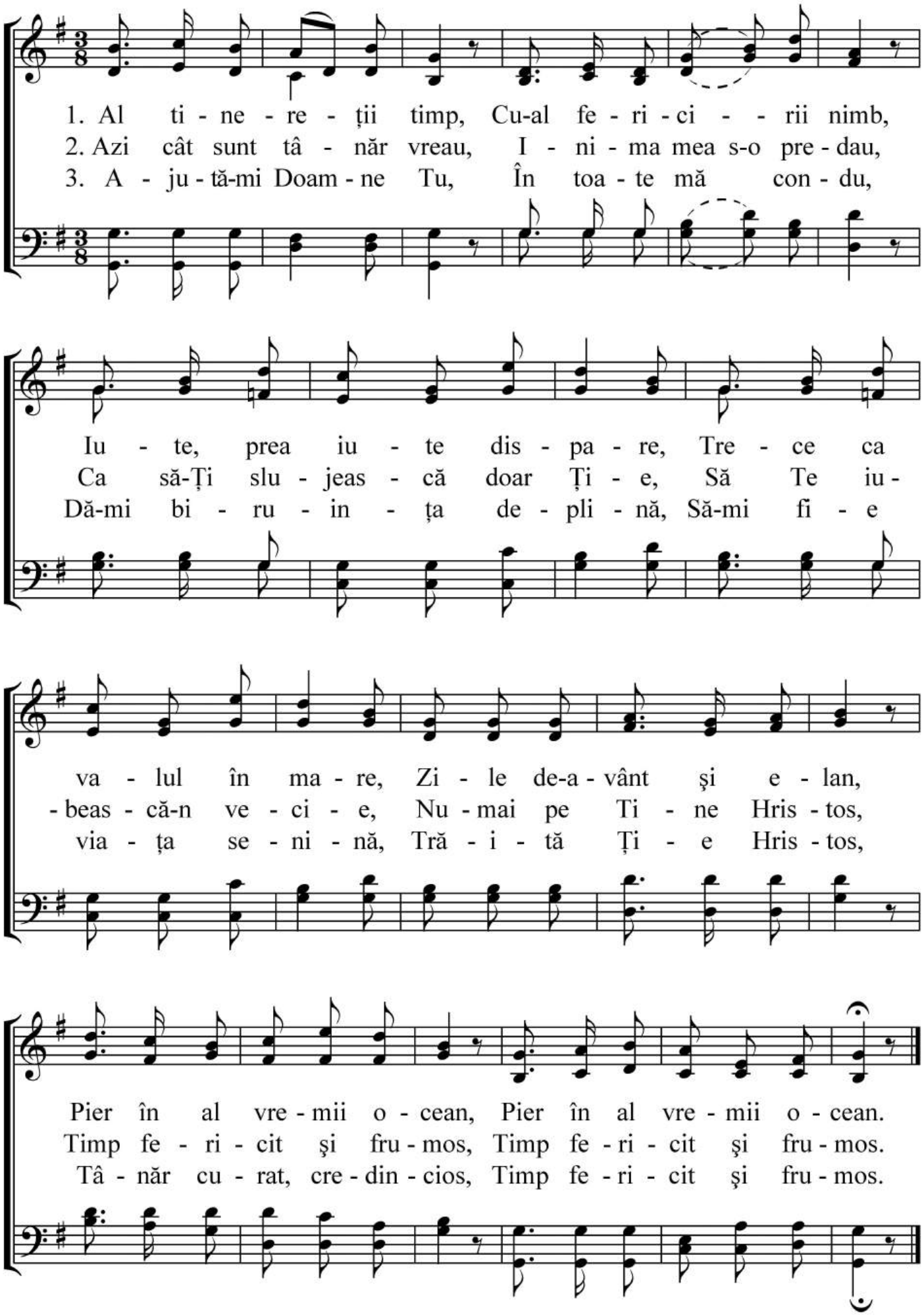

33. ÎN GHETSEMANI ISUS

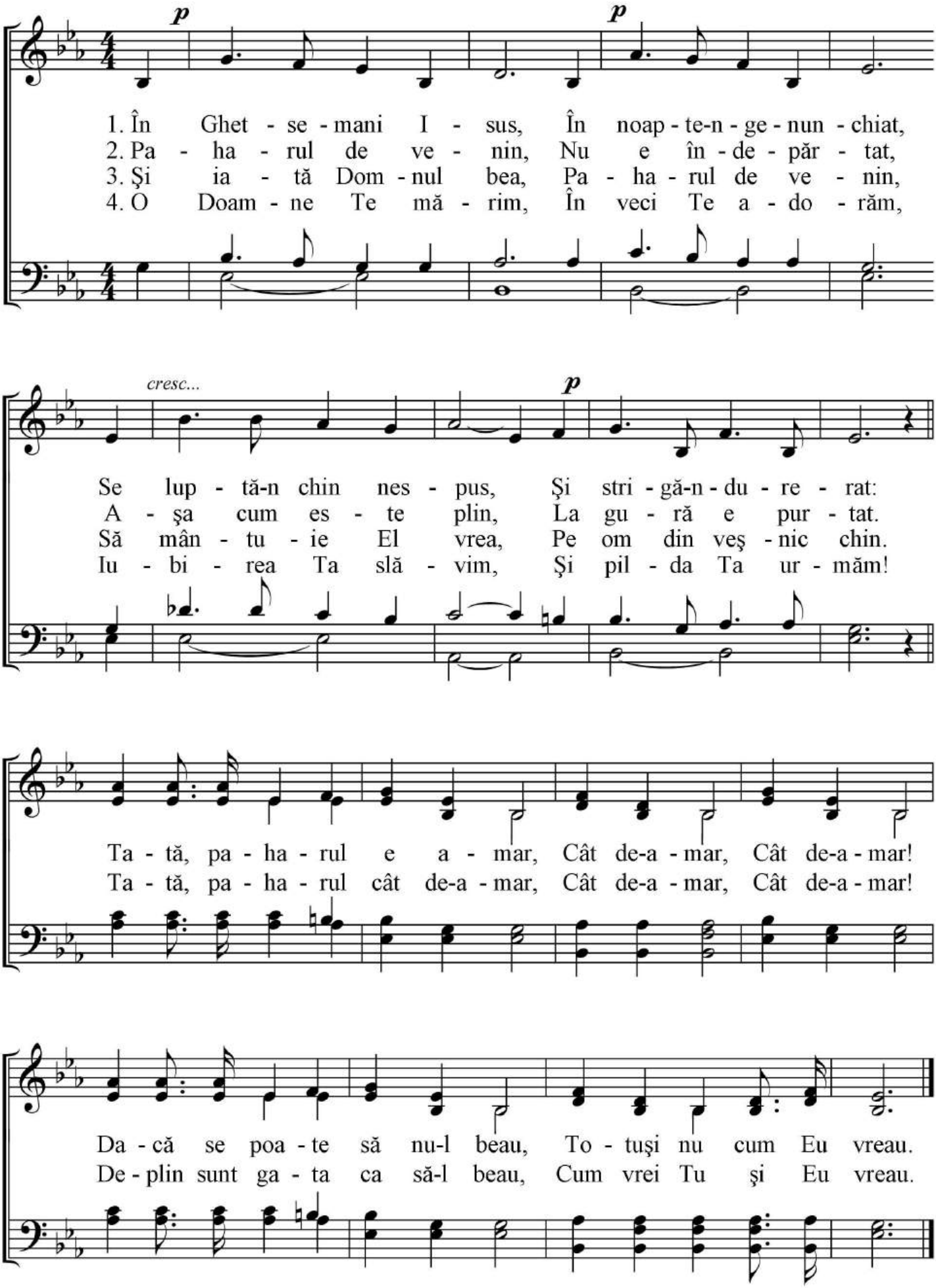

34. MURIND PE LEMN

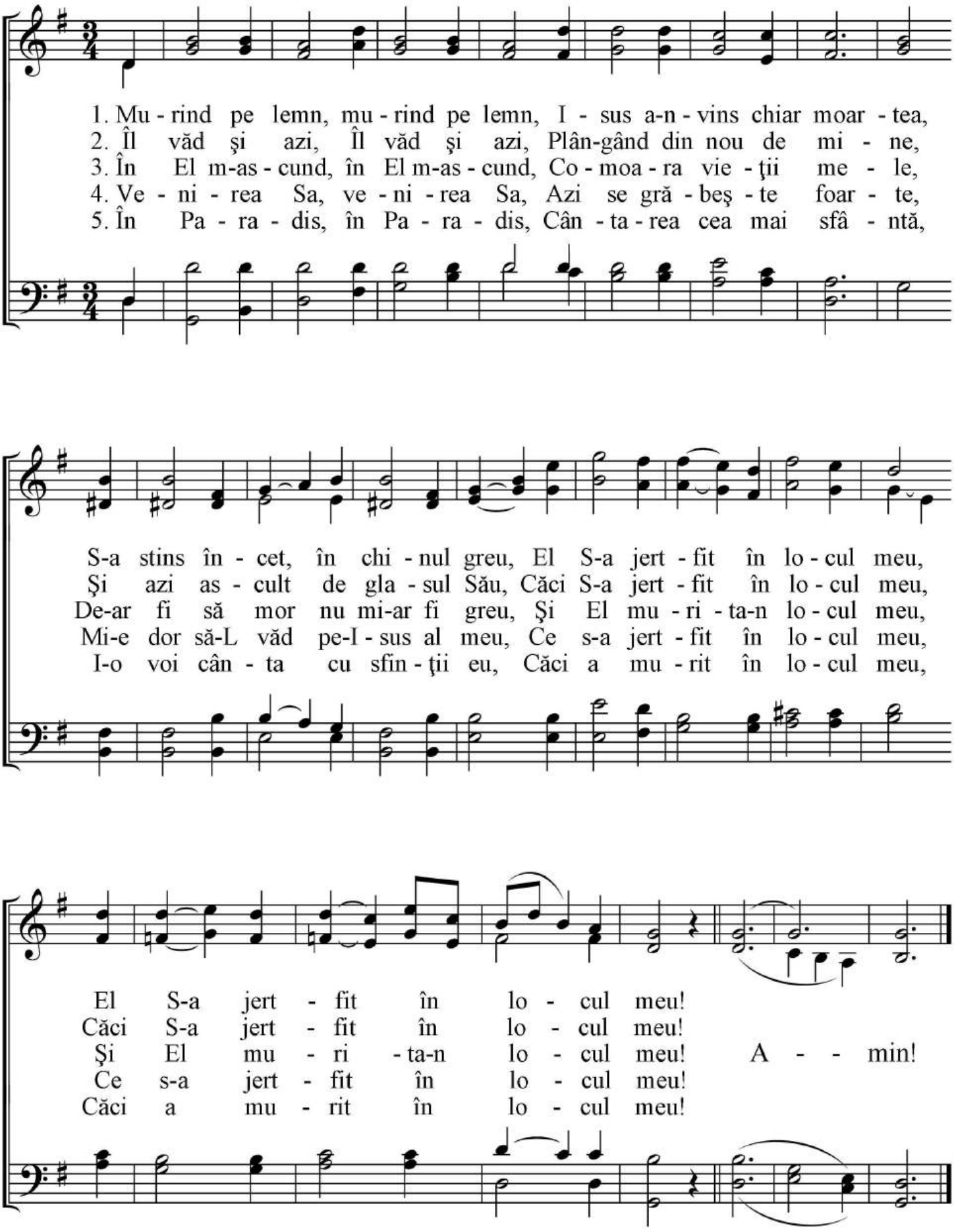

35. VINO-N GRĂDINA GHETSEMANI

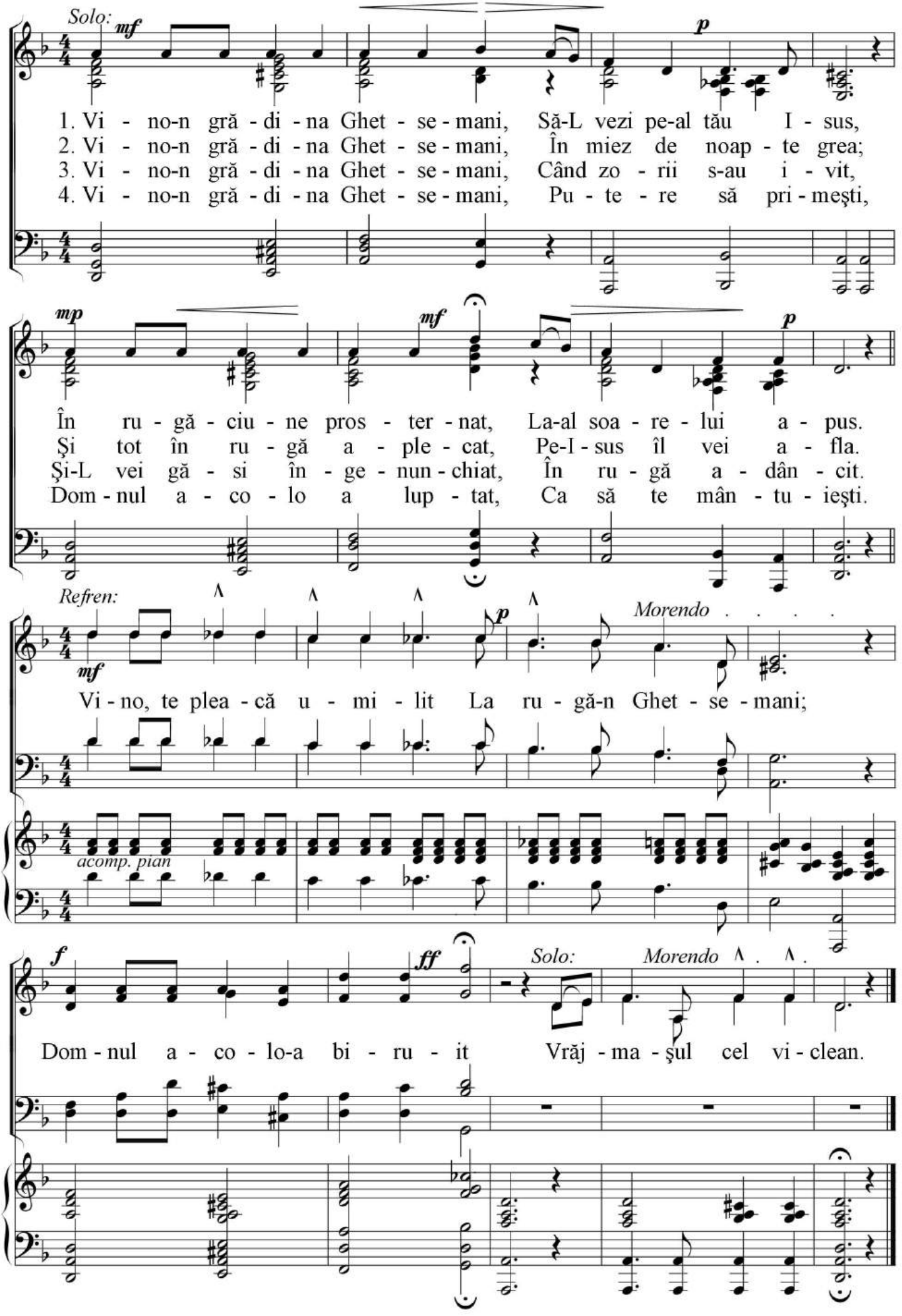

36. VOIA TA, DOAMNE

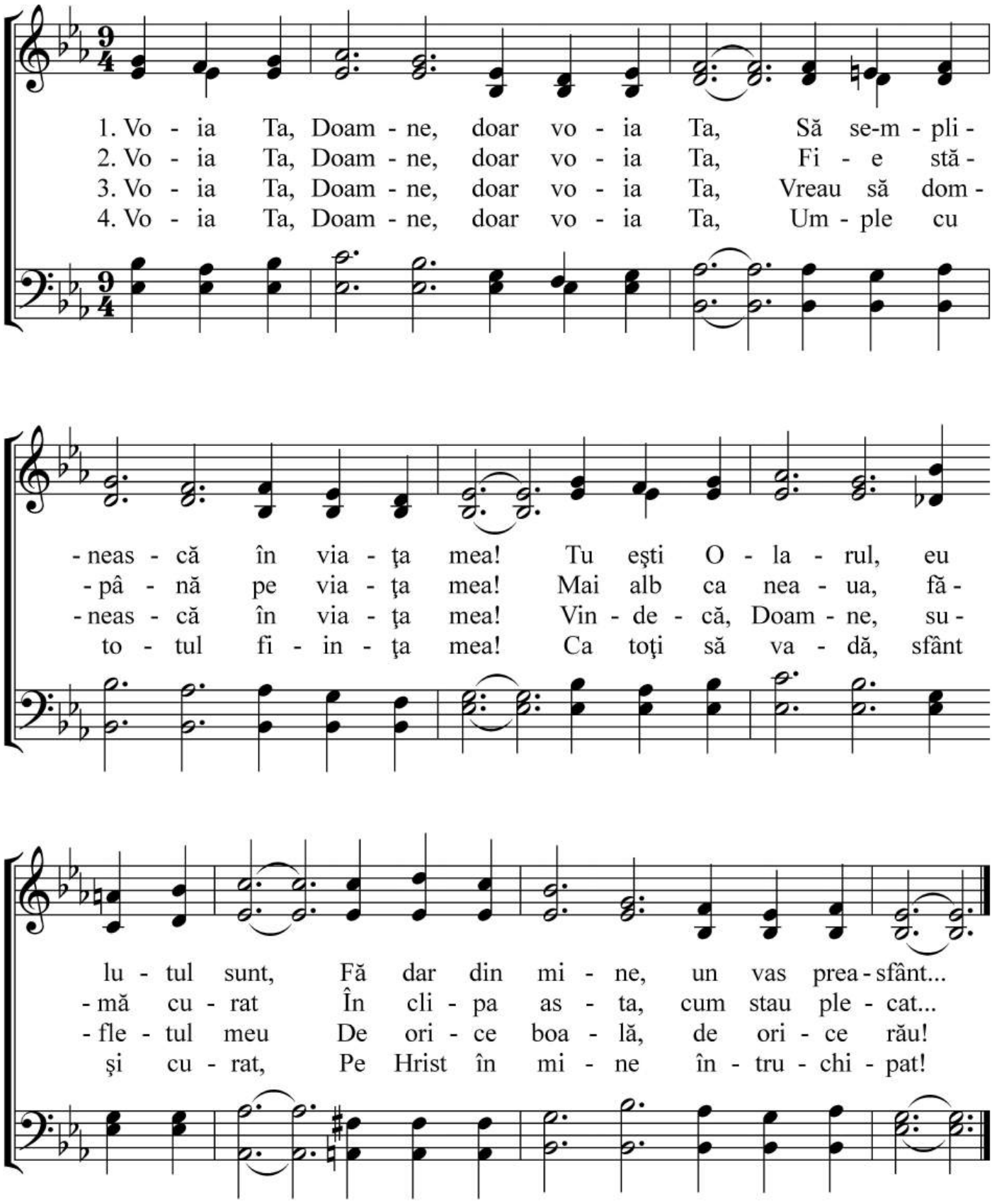

36.a. NOAPTE SUBLIMĂ

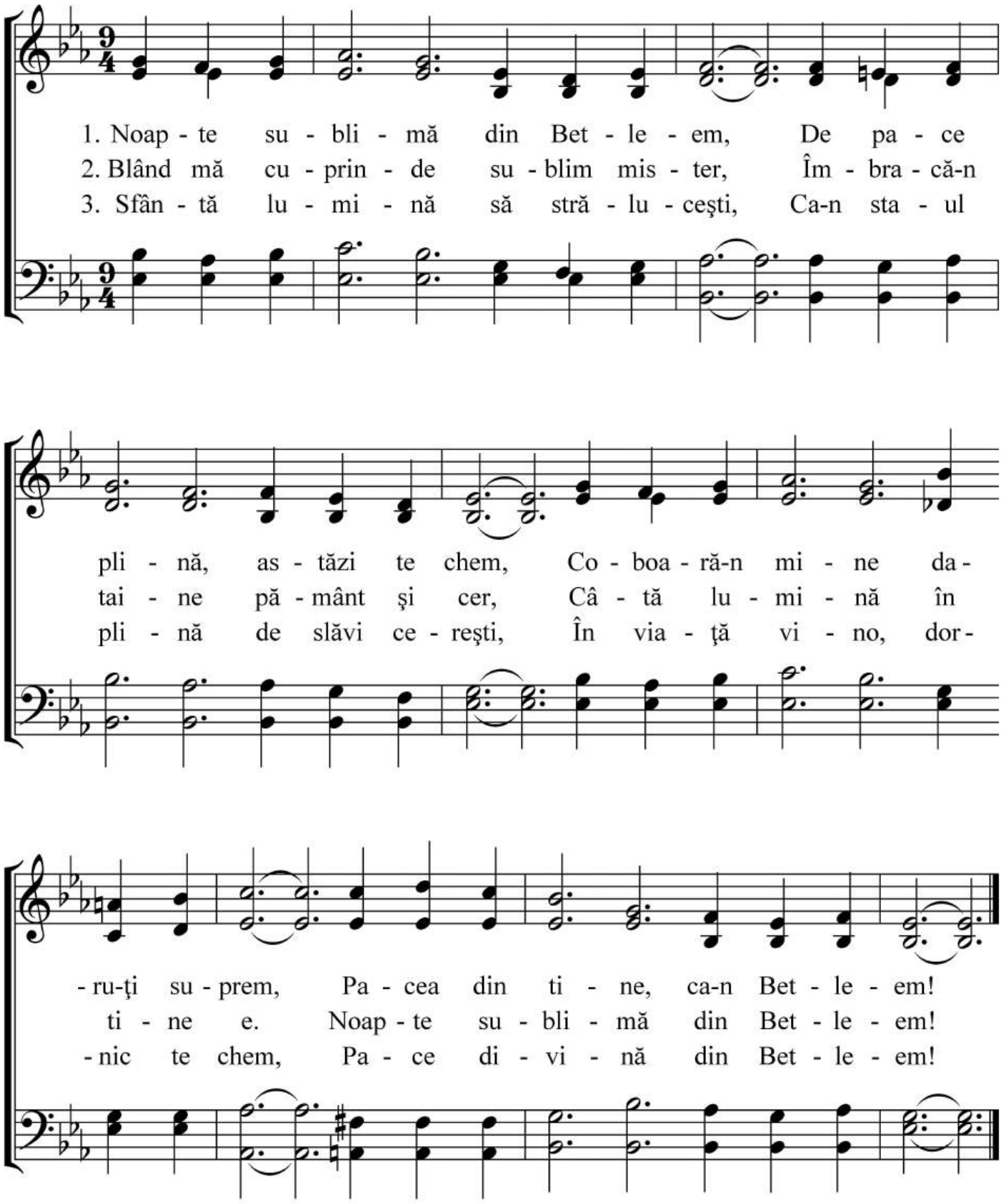

37. DOMNUL NOSTRU

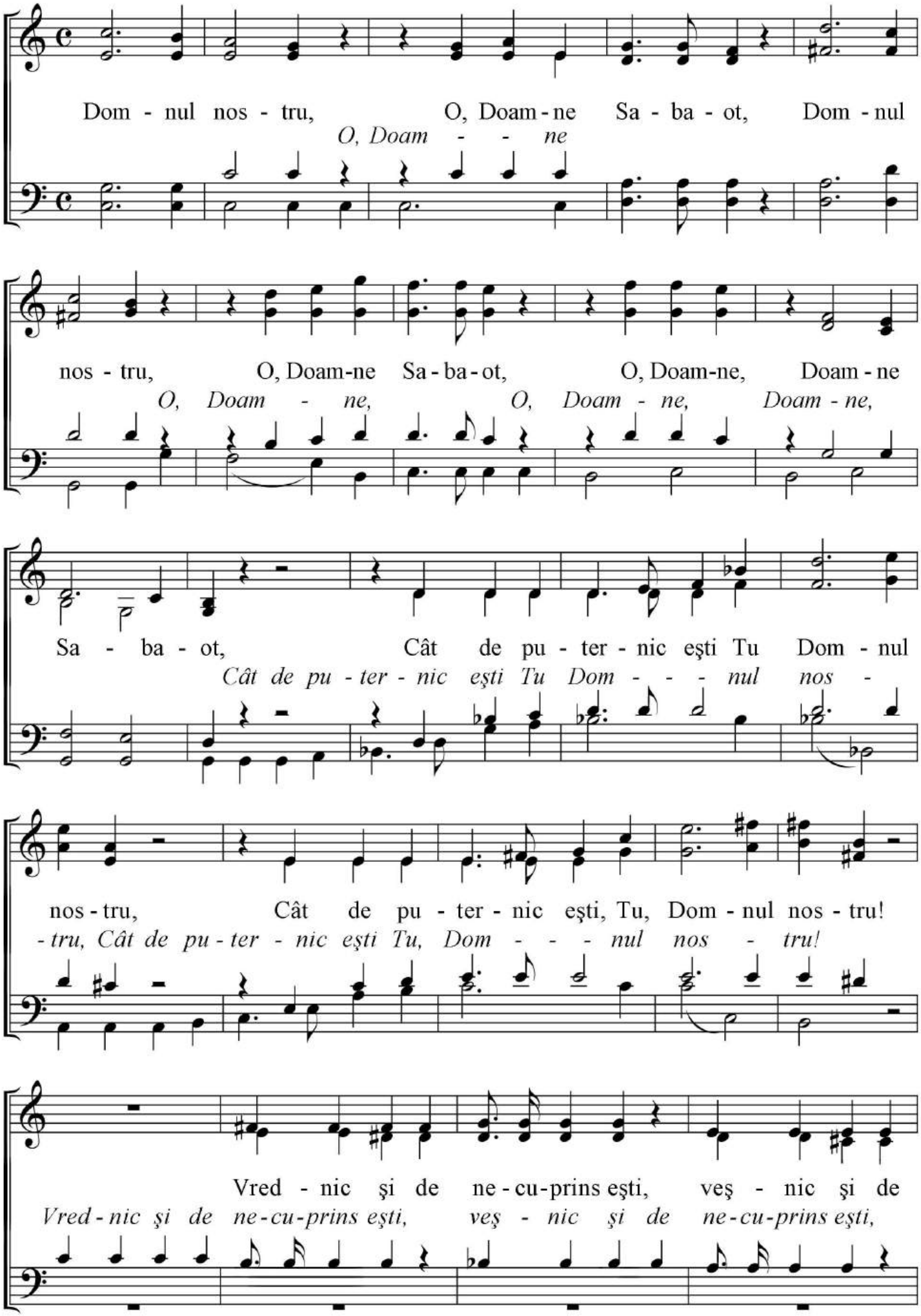

37. Domnul nostru - pag. 2

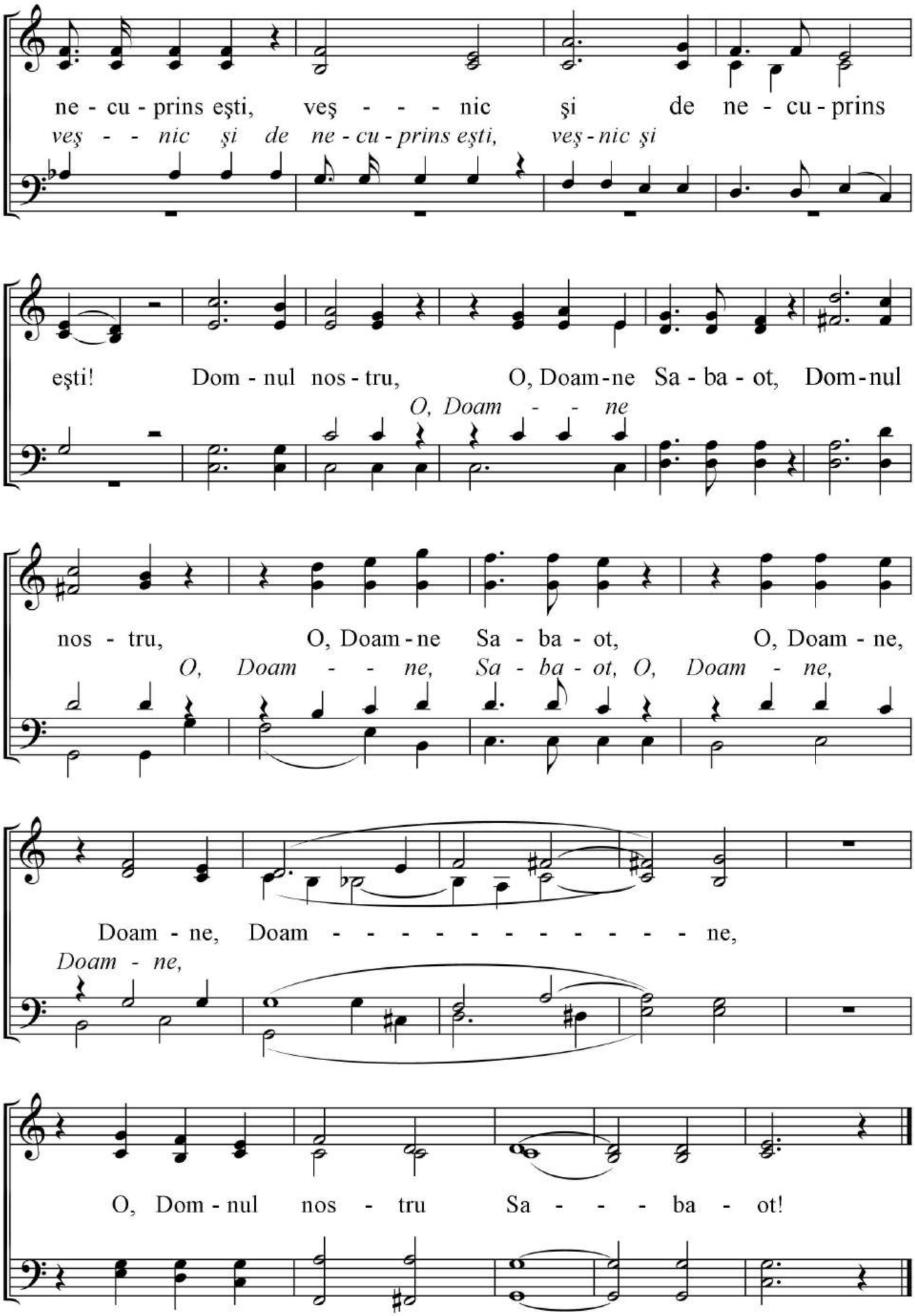

38. IATĂ MIELUL BLÂND

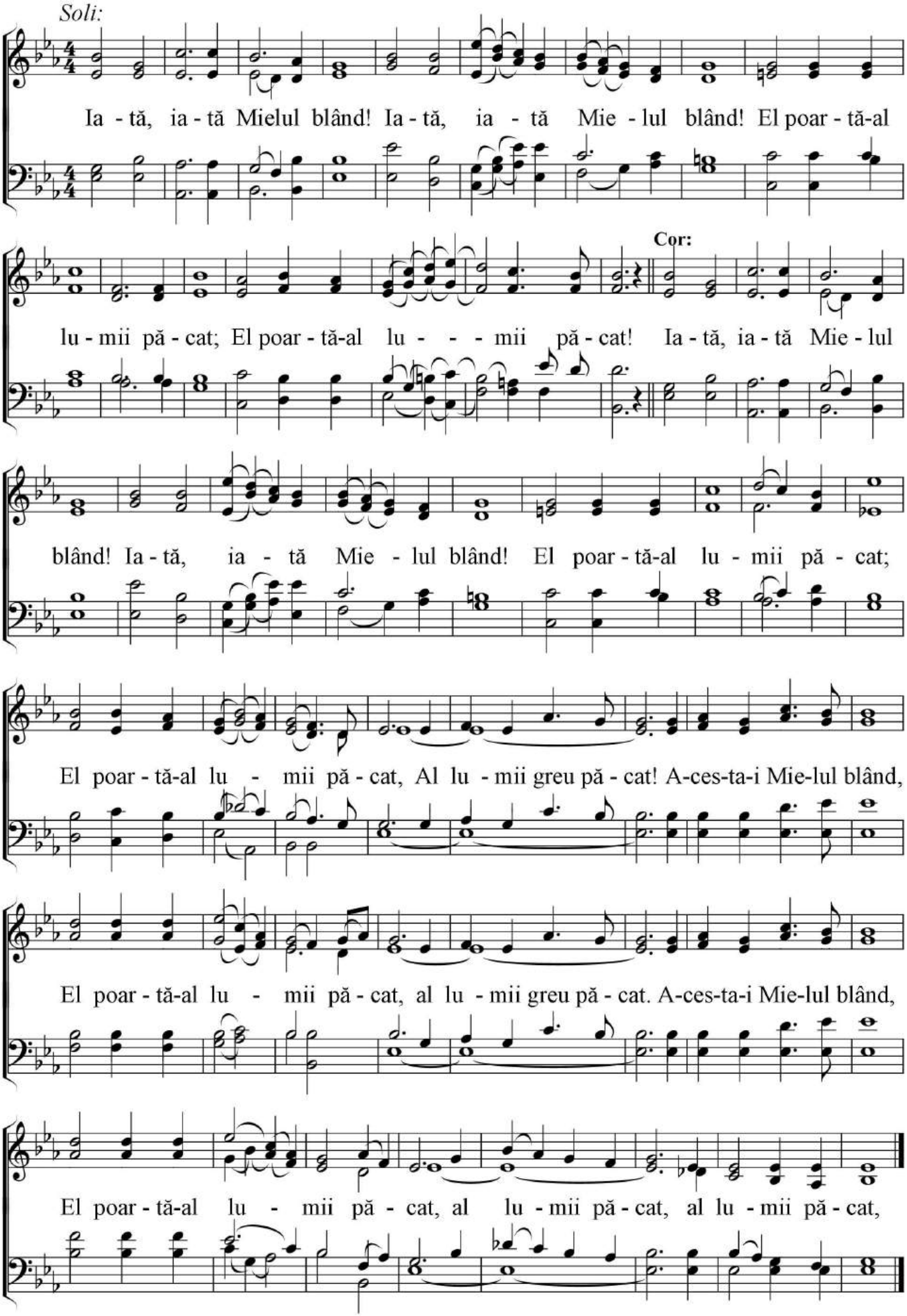

39. ALELUIA, CE MINUNE!

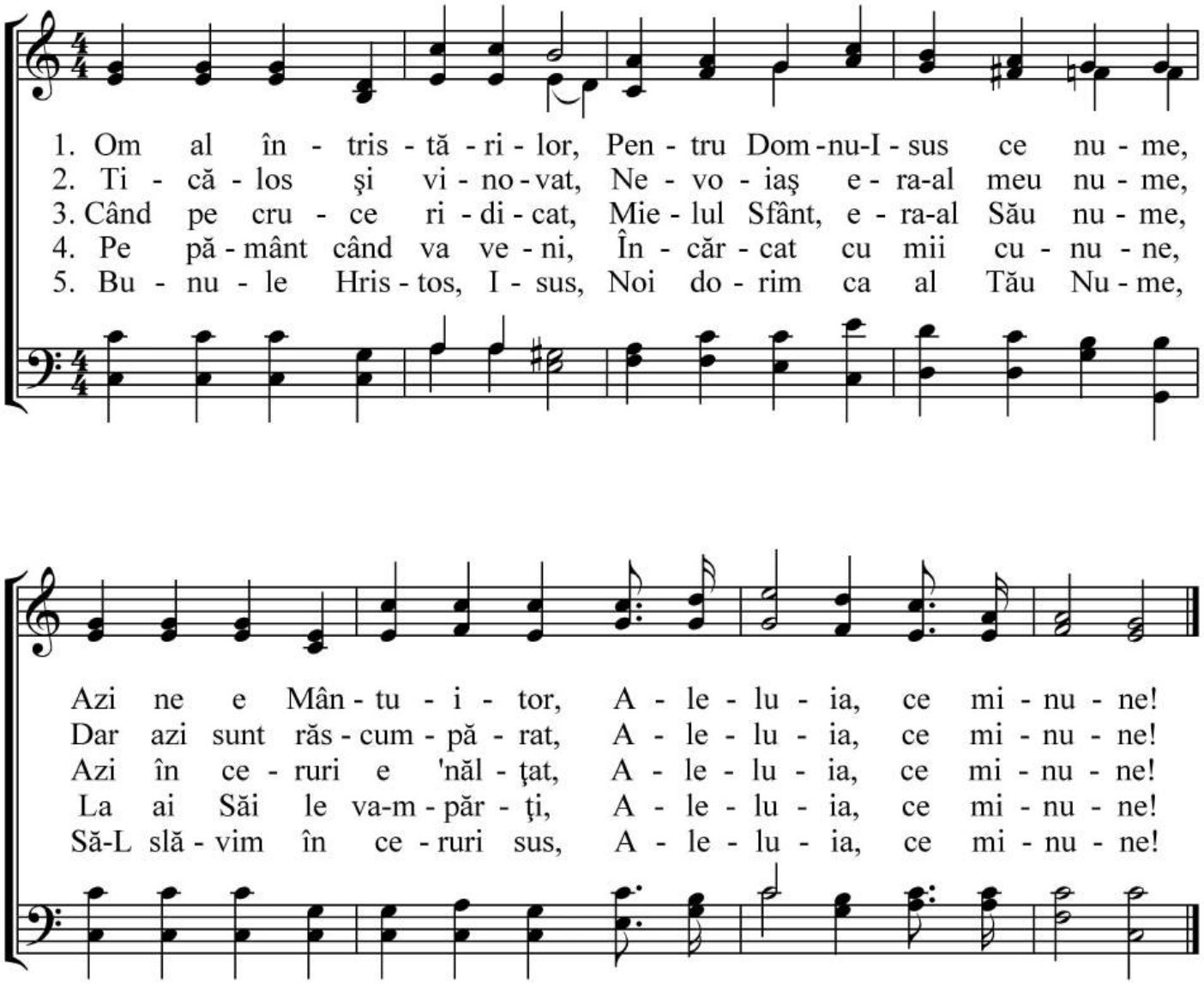

40. PIERDUT ÎN PĂCATE

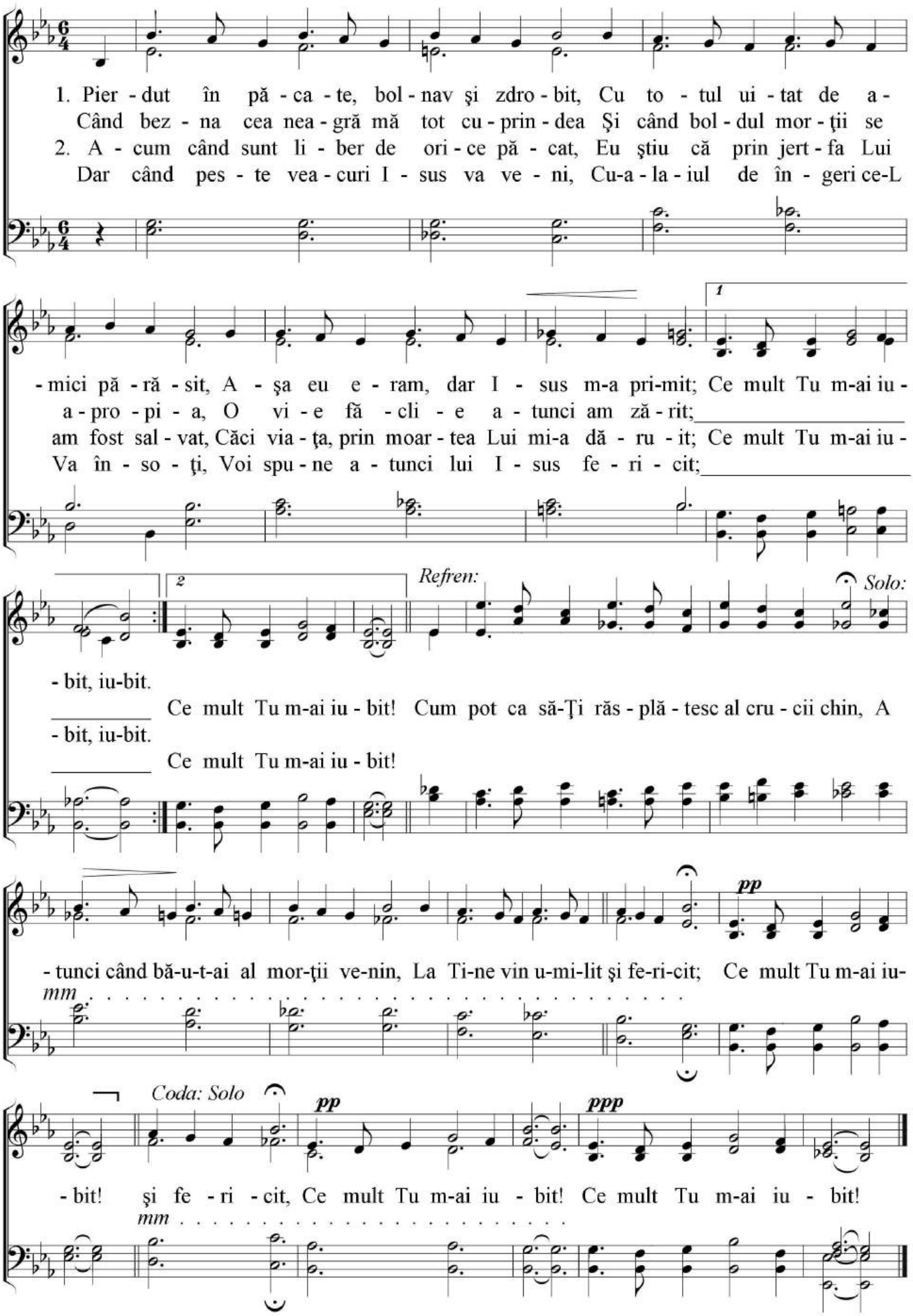

41. TRESĂLTAŢI!

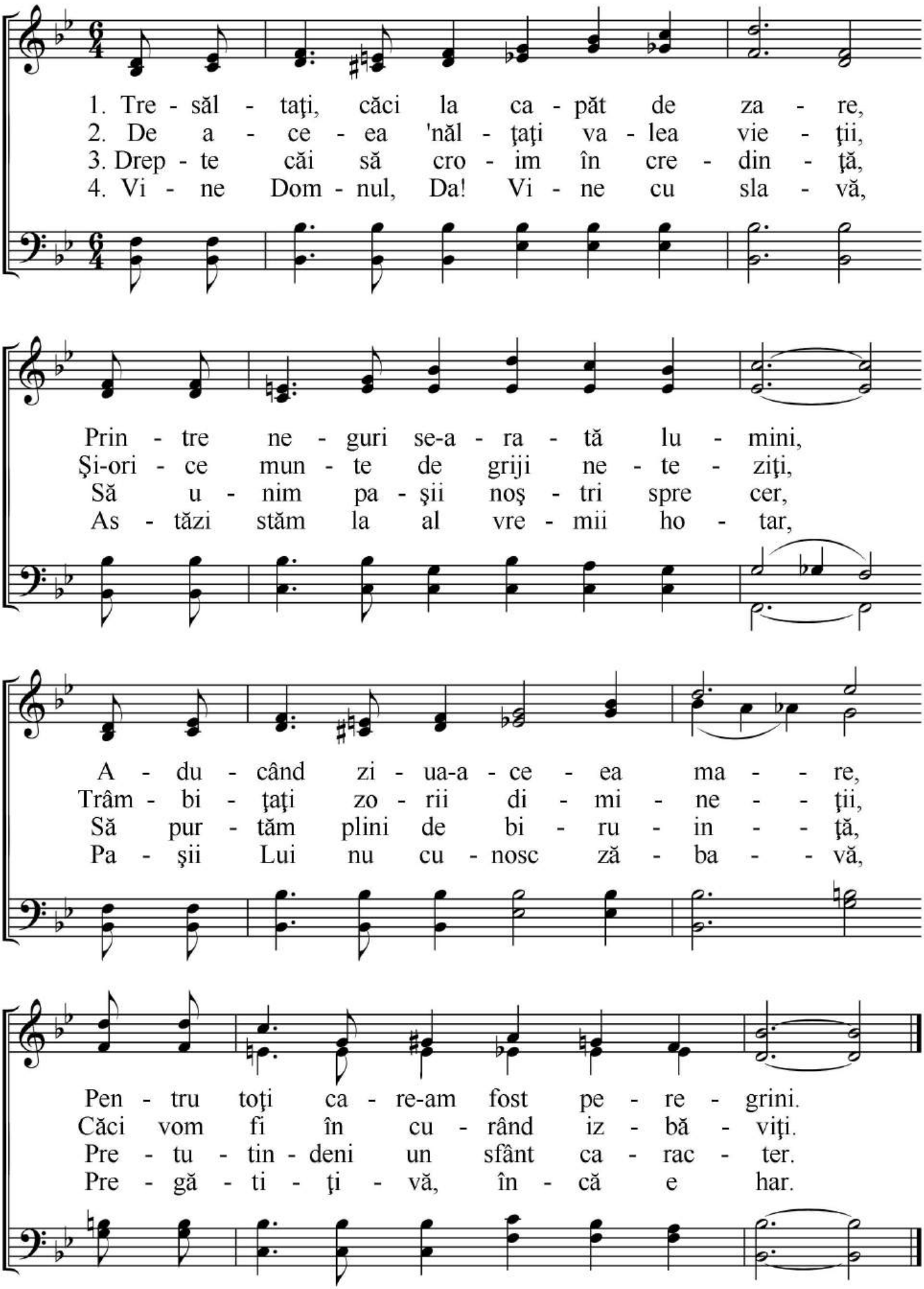

42. SUFERINȚA-I FERICIRE

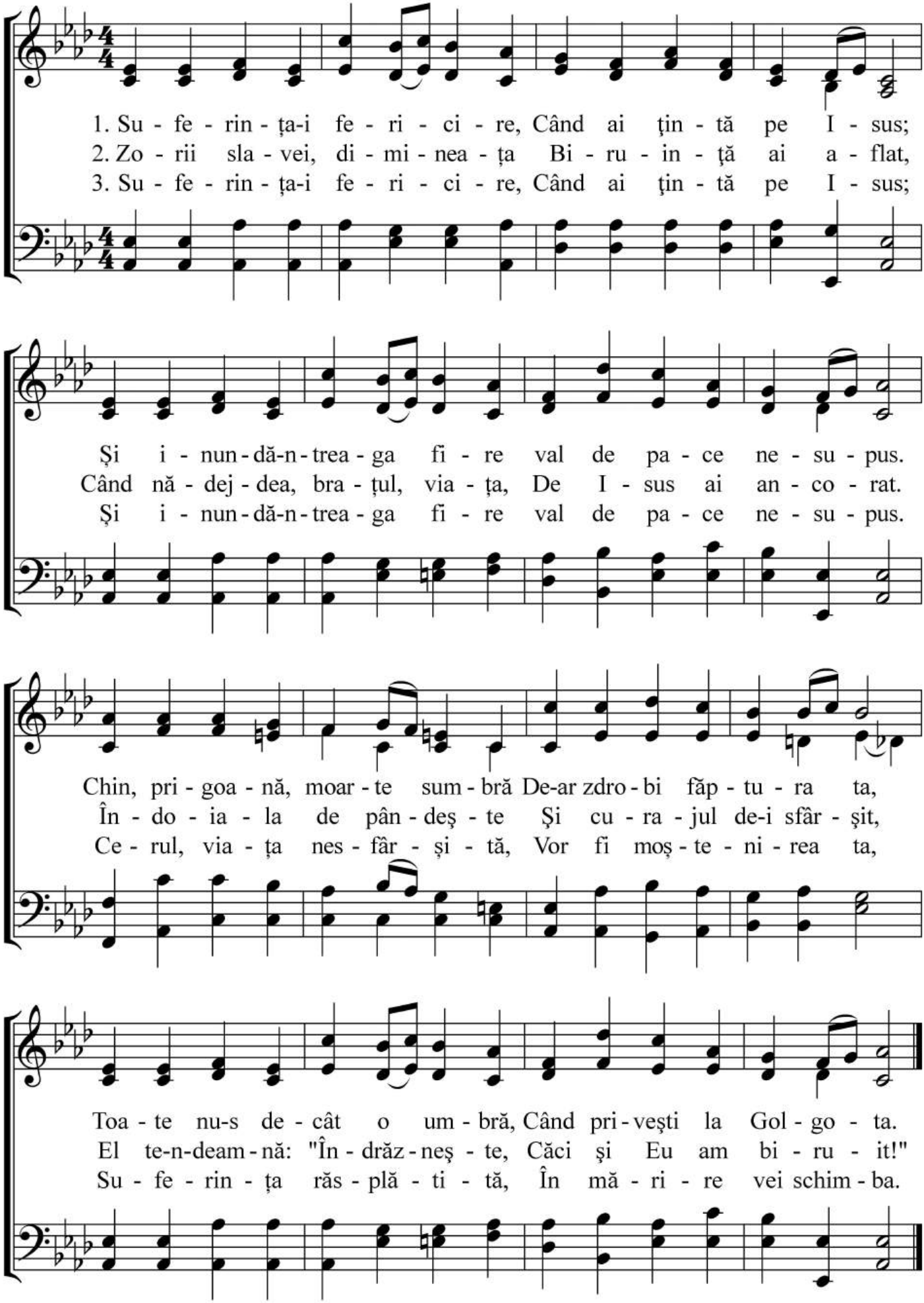

43. ISUS, IZVORUL VIEŢII

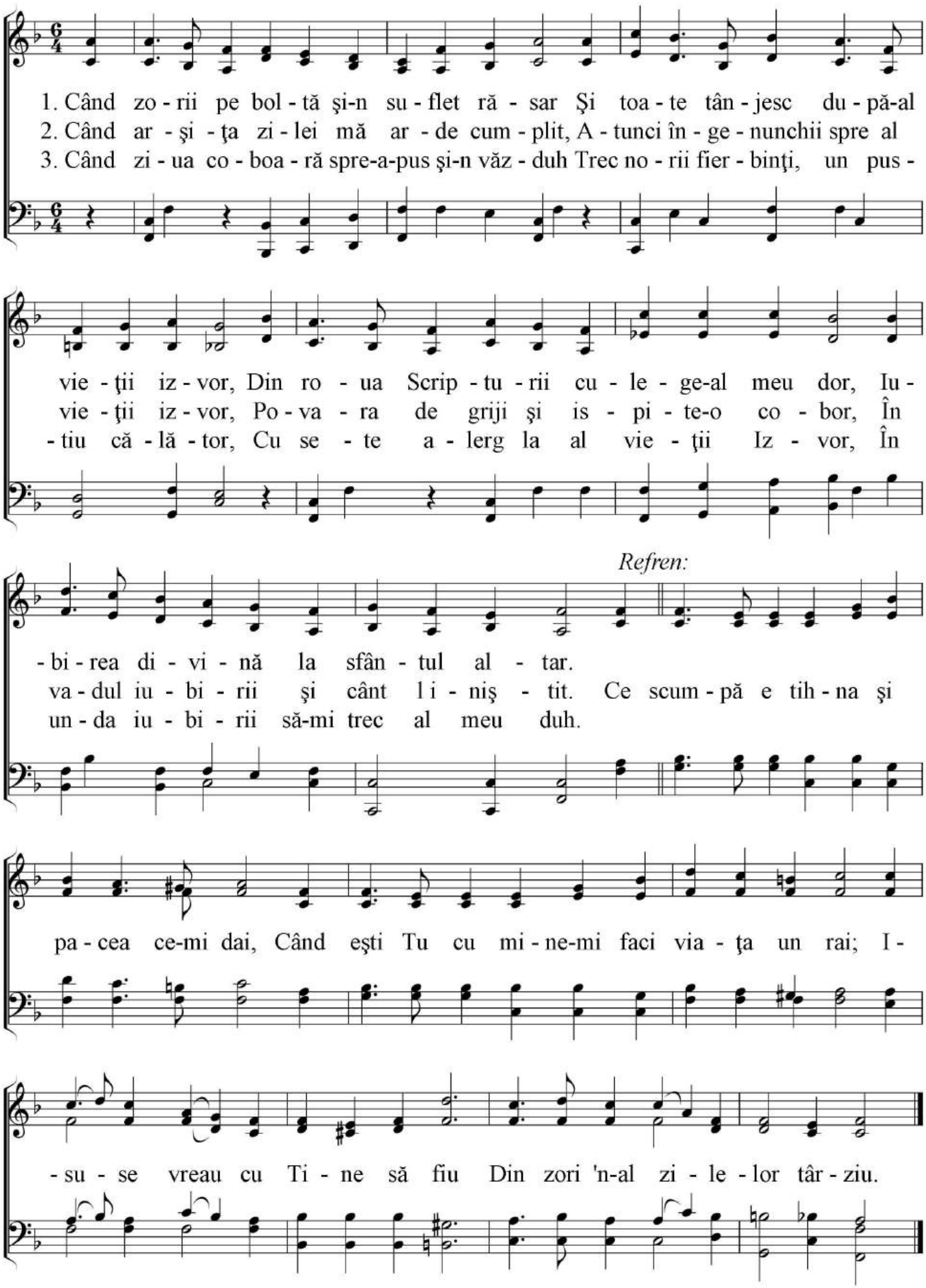

44. EU VREAU ŞI AZI

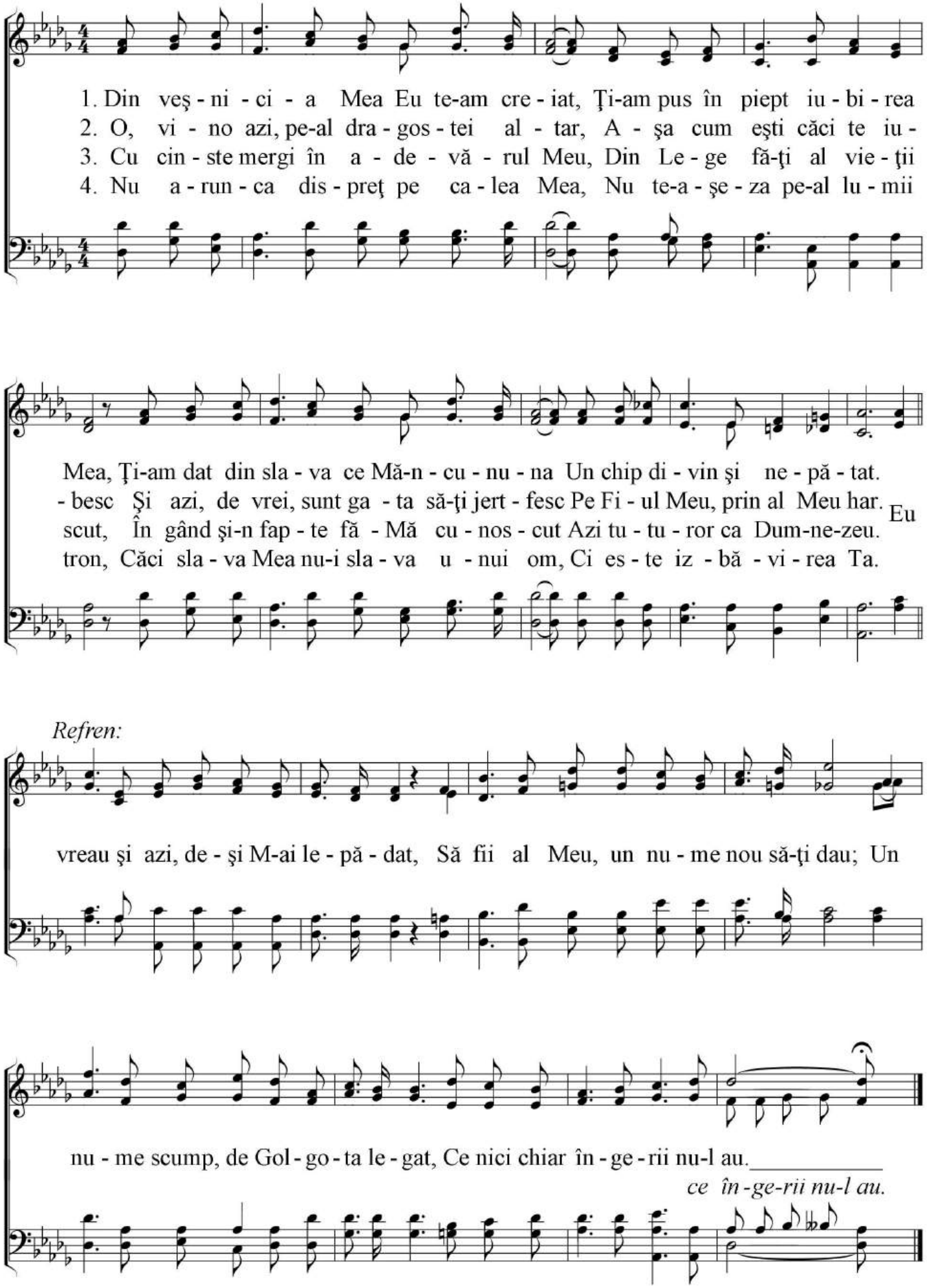

45. ORICE ZI E-O NOUĂ CALE

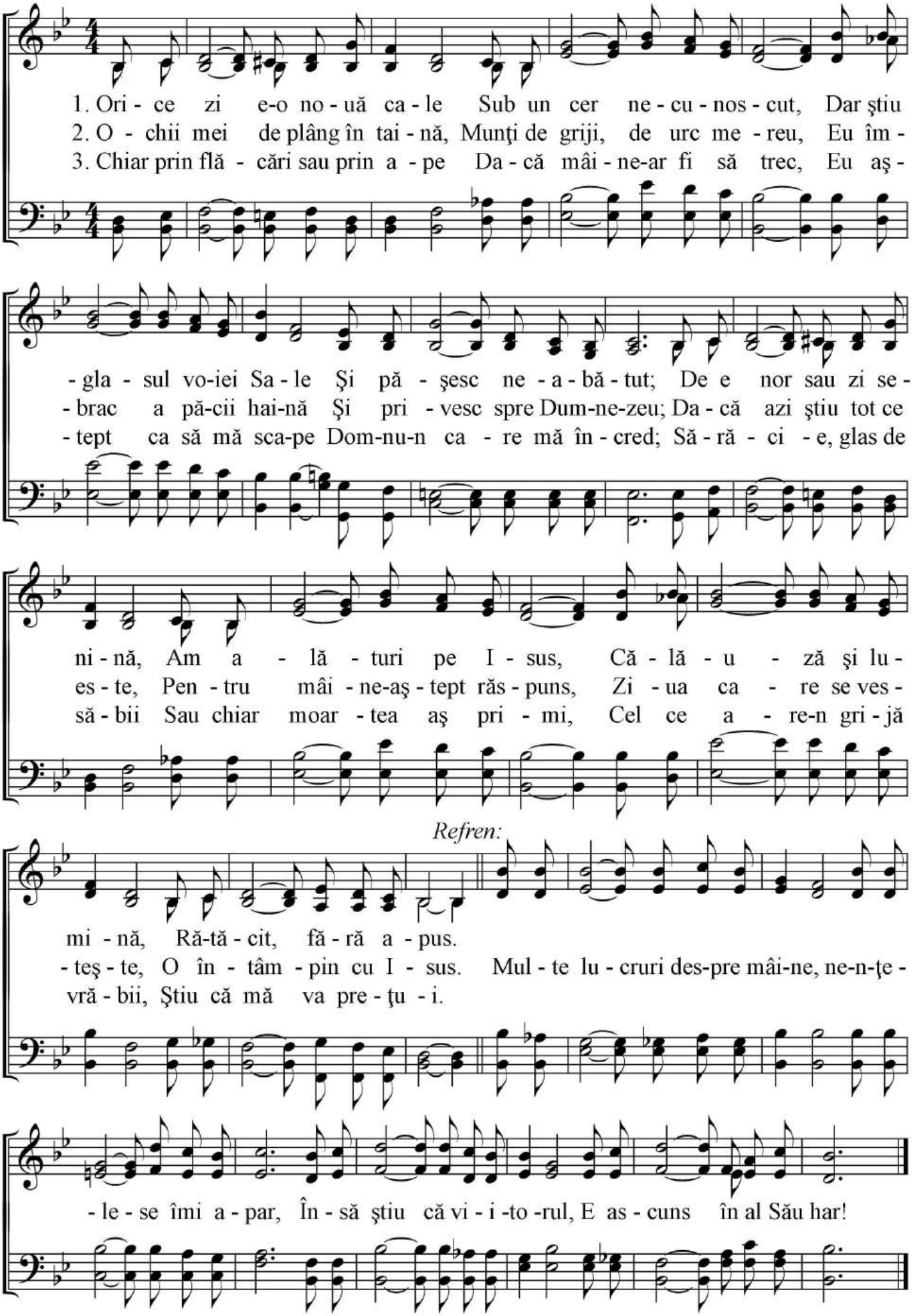

46. SĂ NU TE TEMI DE VIITOR

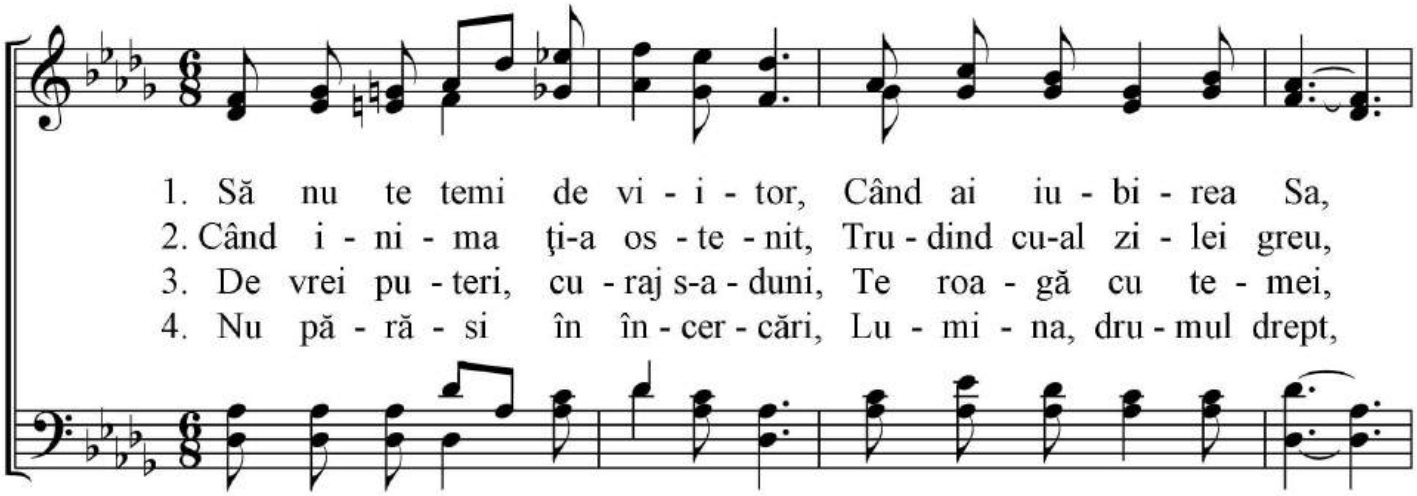

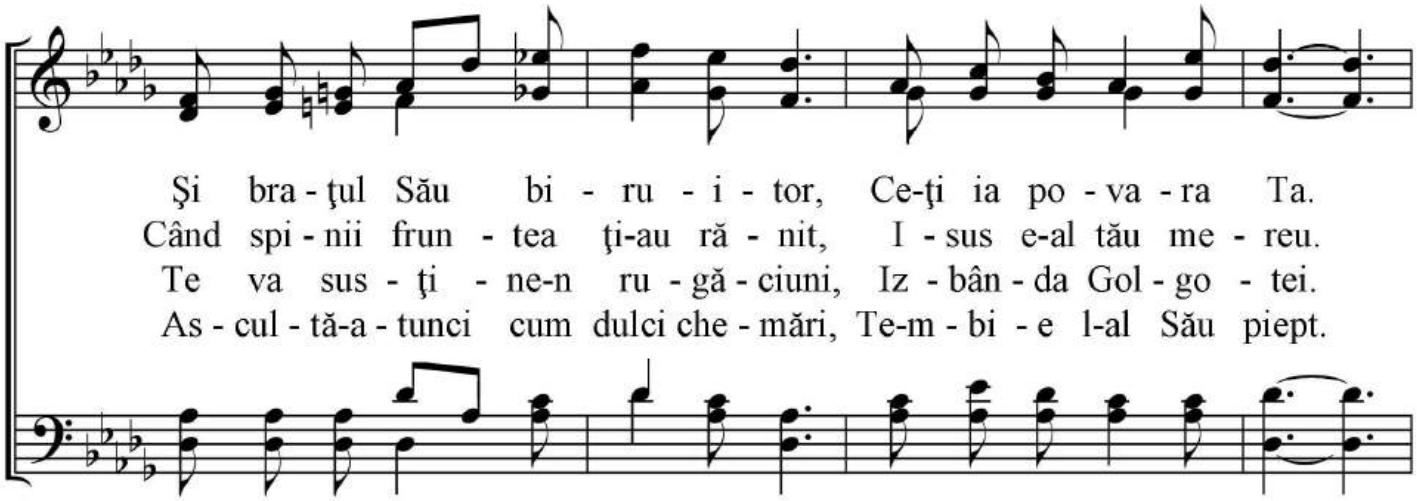

Refren:

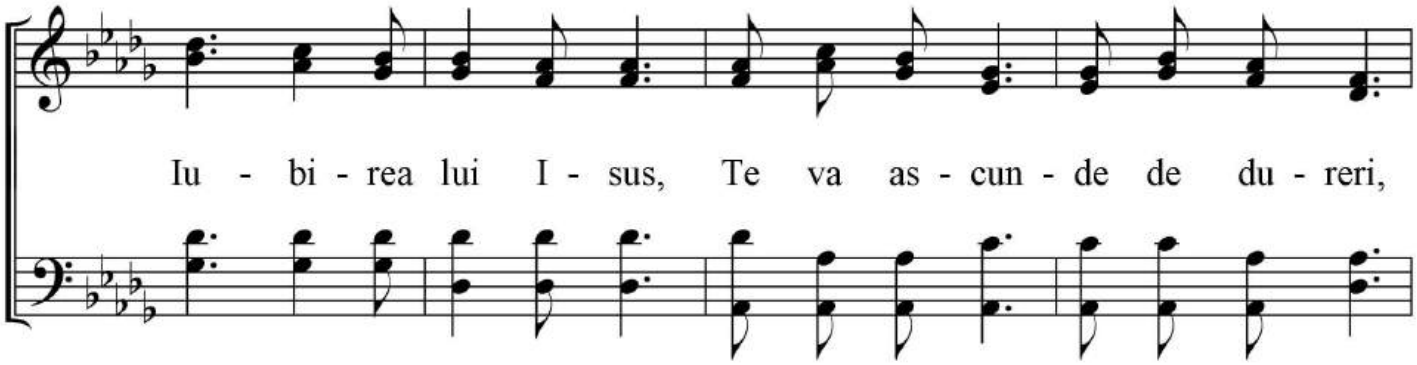

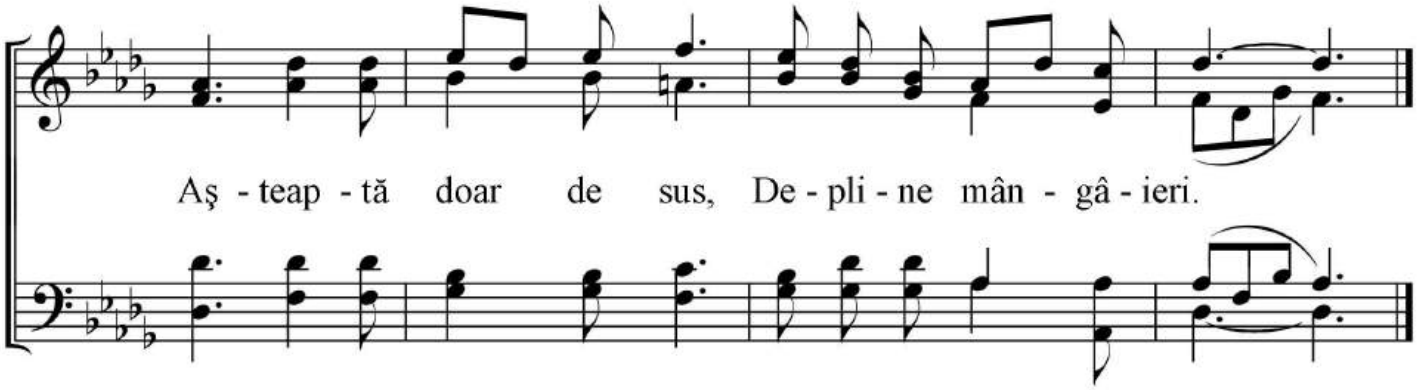

47. PRIVEŞTE PODOABA SIONULUI

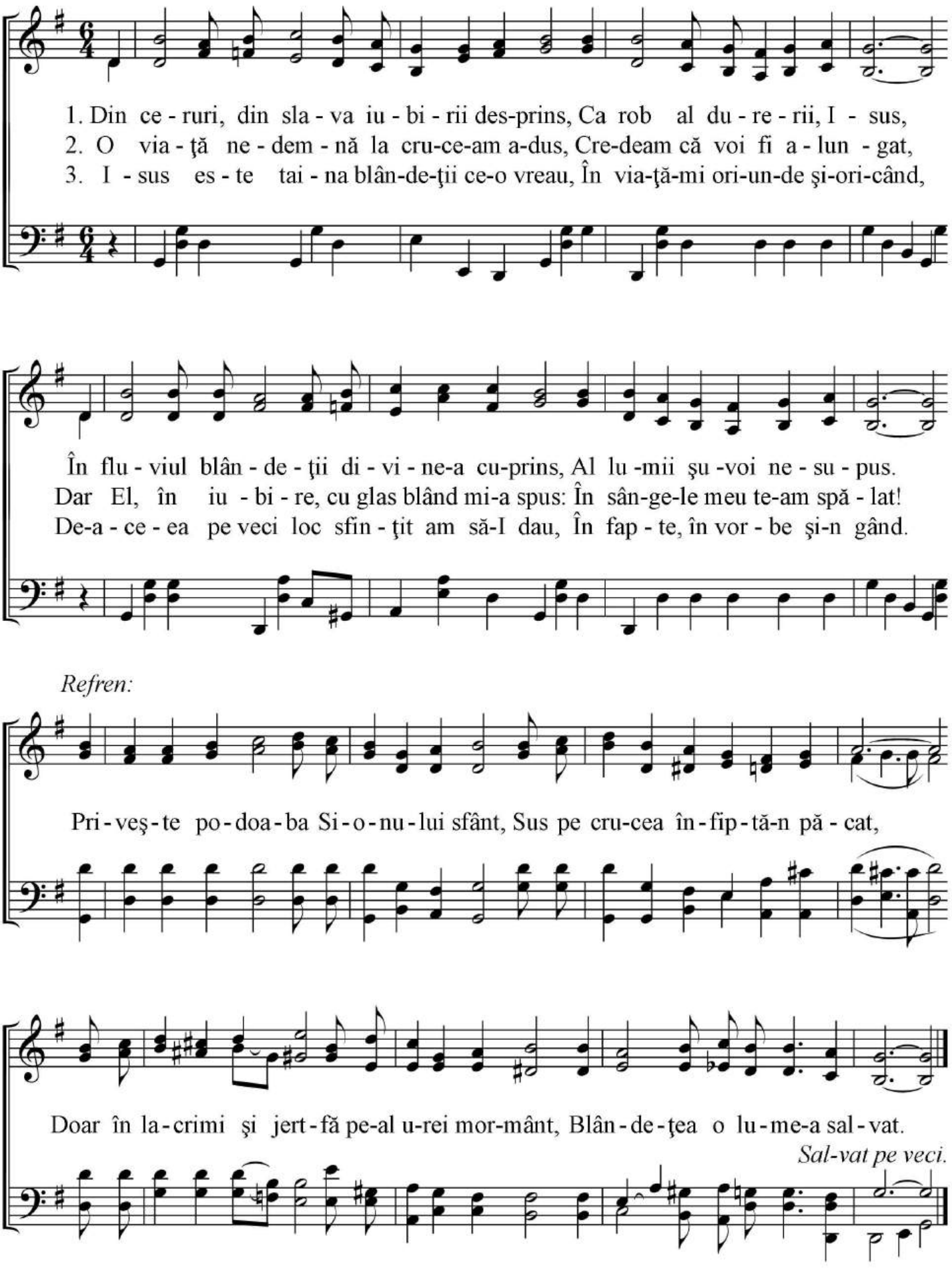

48. CAD ZDROBIT LA CRUCE

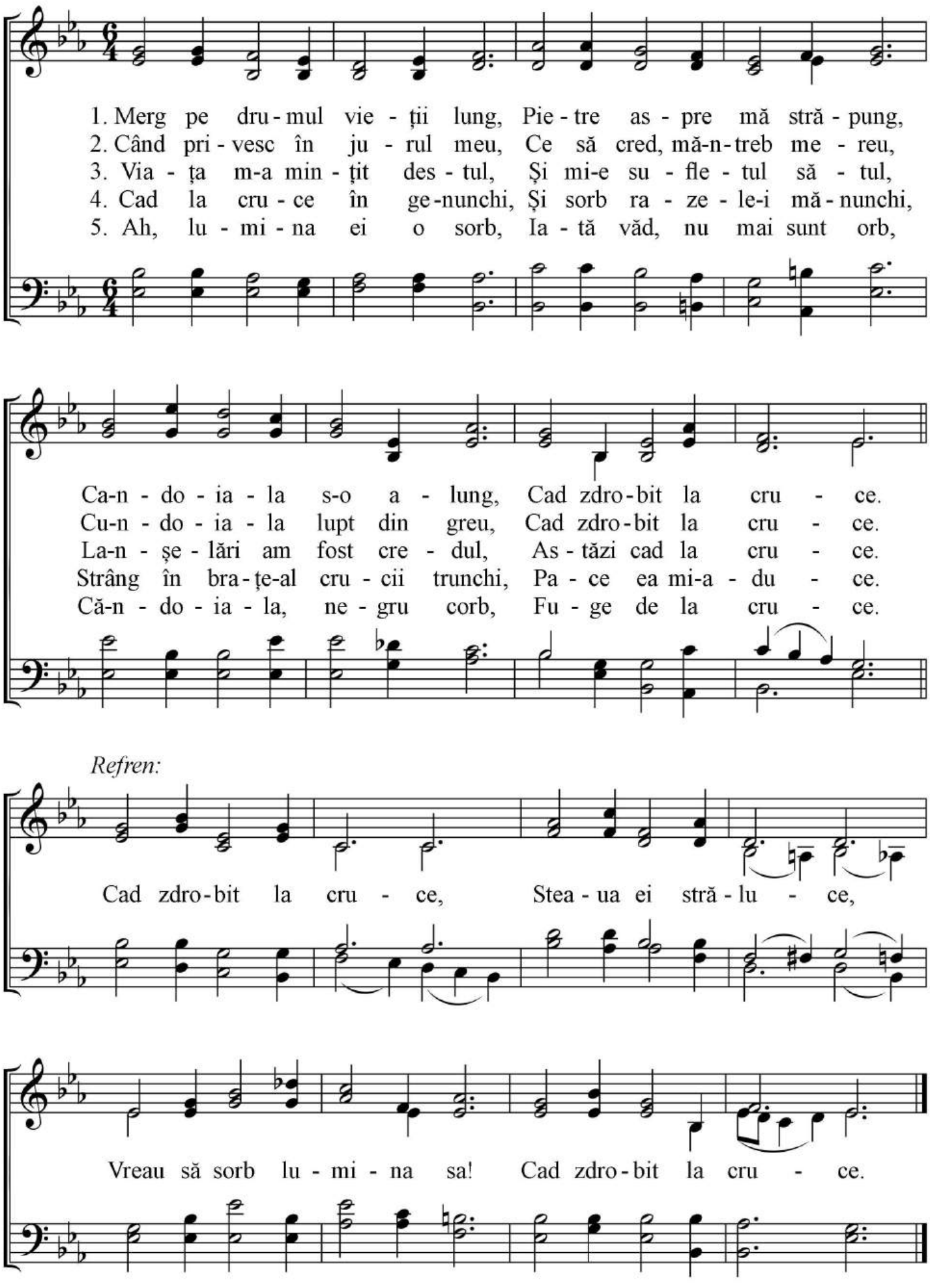

49. O, ZI, POPAS DIVIN

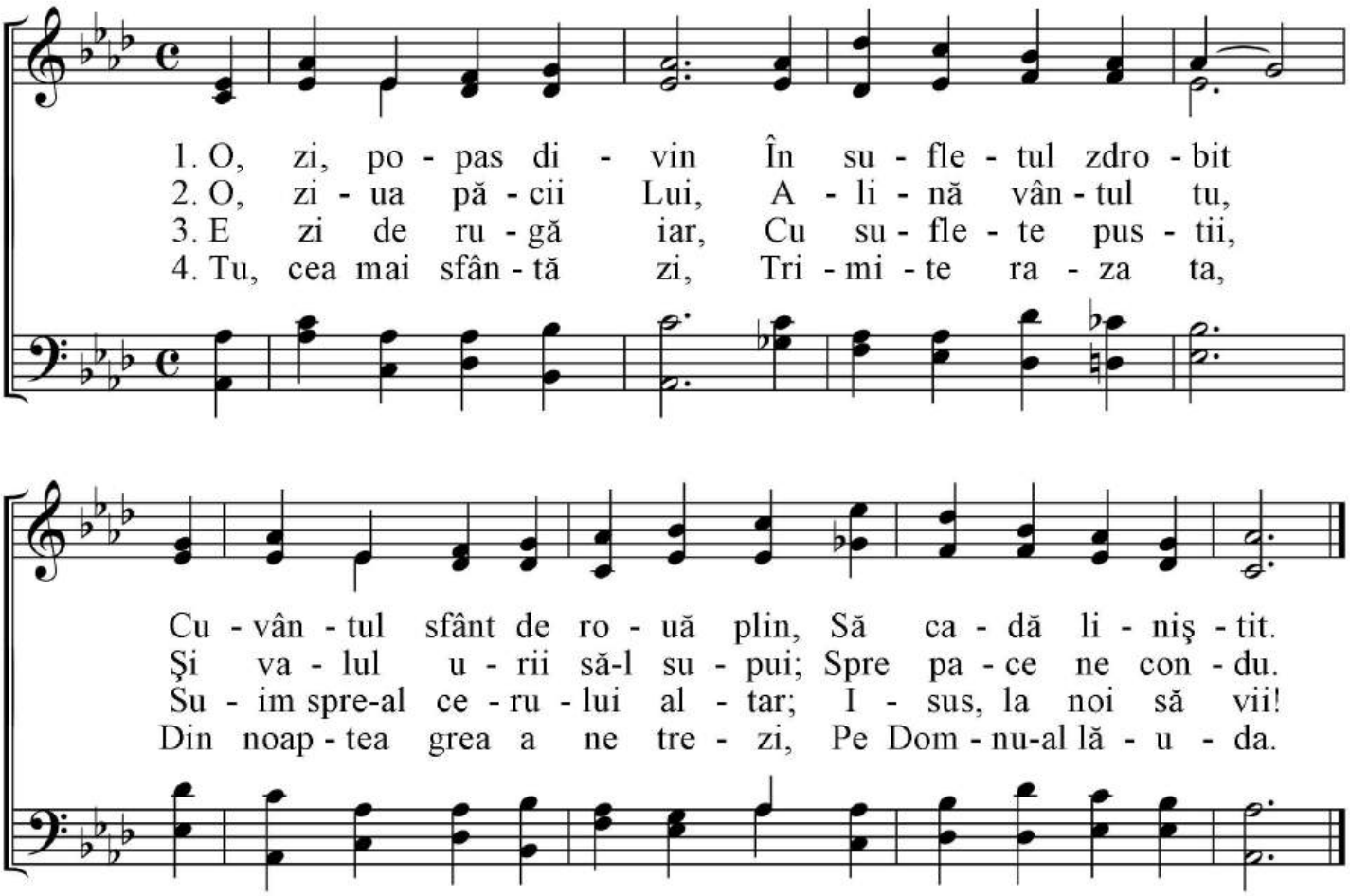

49.a. ISUS A ÎNVIAT

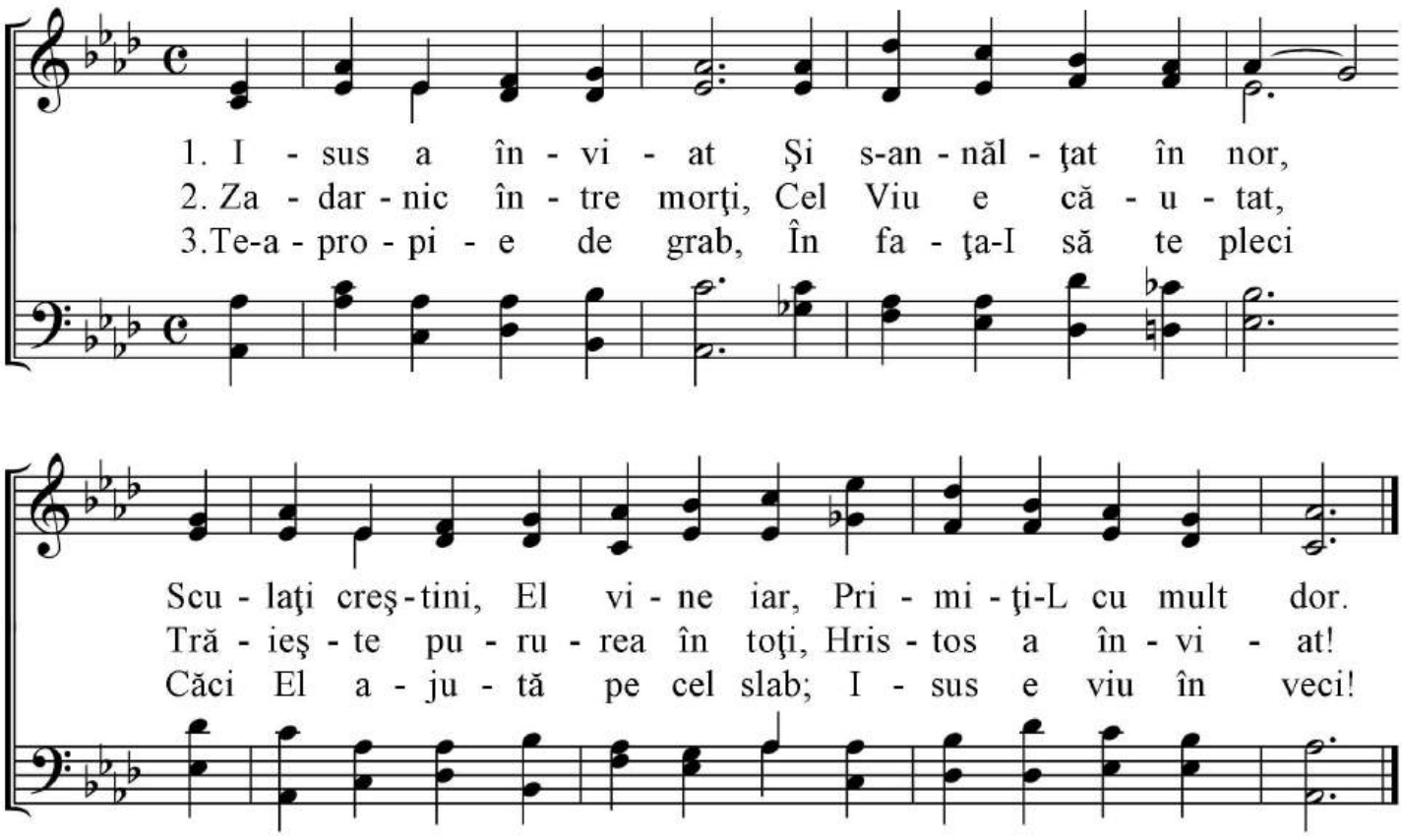

50. SĂRAC, ORBIT DE LUME

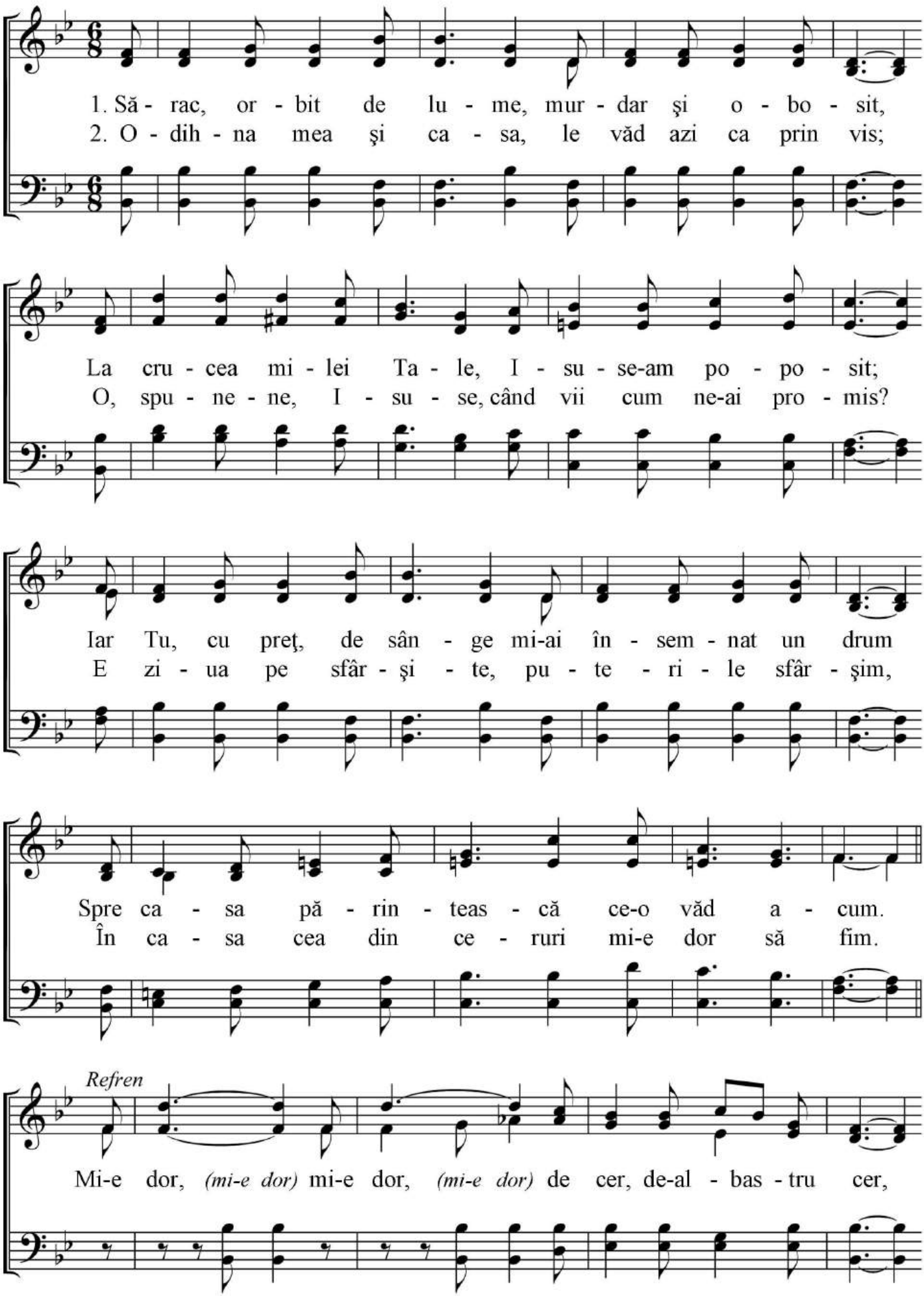

50. Mi-e dor de cer - pag. 2

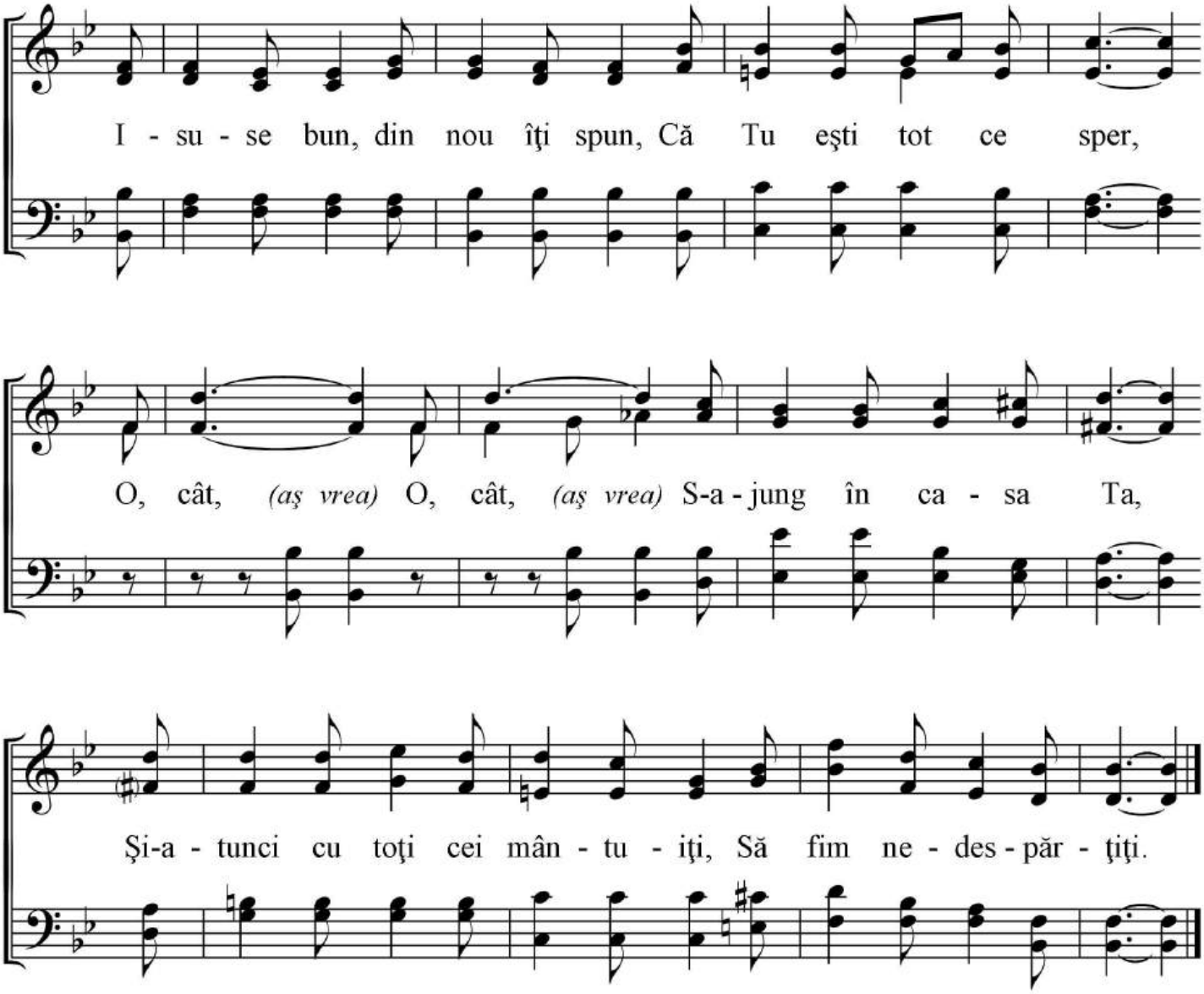

51. EȘTI PACEA MEA

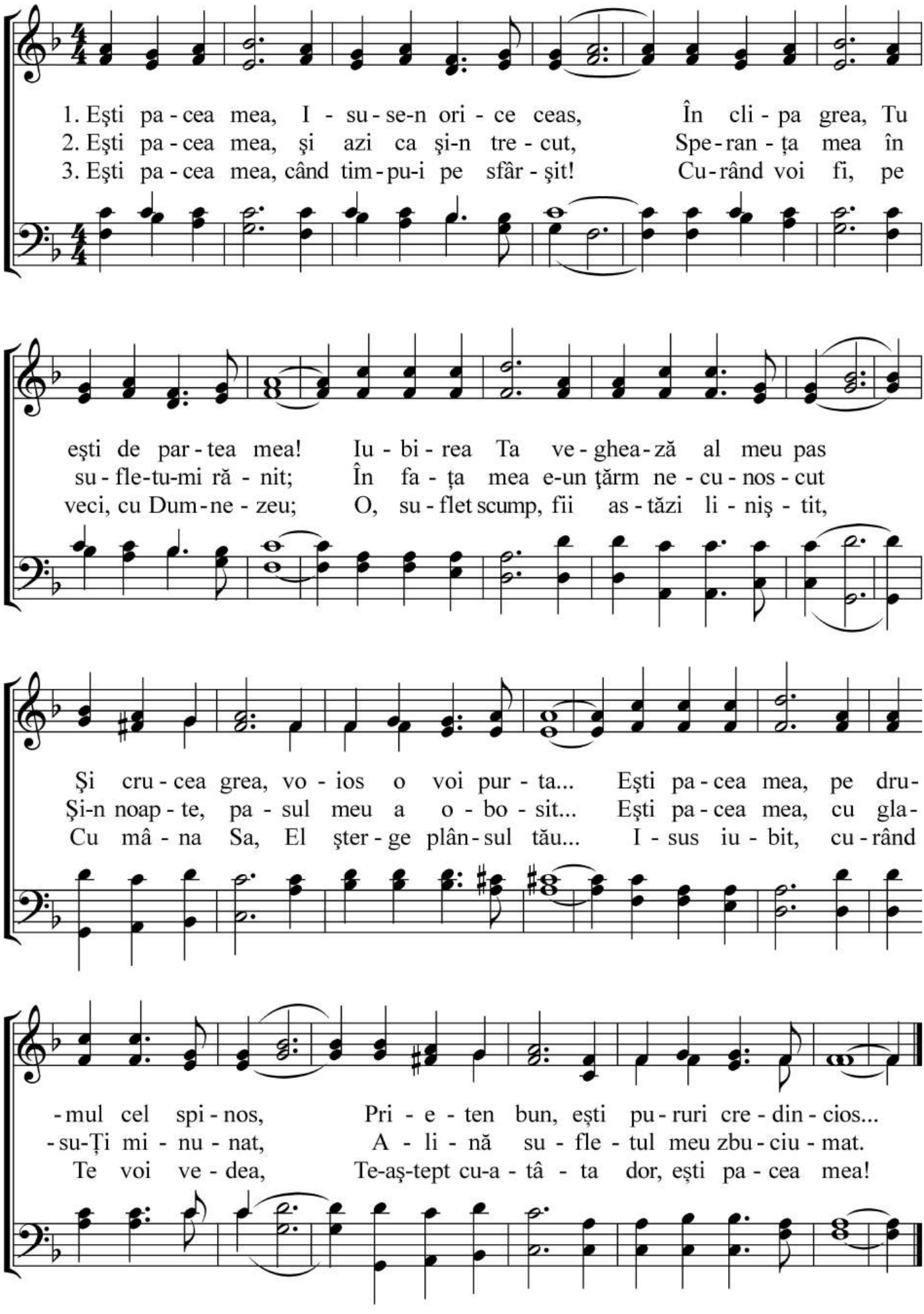

52. PE CĂRARE CU ISUS

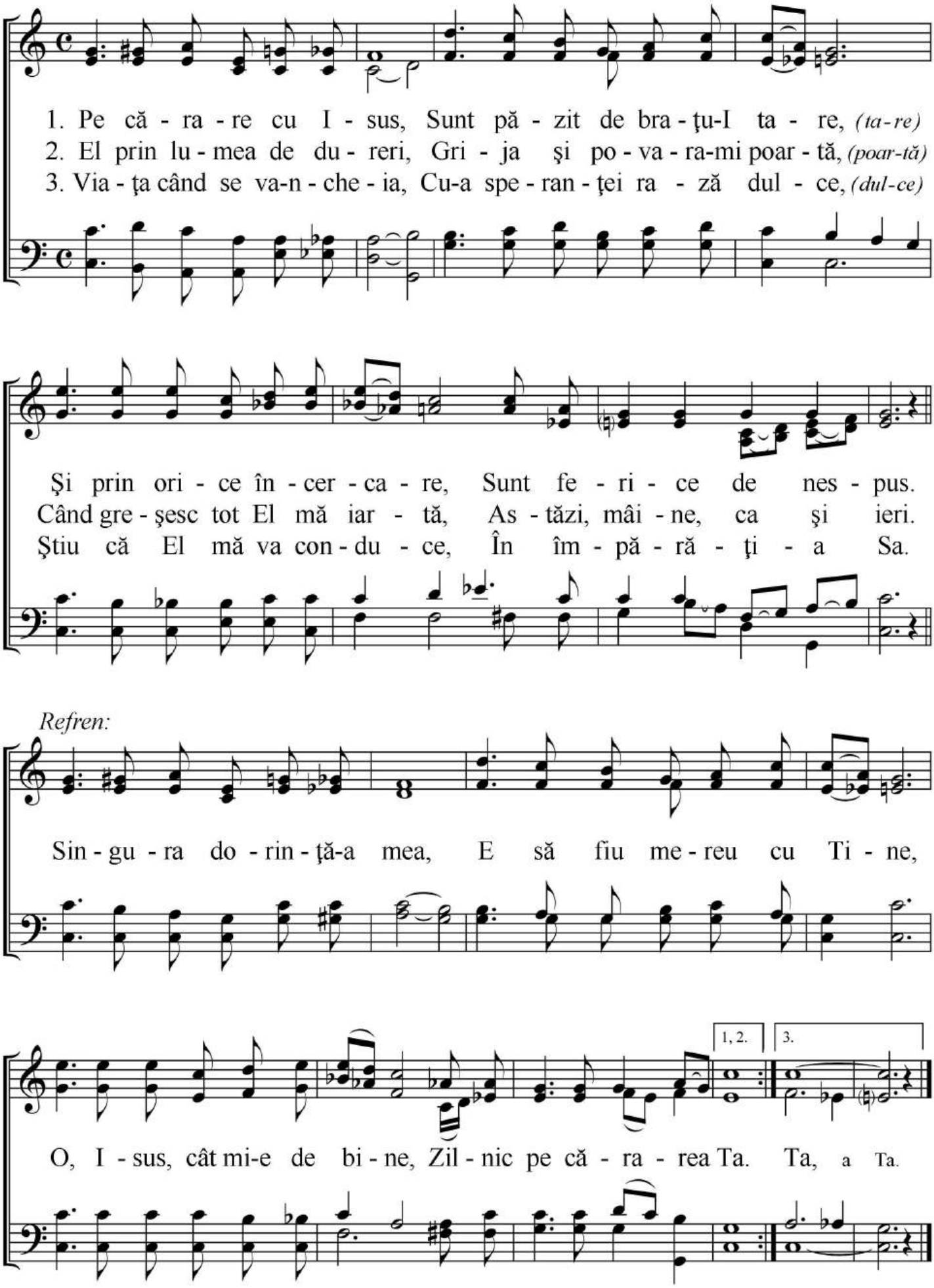

53. ÎNTR-UN TAINIC APUS

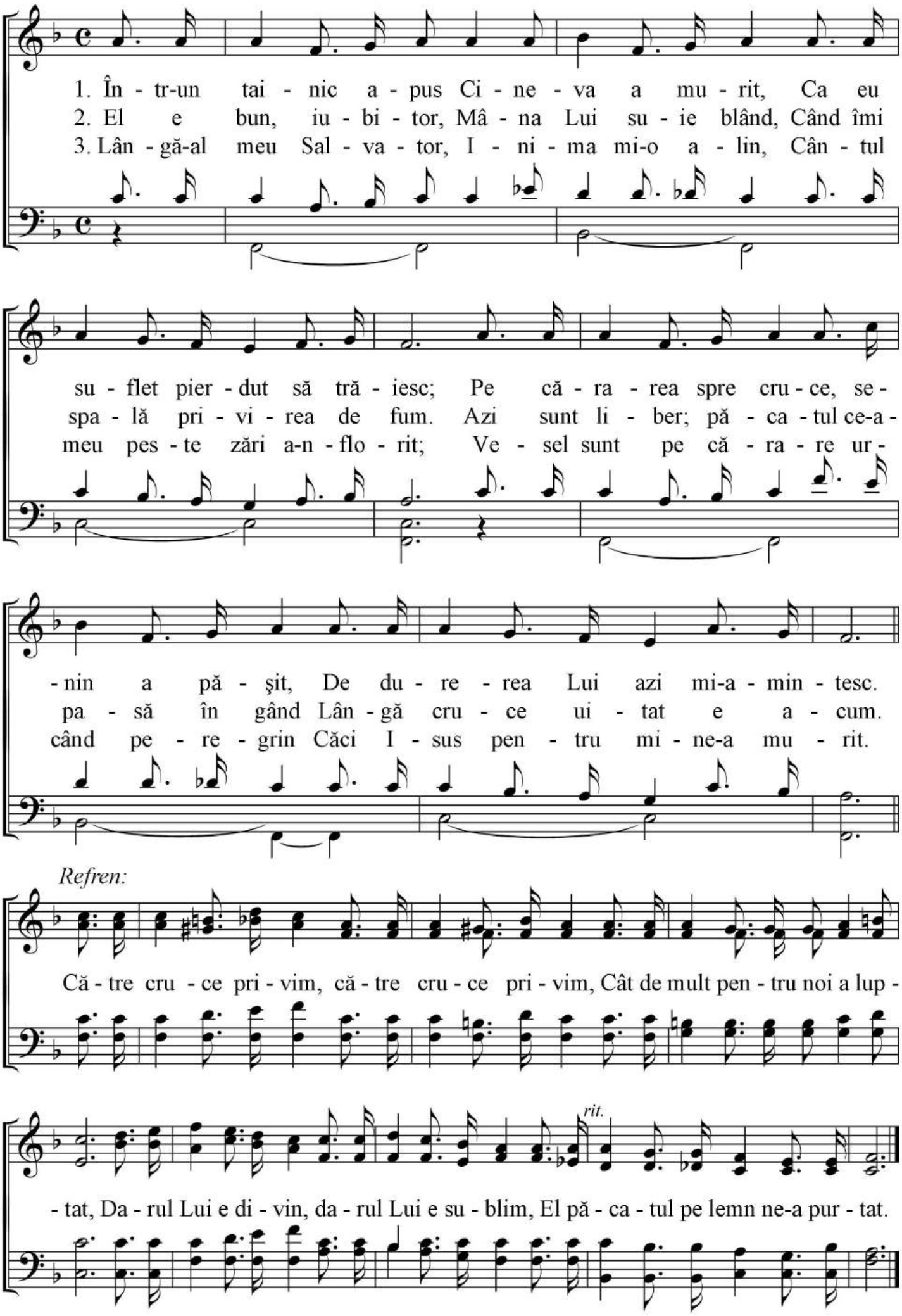

54. VREAU SĂ LUMINEZ

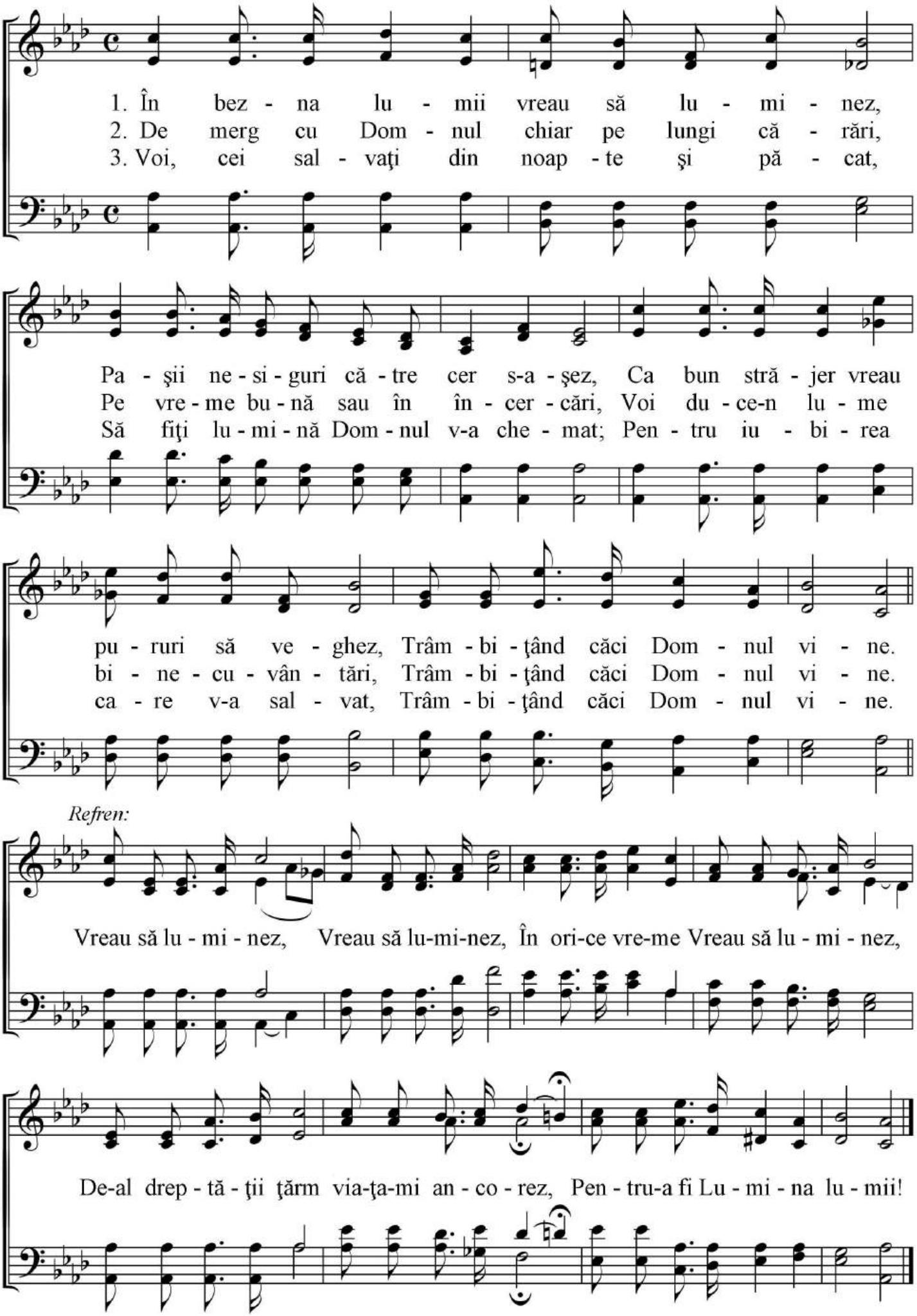

55. SUNT SALVAT PE VEȘNICIE

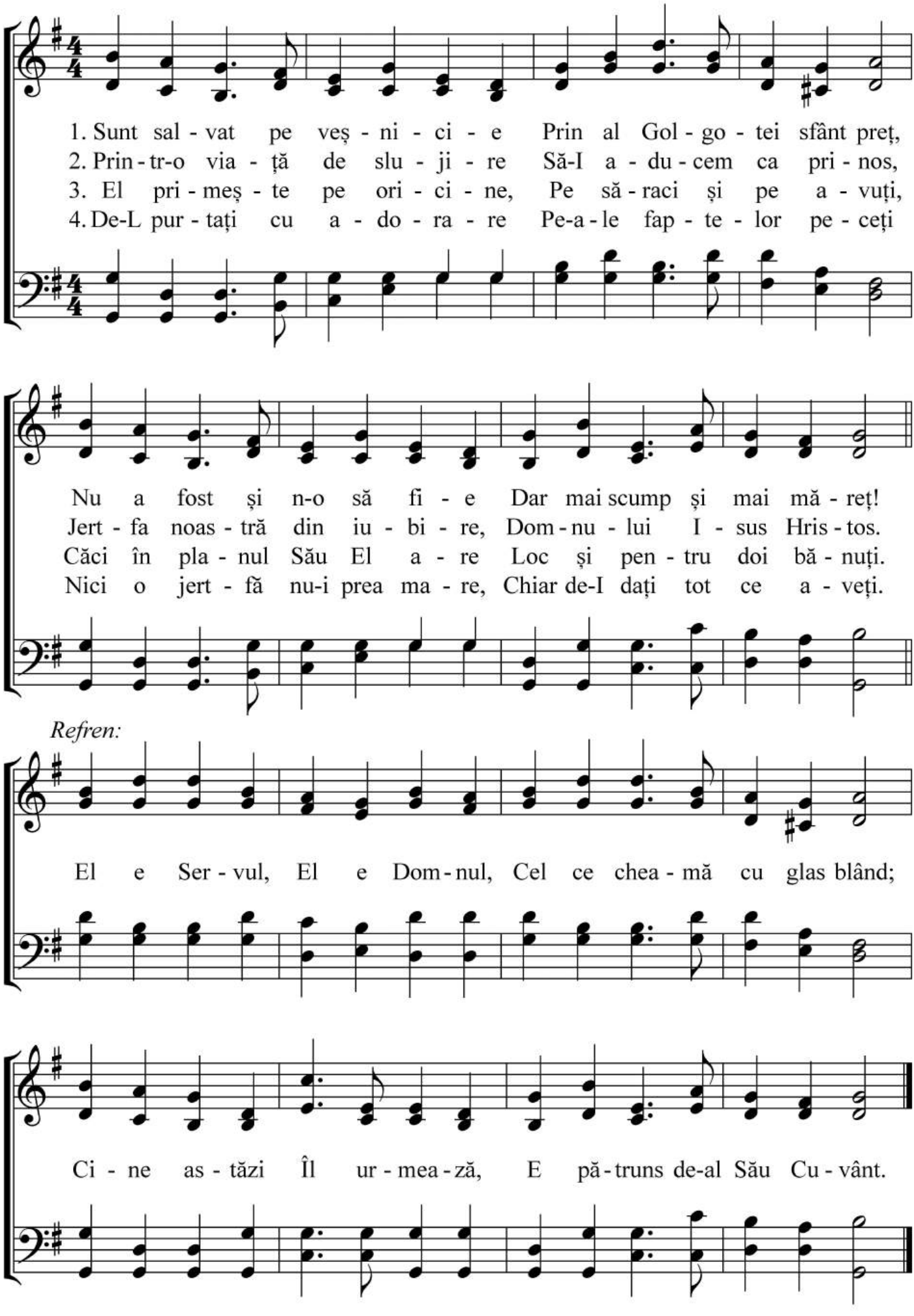

56. PE-ACEST PĂMÂNT

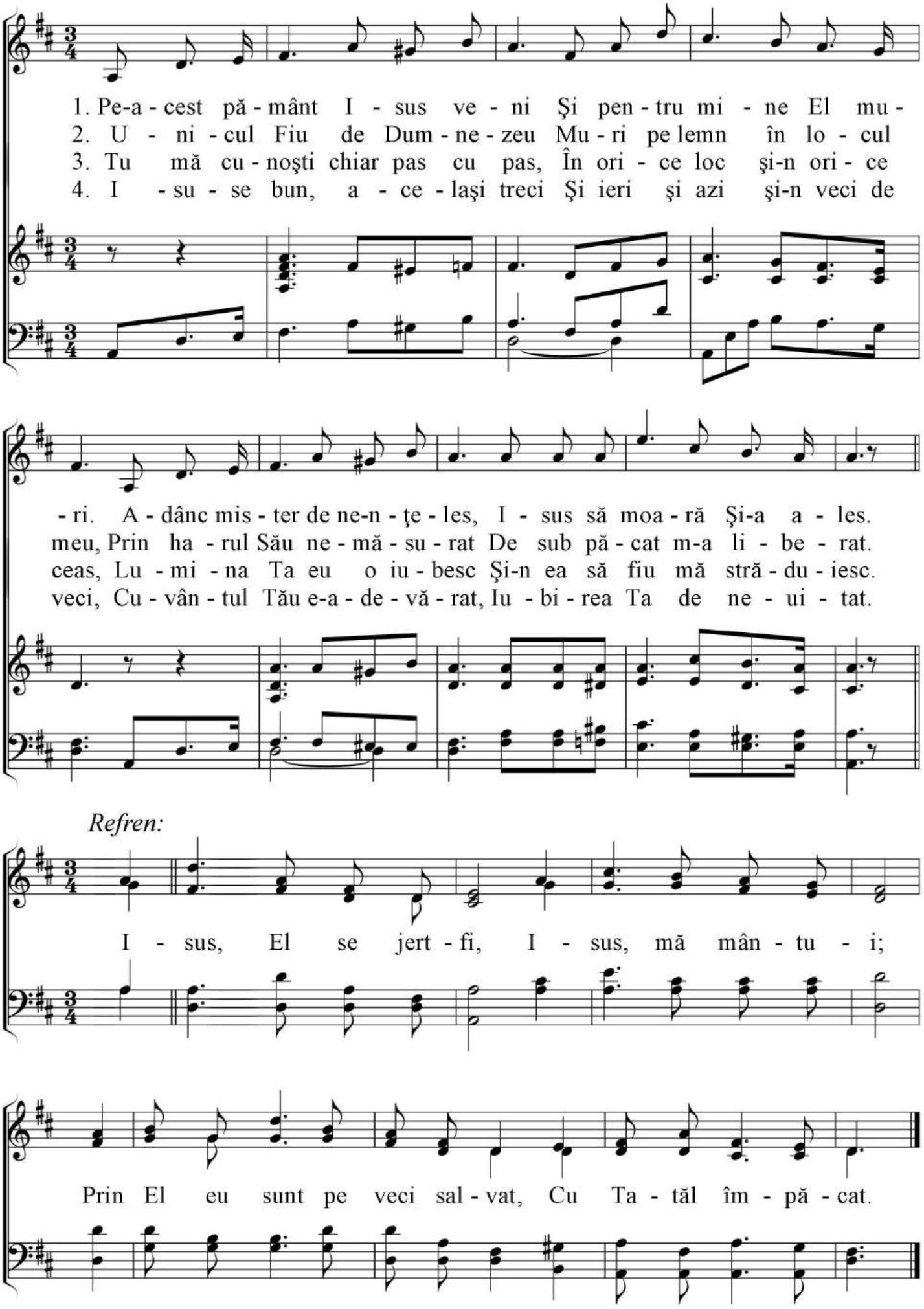

57. DOAR ÎN PREAJMA TA

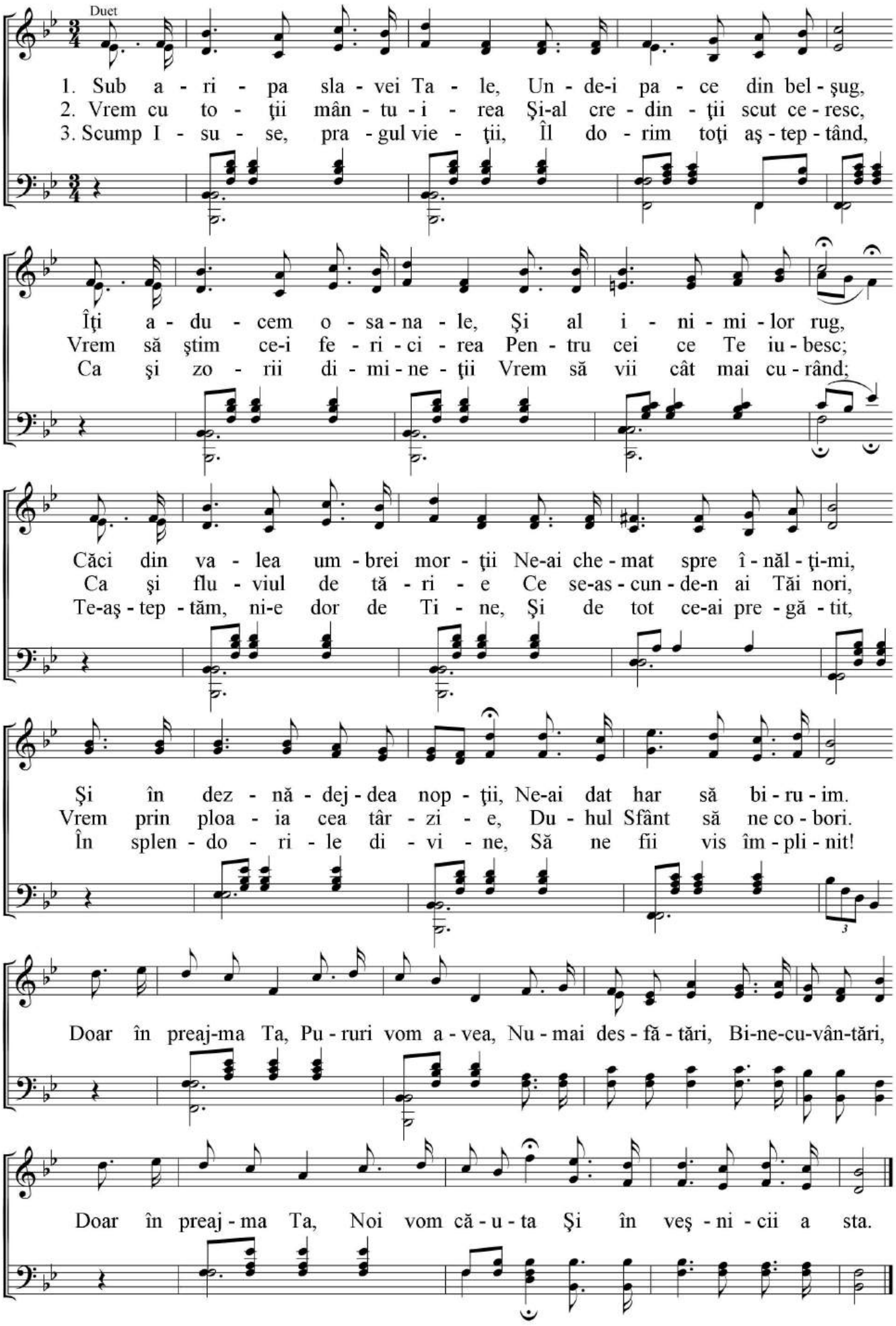

58. CU PAŞI DE RUGĂ

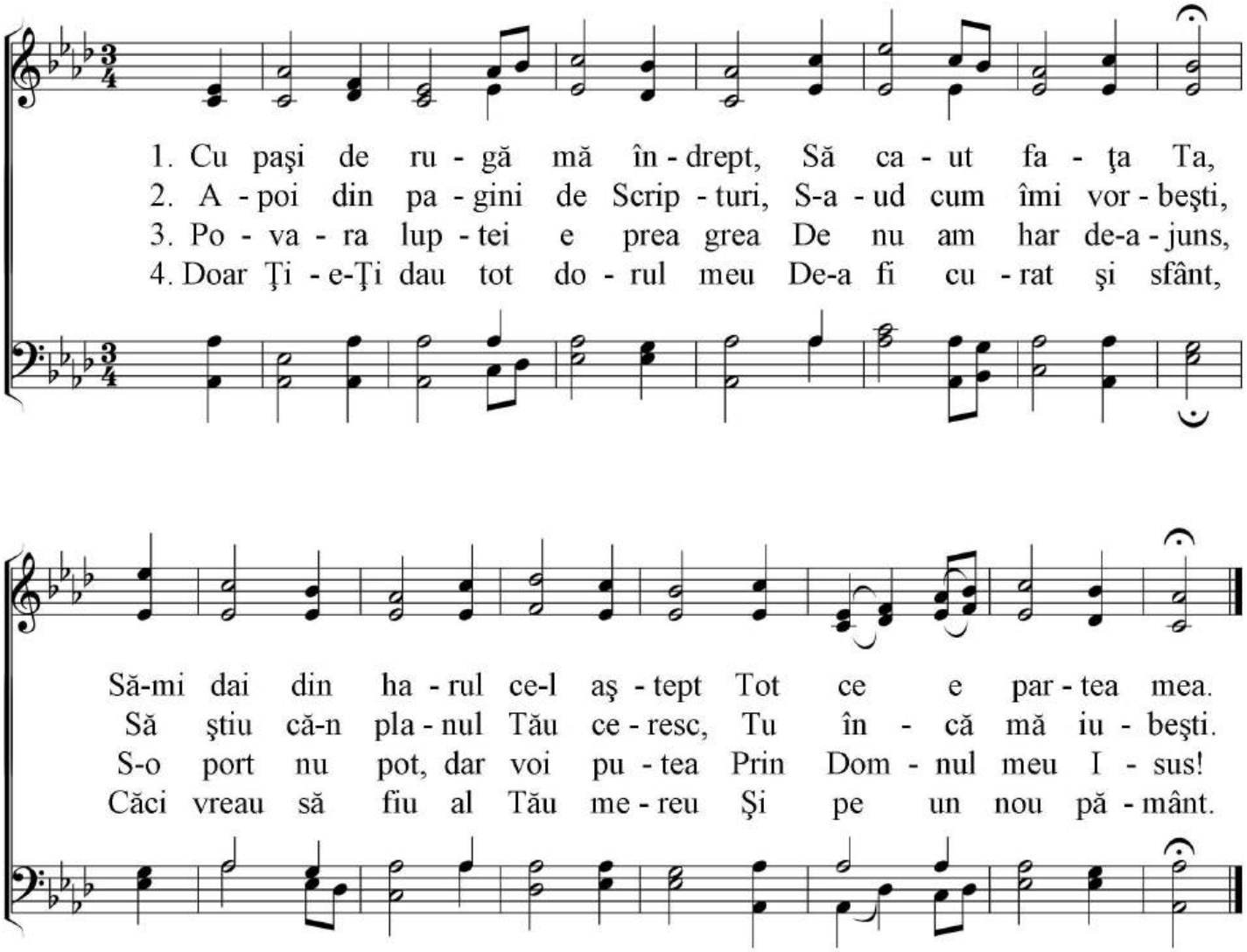

59. HRIST REVINE

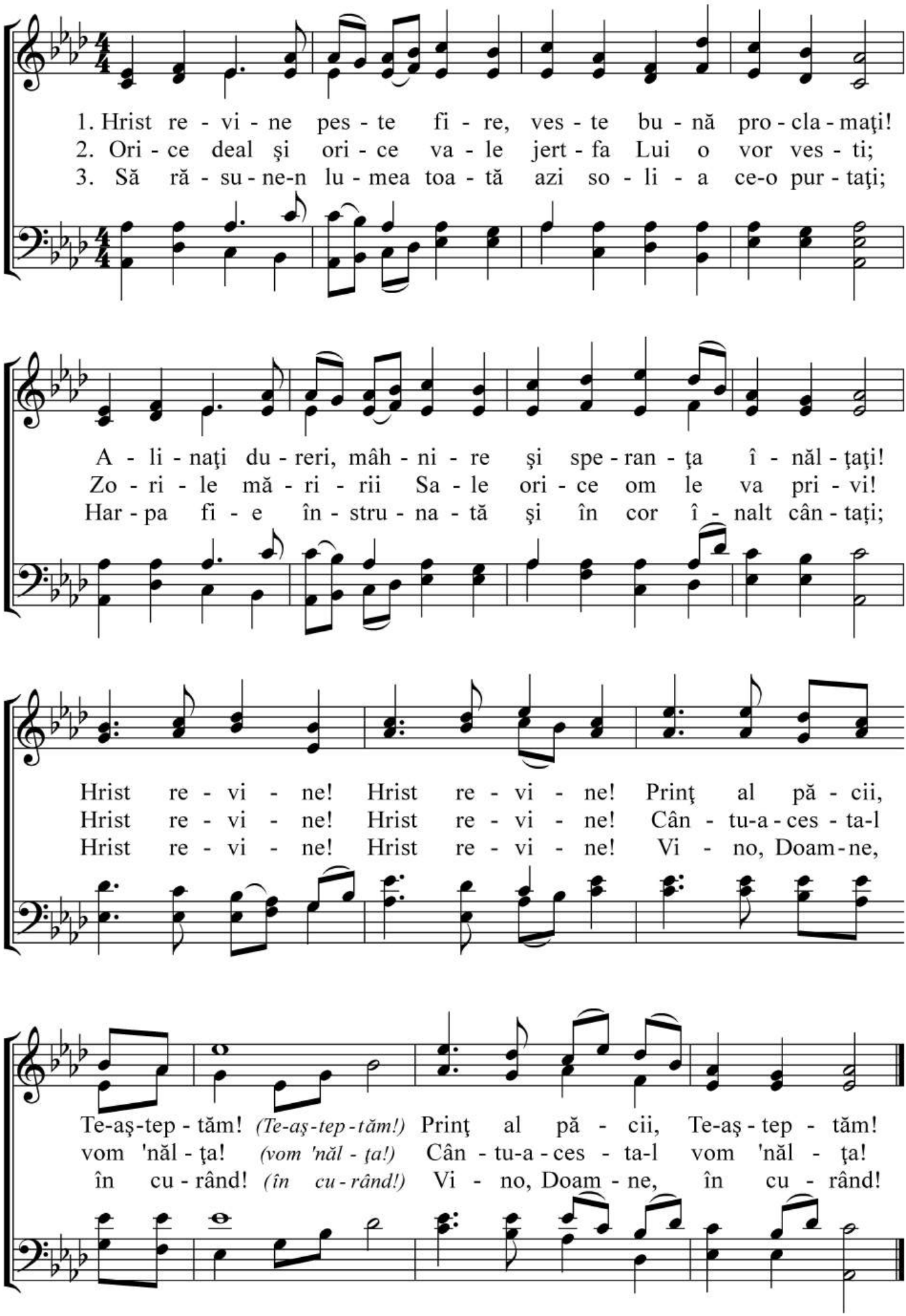

= *Trâmbiţi* =

60. SPRE CRUCEA TA

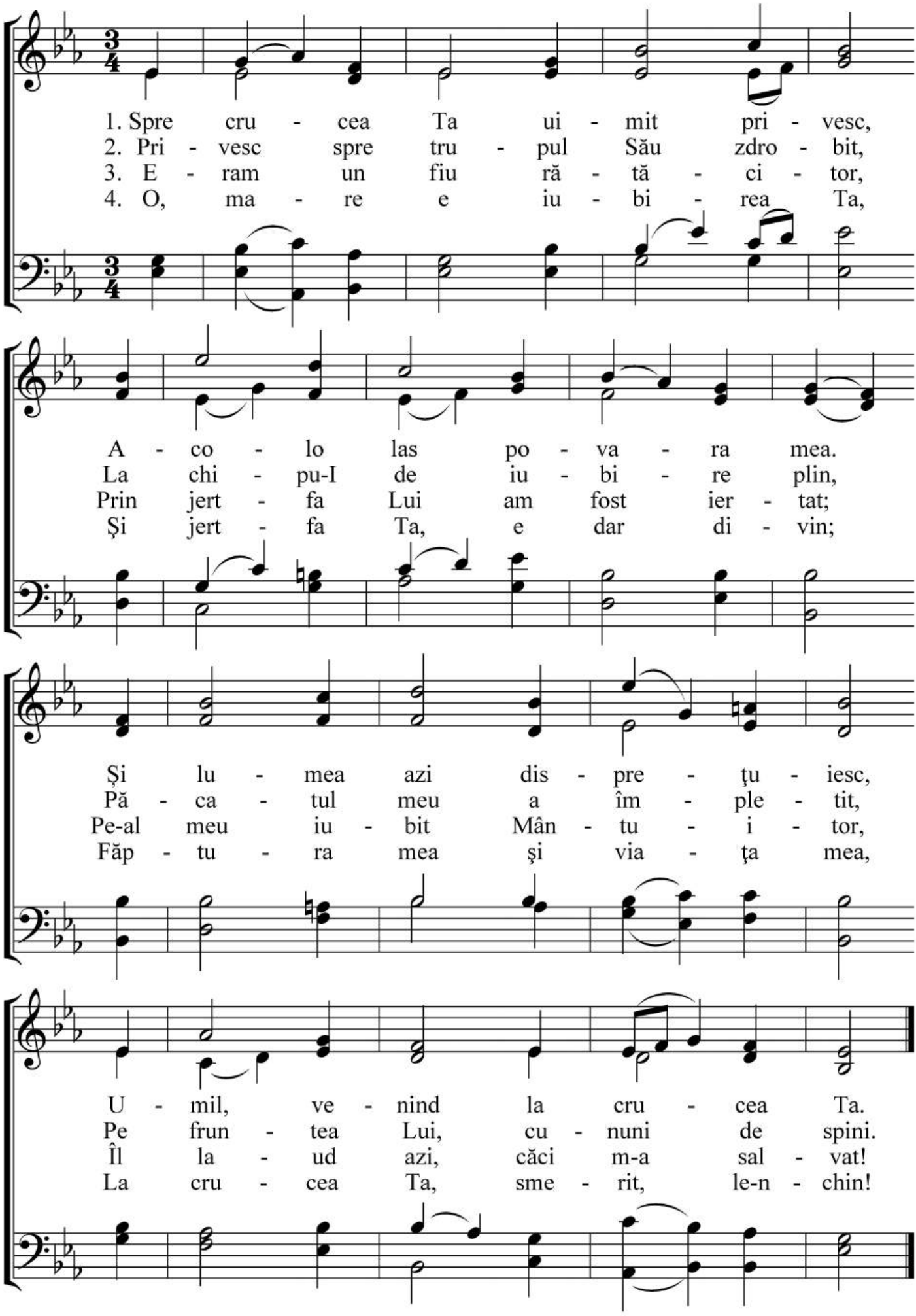

61. CAUT SFINŢIREA

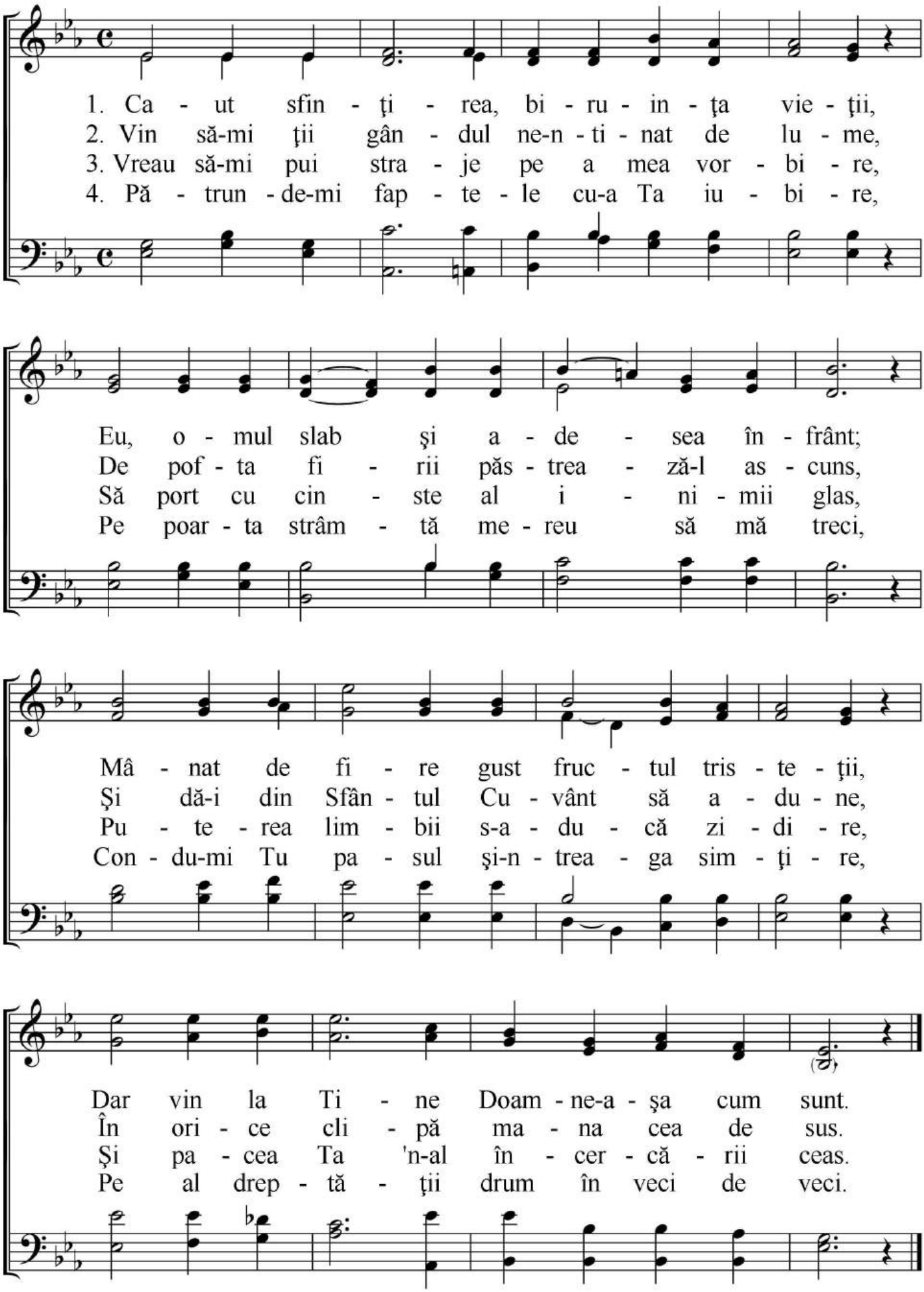

62. SE-ARATĂ ZORII

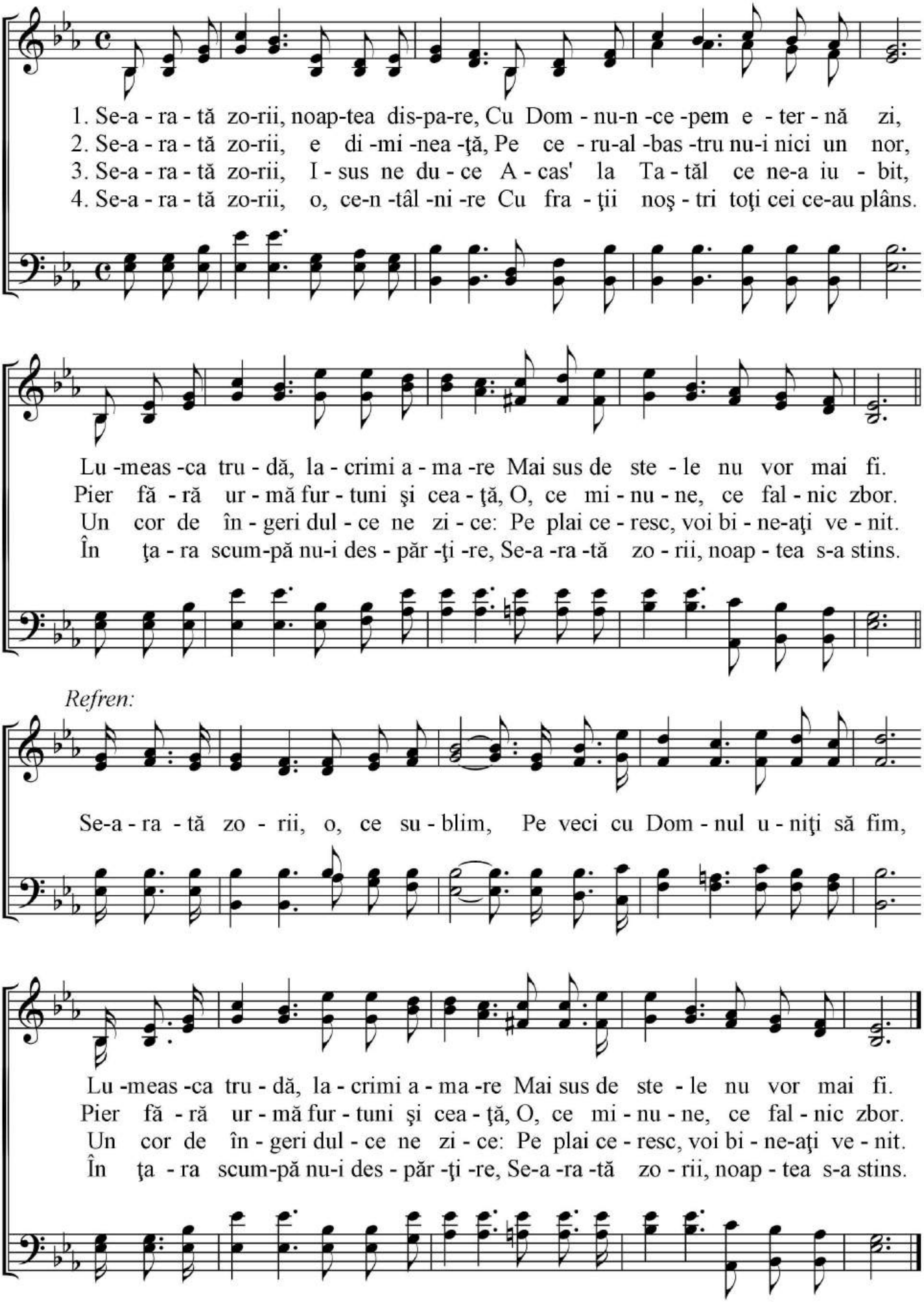

63. O INIMĂ ÎNFRÂNTĂ

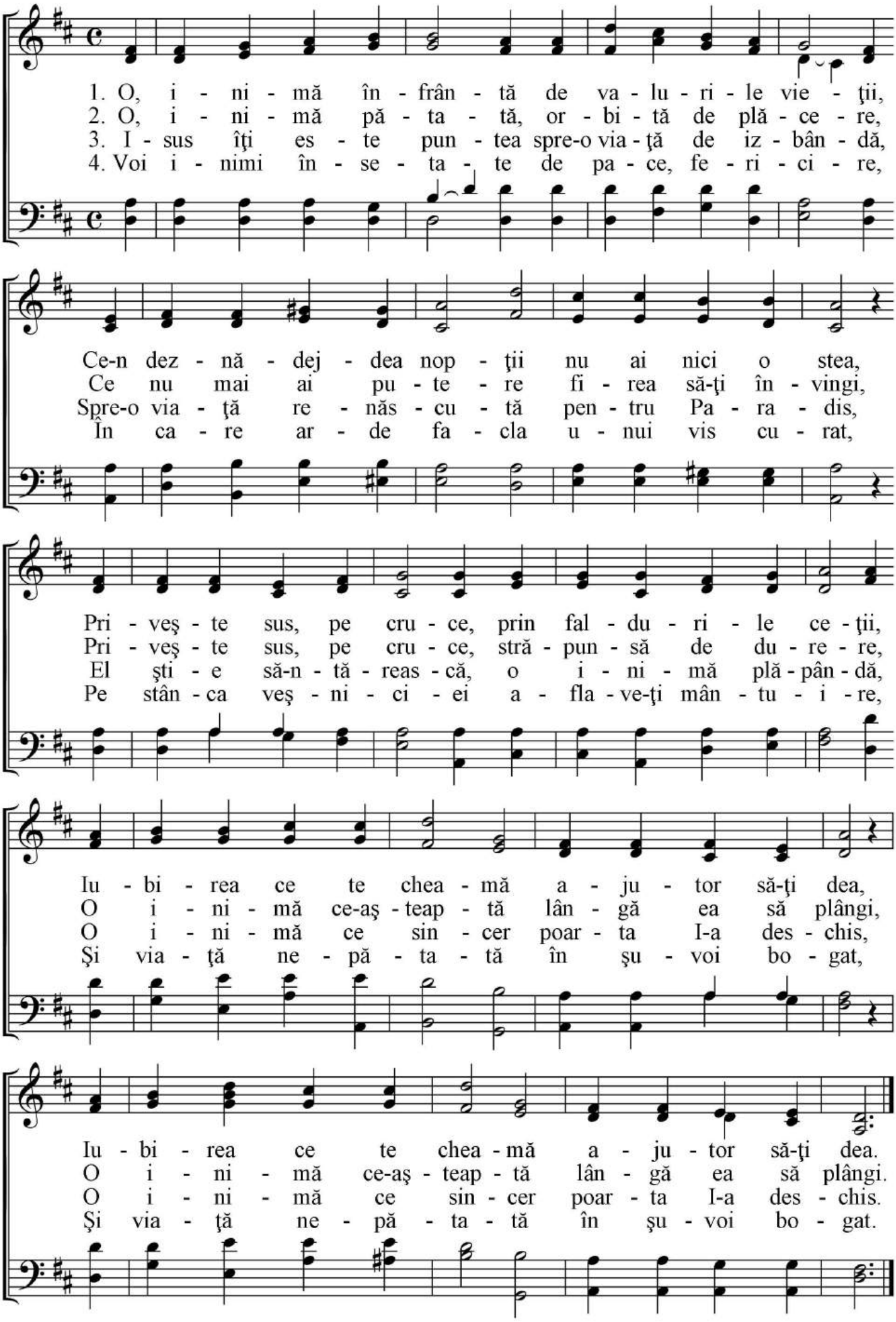

64. IMN DE LAUDĂ

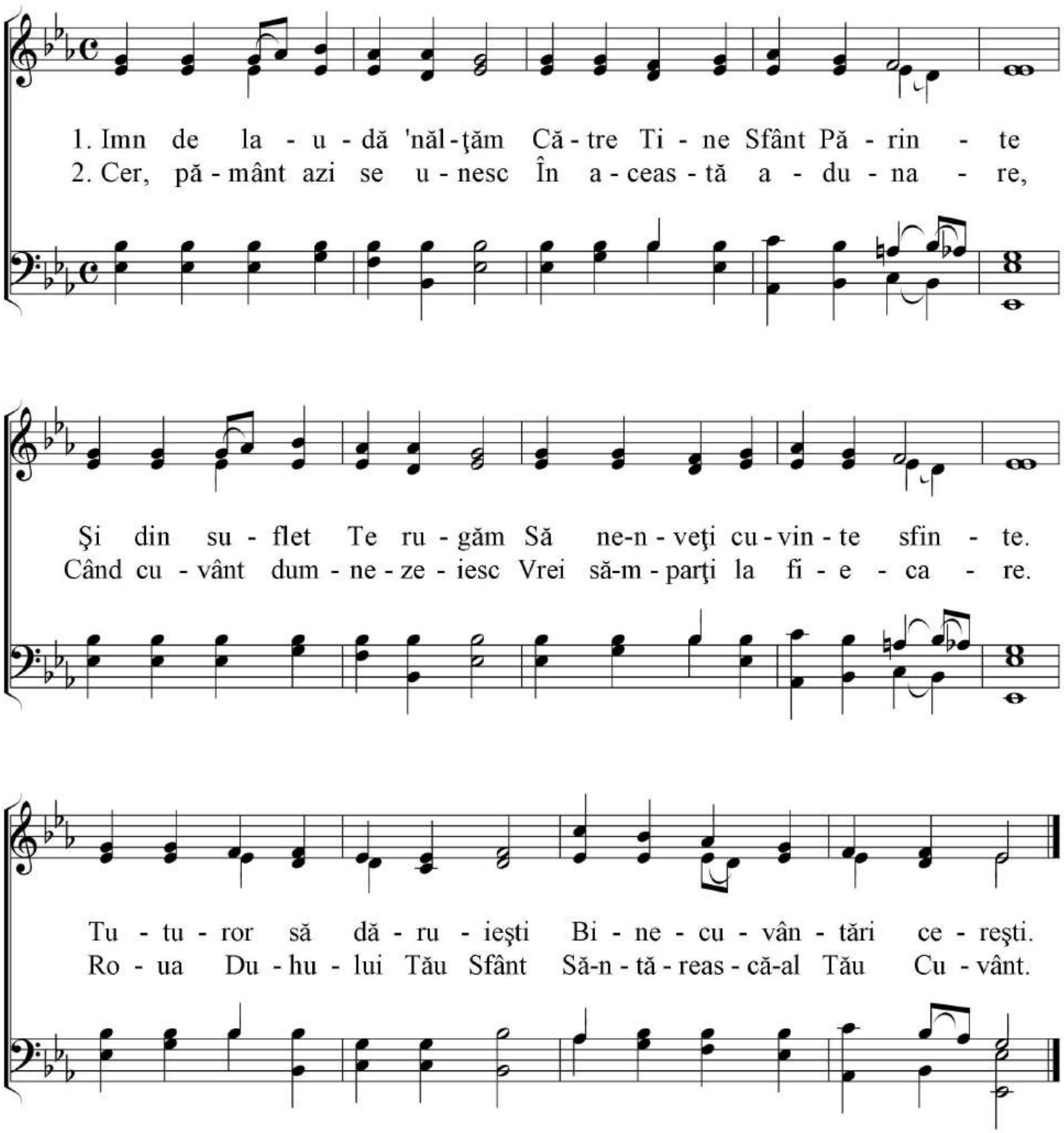

65. PENTRU MĂICUŢA MEA

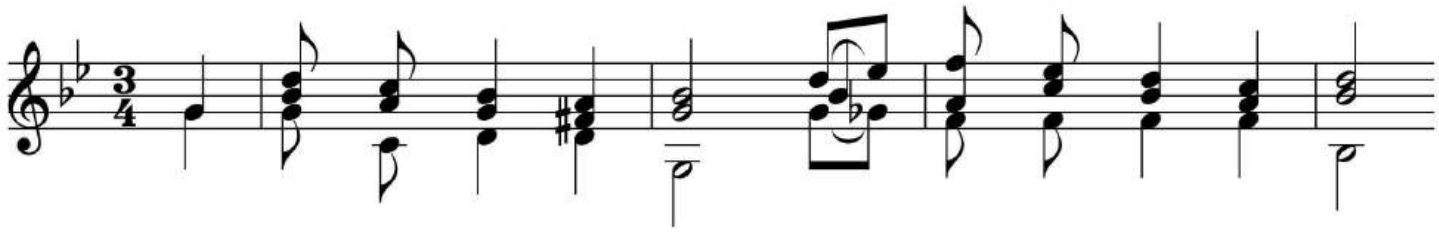

1. Pe - ta - le de-a -min -tiri, Pe a - ripi de ze - fir,
2. A - gint în păr azi porţi, Sunt la - crimi şi lungi nopţi
3. De ti - ne veş - nic prins Prin lea - găn, cer şi vis,

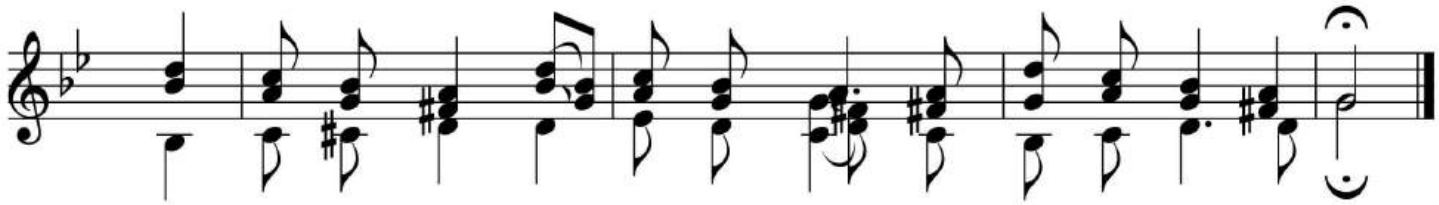

Îţi las pe prag ca ni - me - nea, Scum-pă măi-cu-ţa mea.
Când mâ - na ta, mă o - dih - nea, Scum-pă măi-cu-ţa mea.
În via - ţa mea vei fi o stea, Scum-pă măi-cu-ţa mea.

66. CINE SALVEAZĂ?

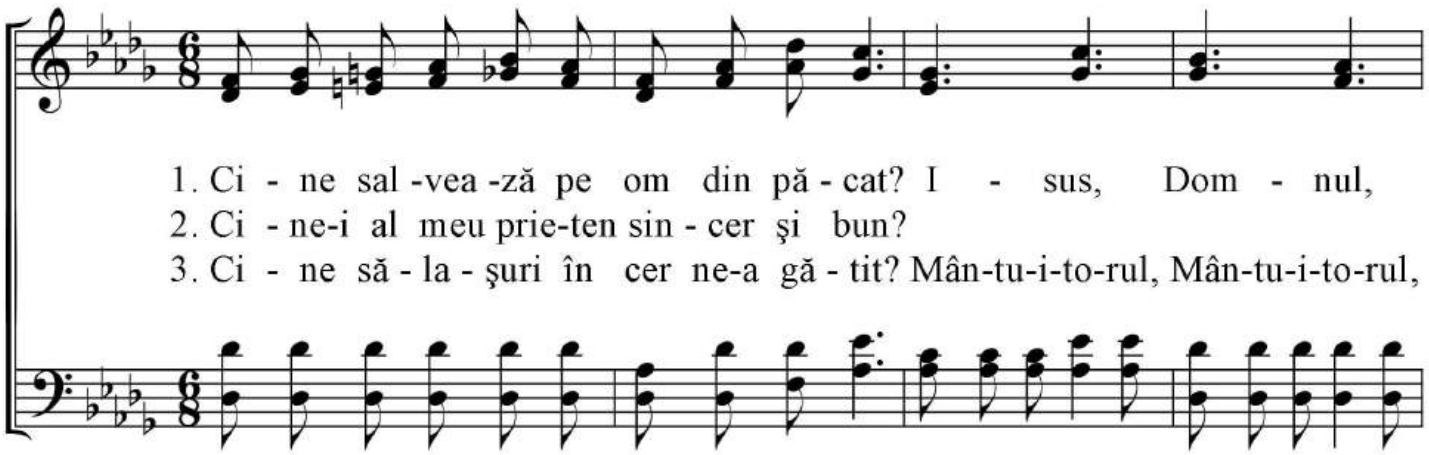

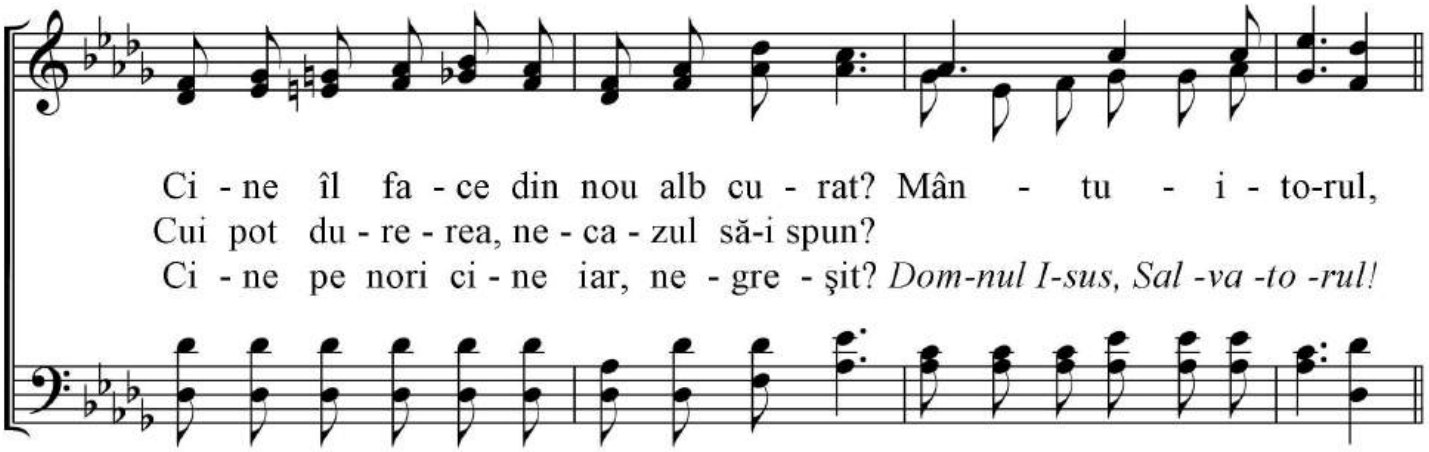

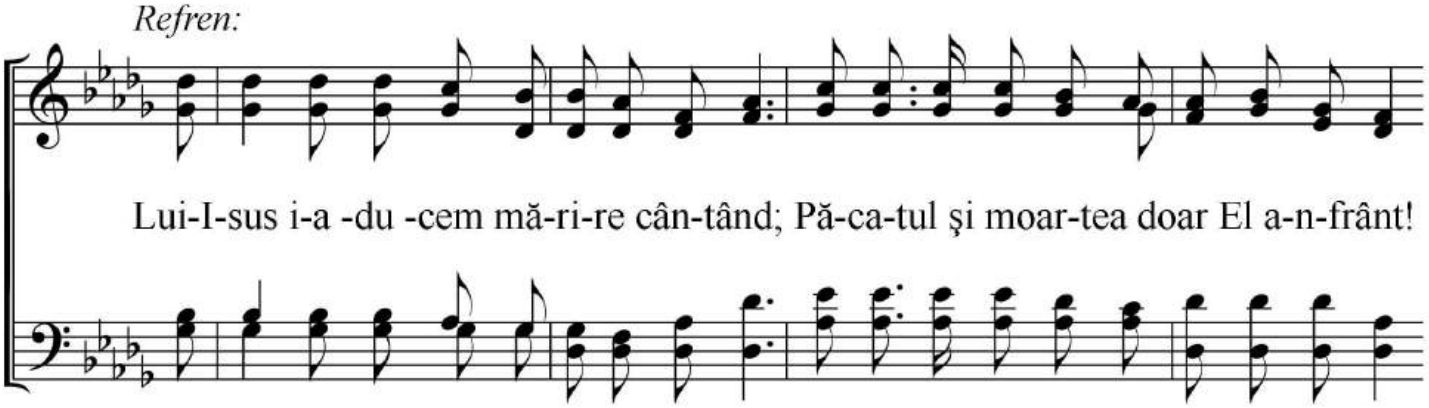

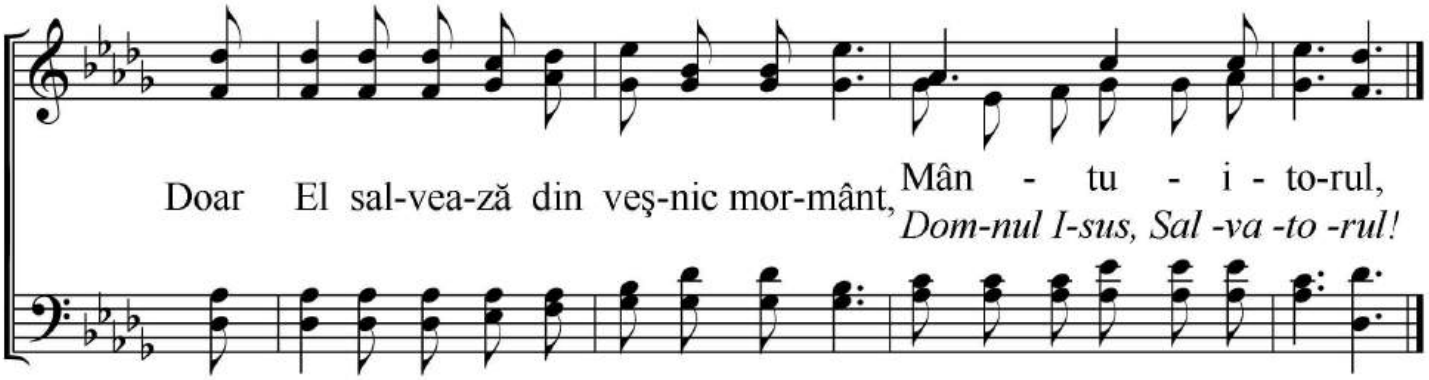

67. ISUS E STÂNCA VIEŢII

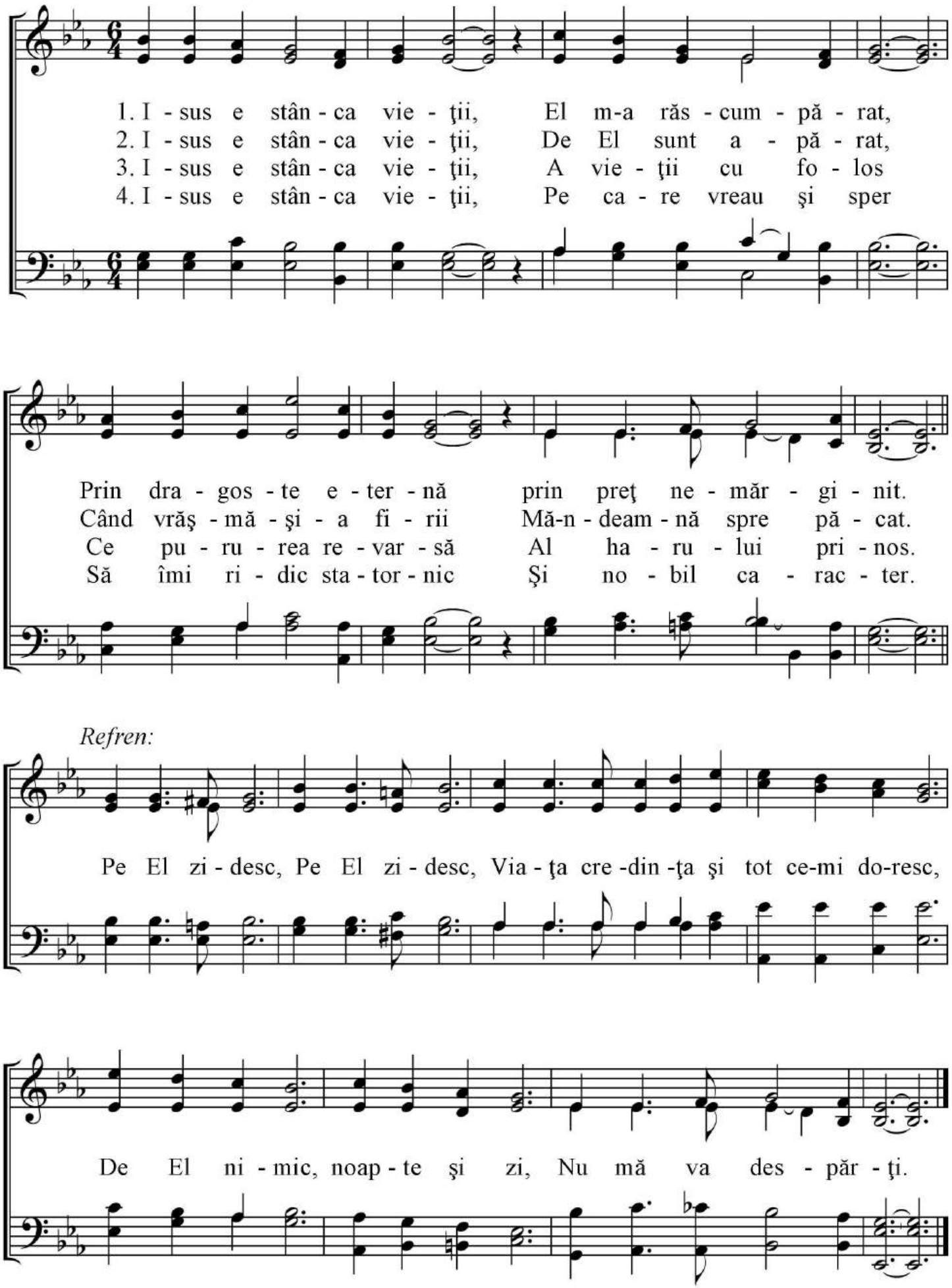

68. S-A NĂSCUT EMANUEL

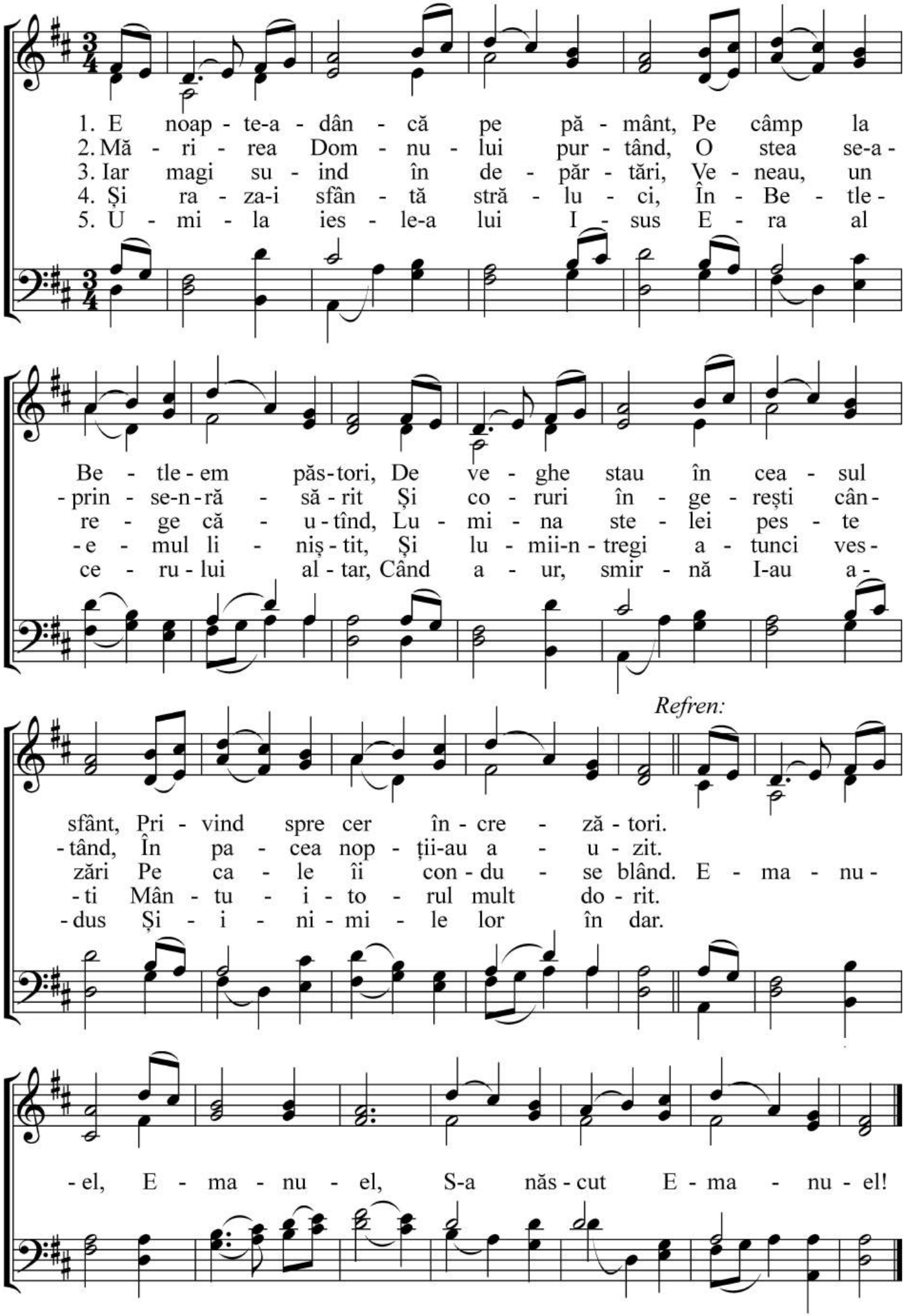

69. VESTIŢI PUTEREA LUI ISUS

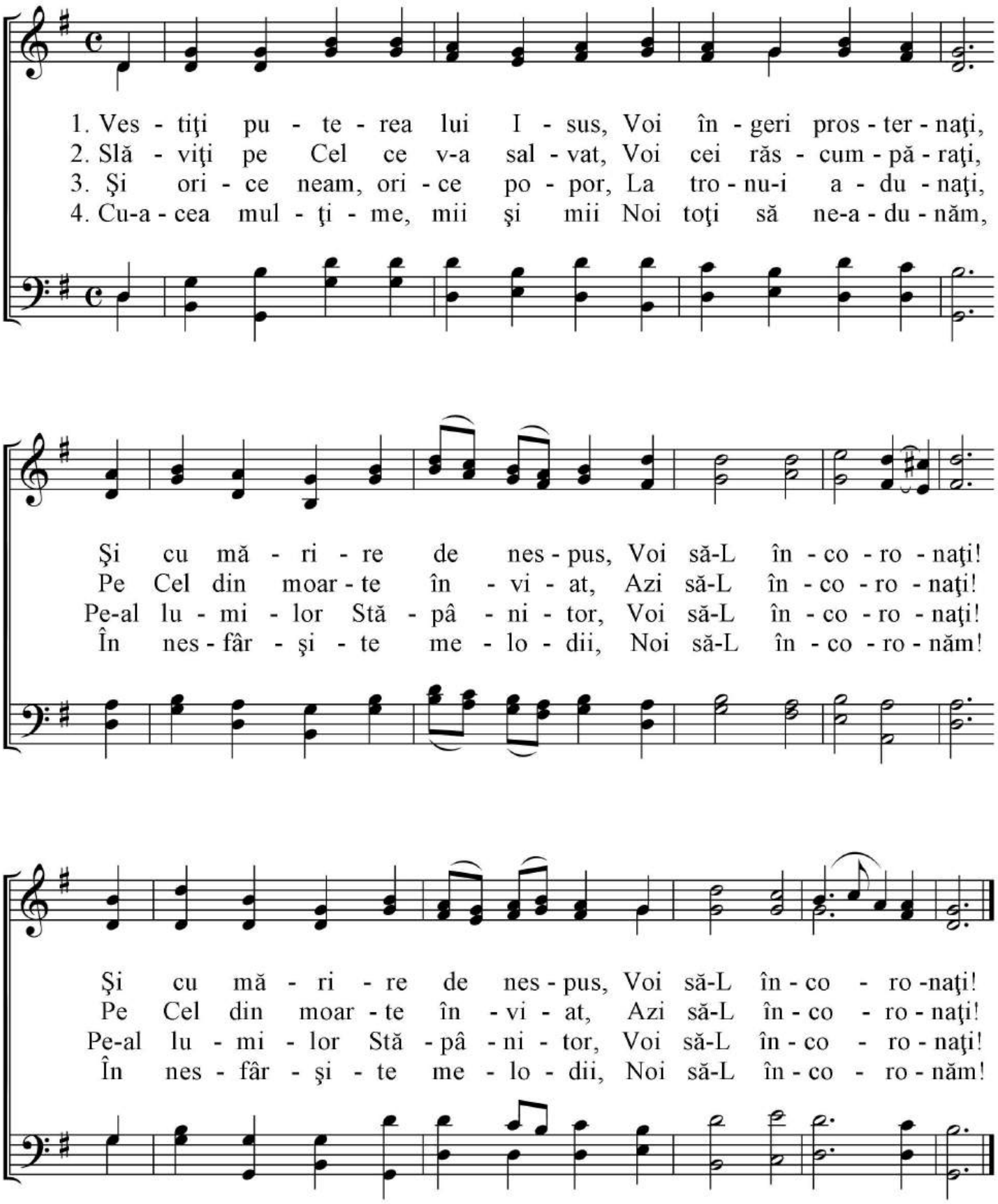

70. FII AZI CU NOI

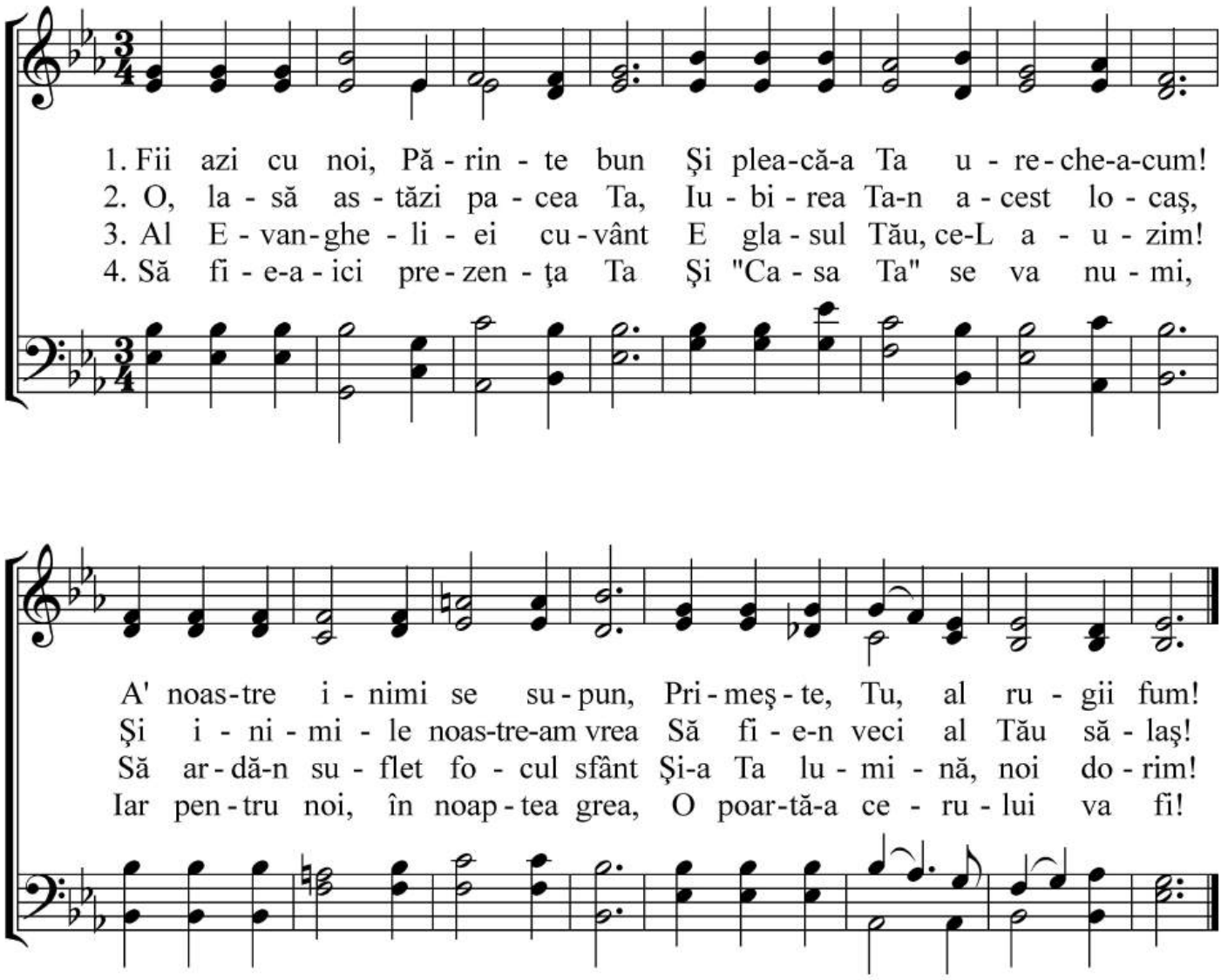

71. PIERDUTĂ-N UMBRA MORȚII

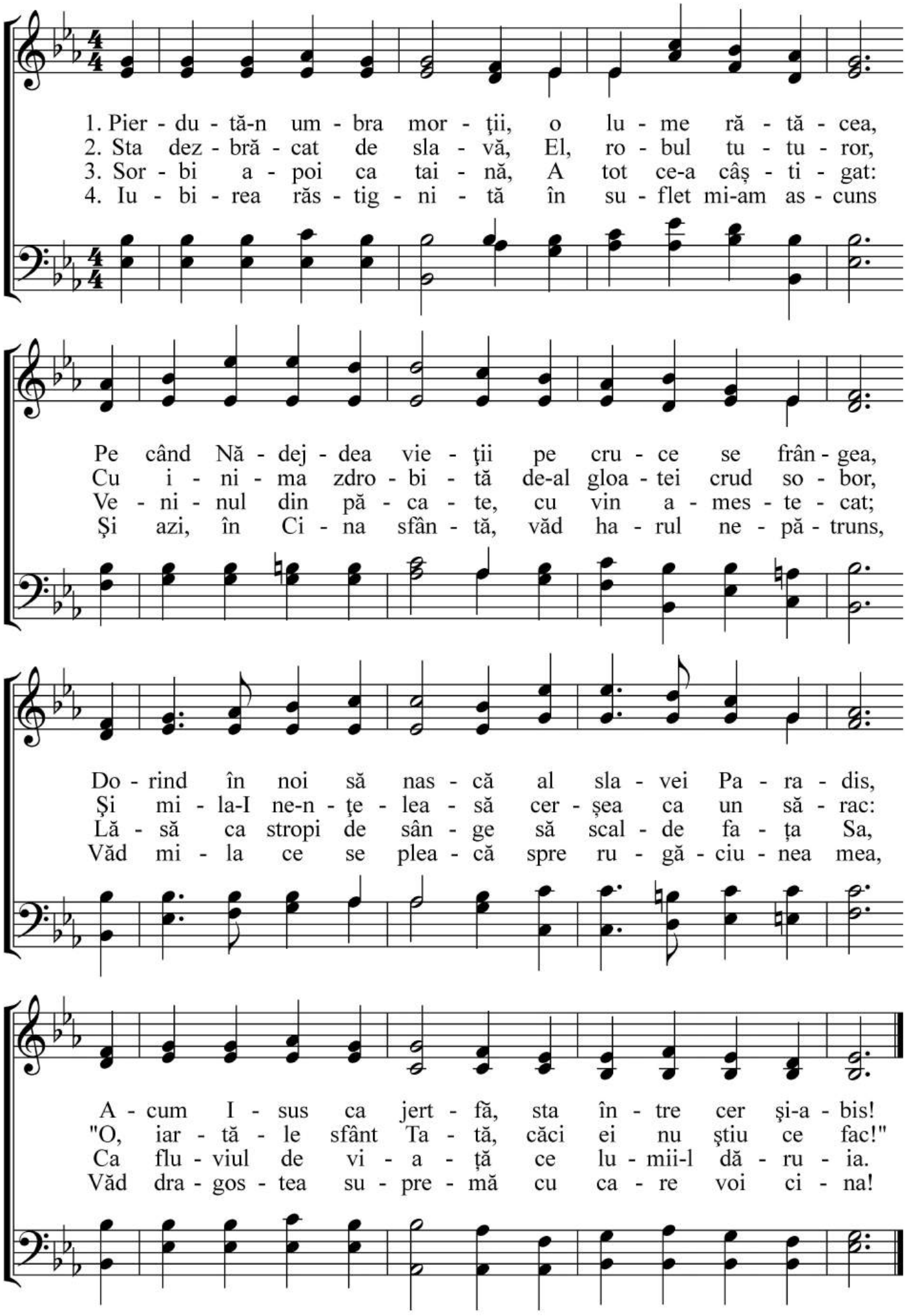

= *Trâmbiți* =

72. DOAR UN SINGUR NUME

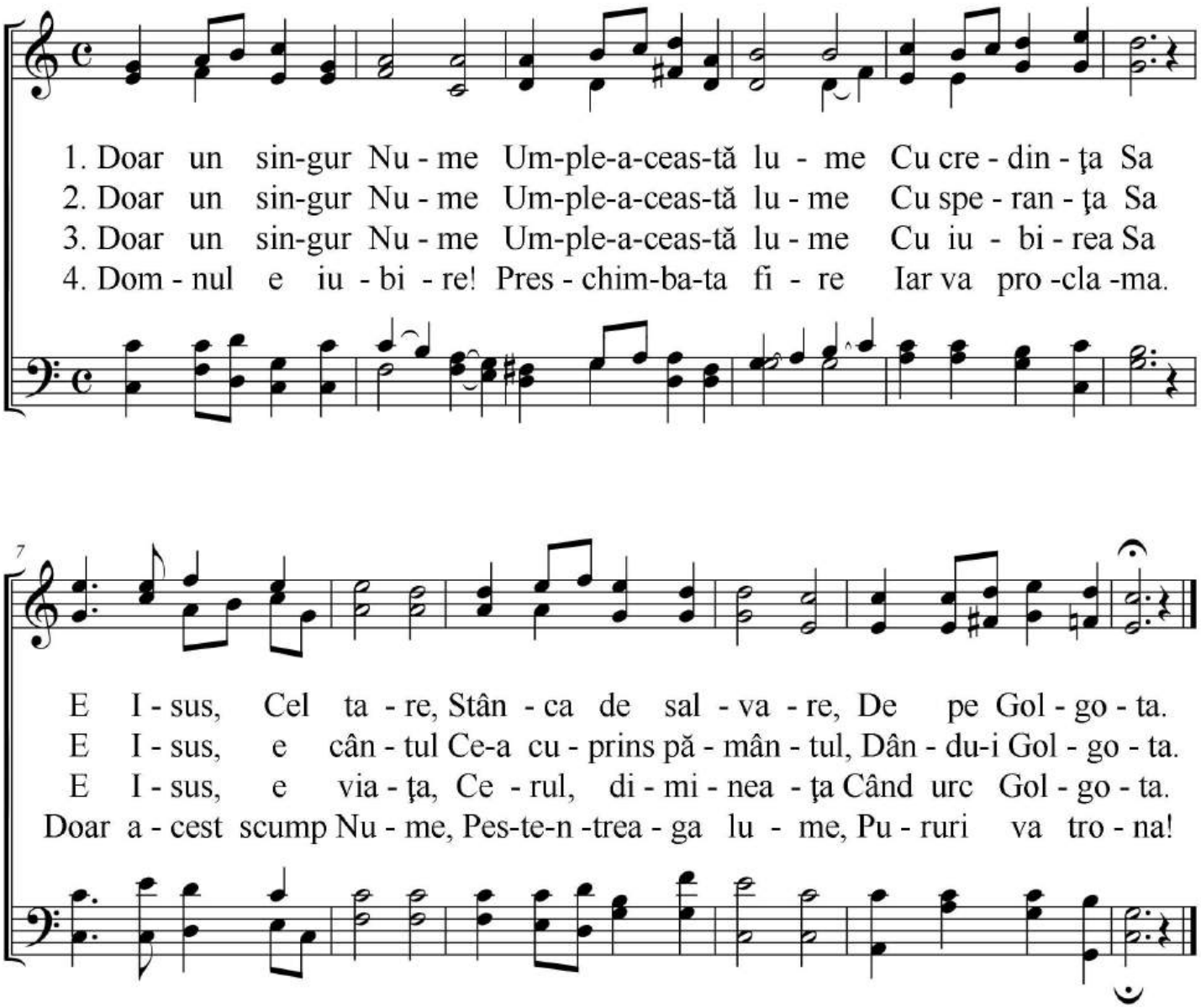

73. MĂ ÎNCRED ÎN DOMNUL

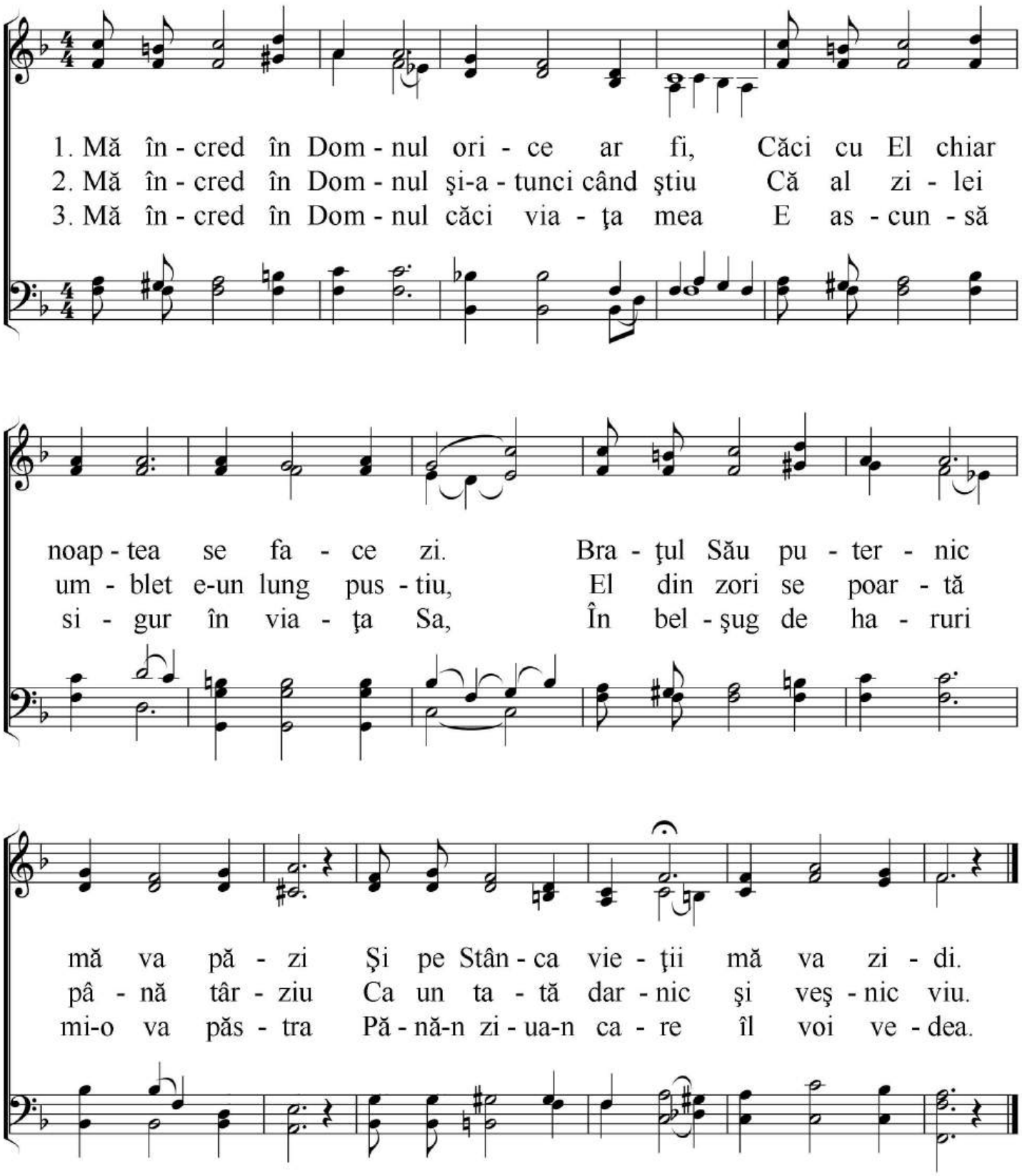

74. IUBIREA CERULUI

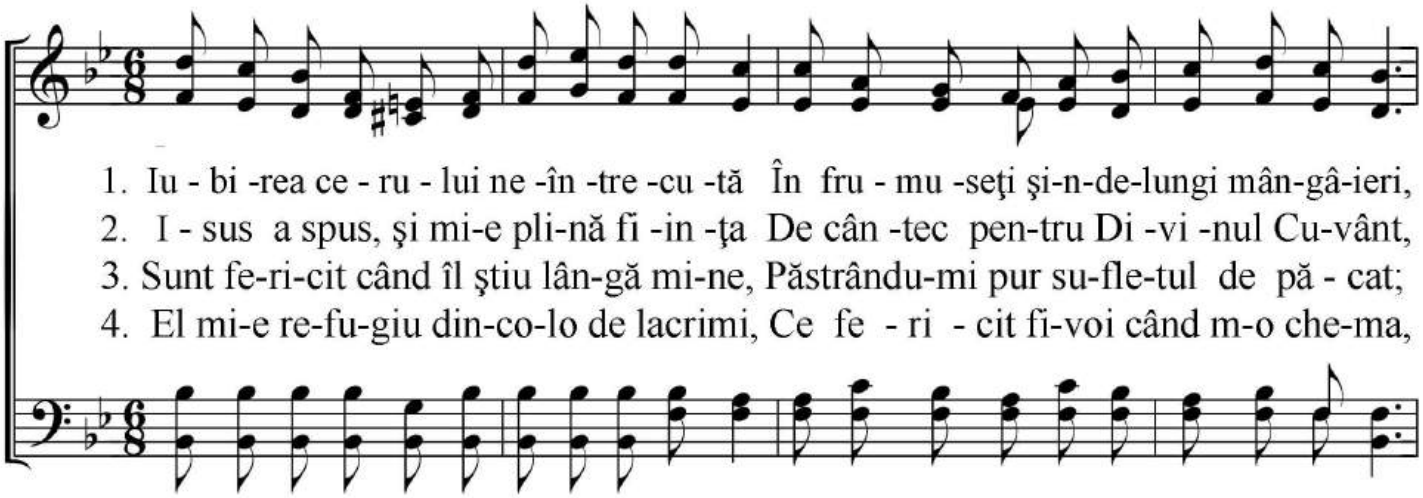

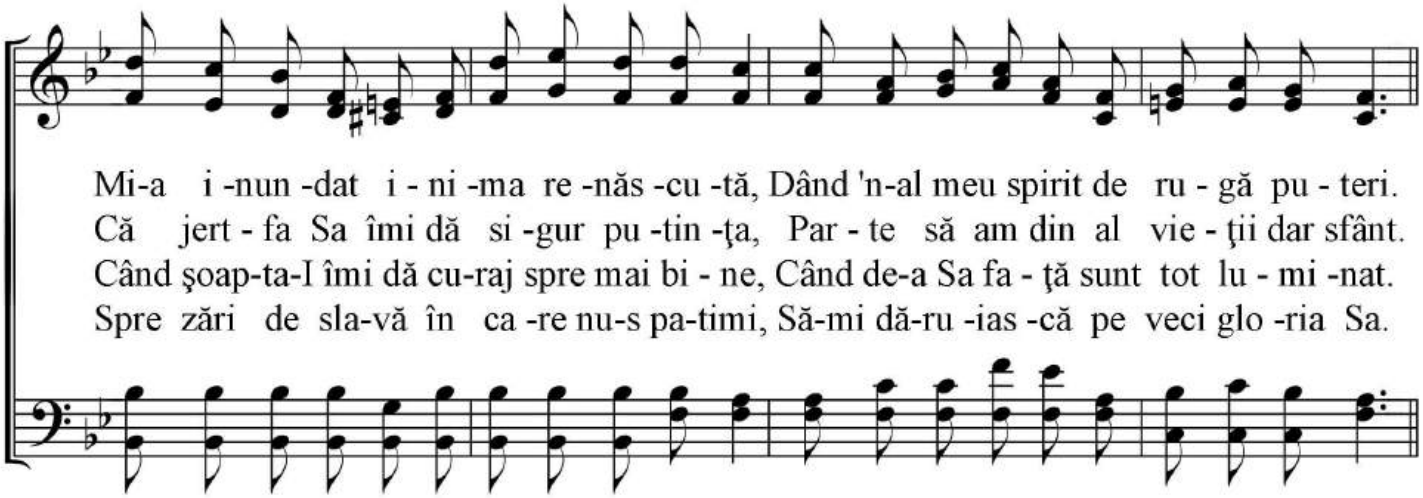

Refren:

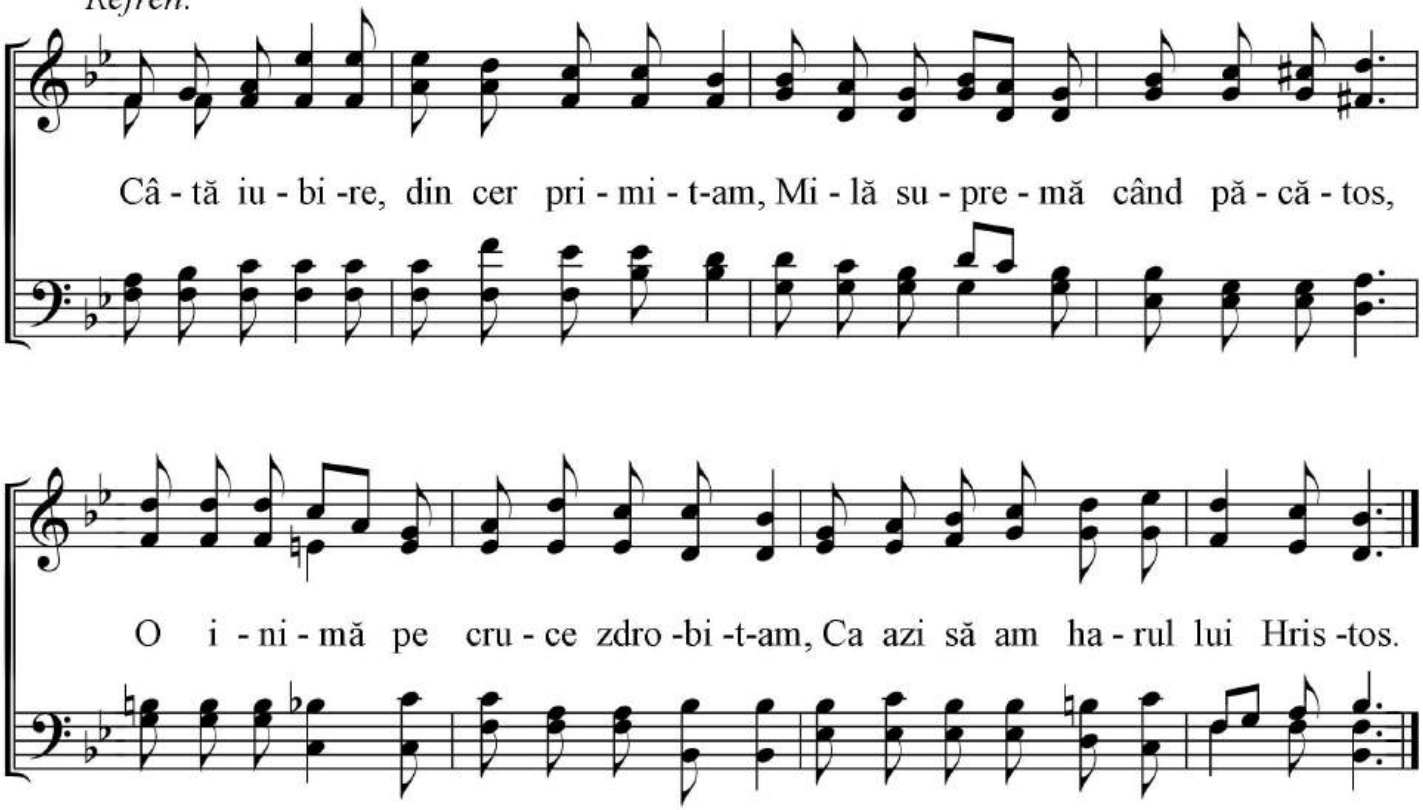

75. PSALM PENTRU CREATOR

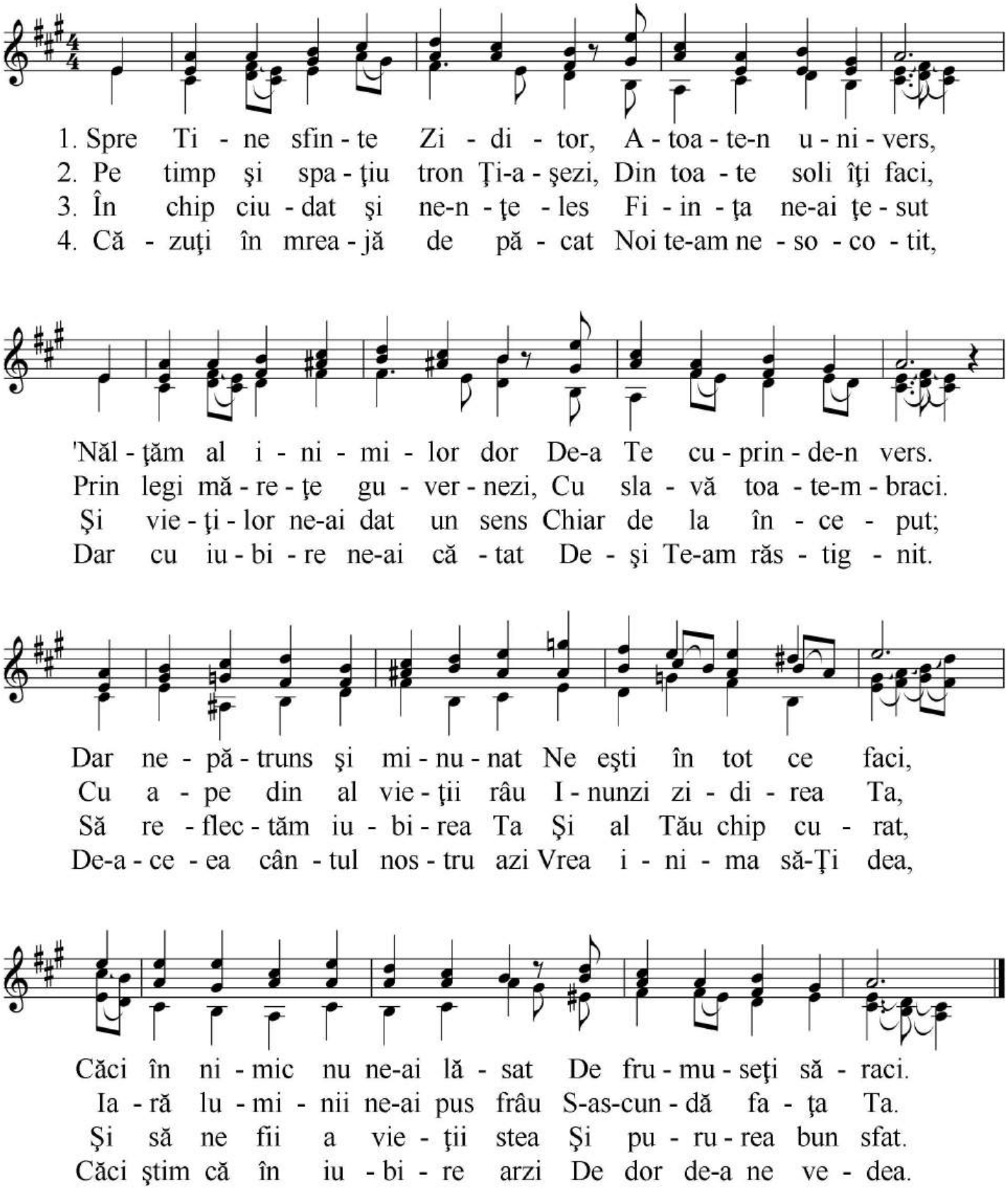

76. LA AL TRÂMBIŢEI GLAS

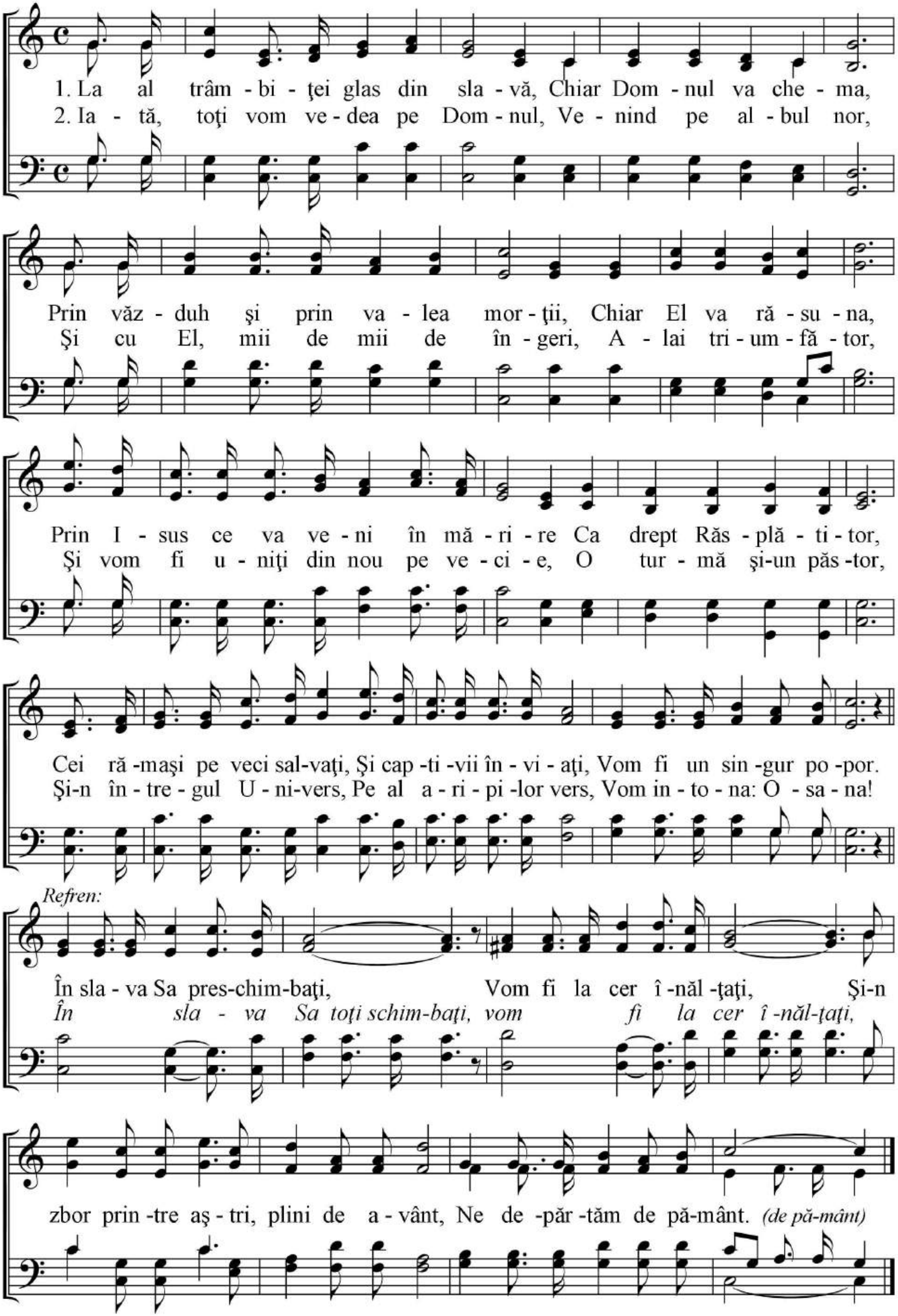

77. ZI DE SABAT

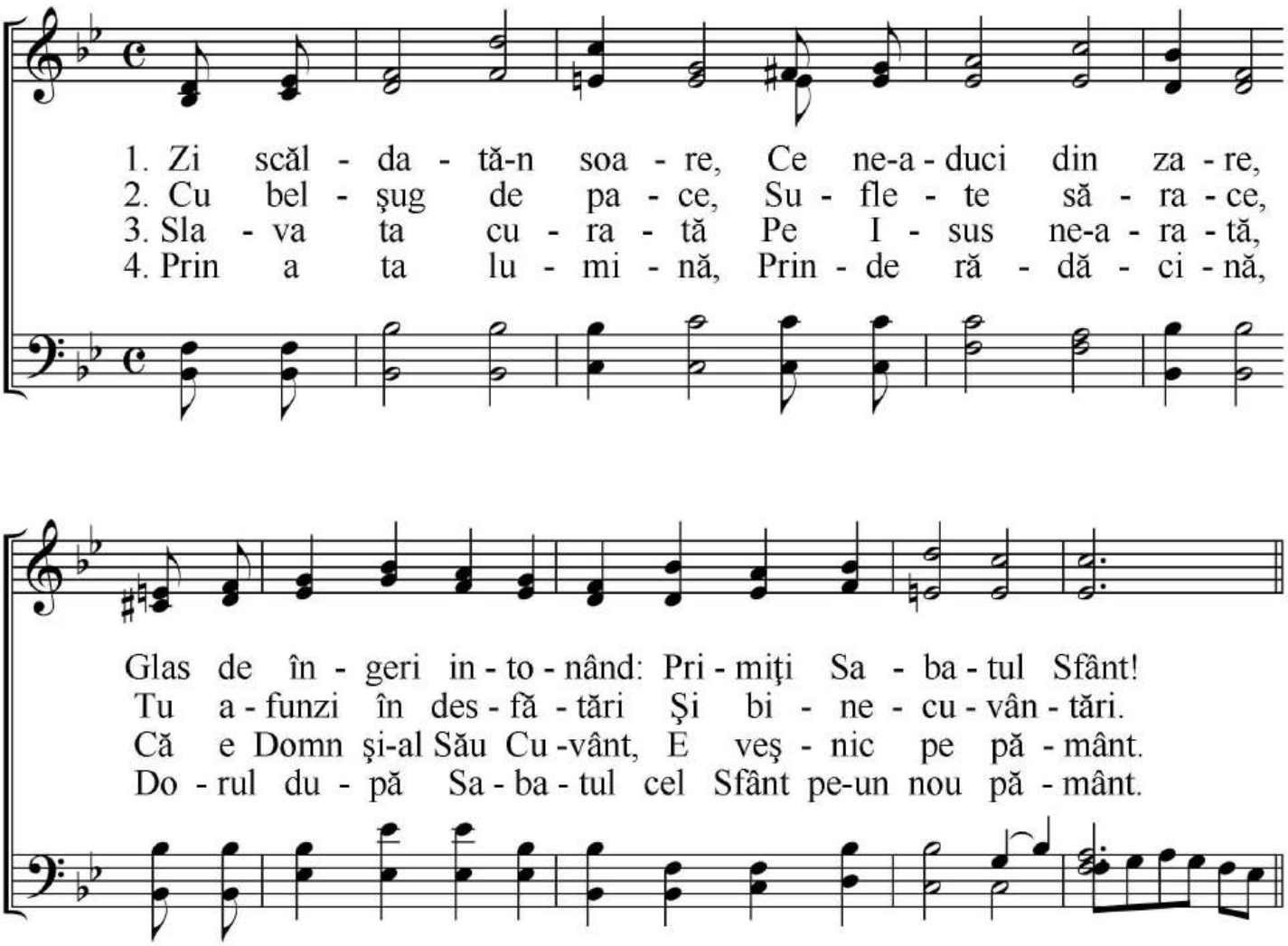

Refren:

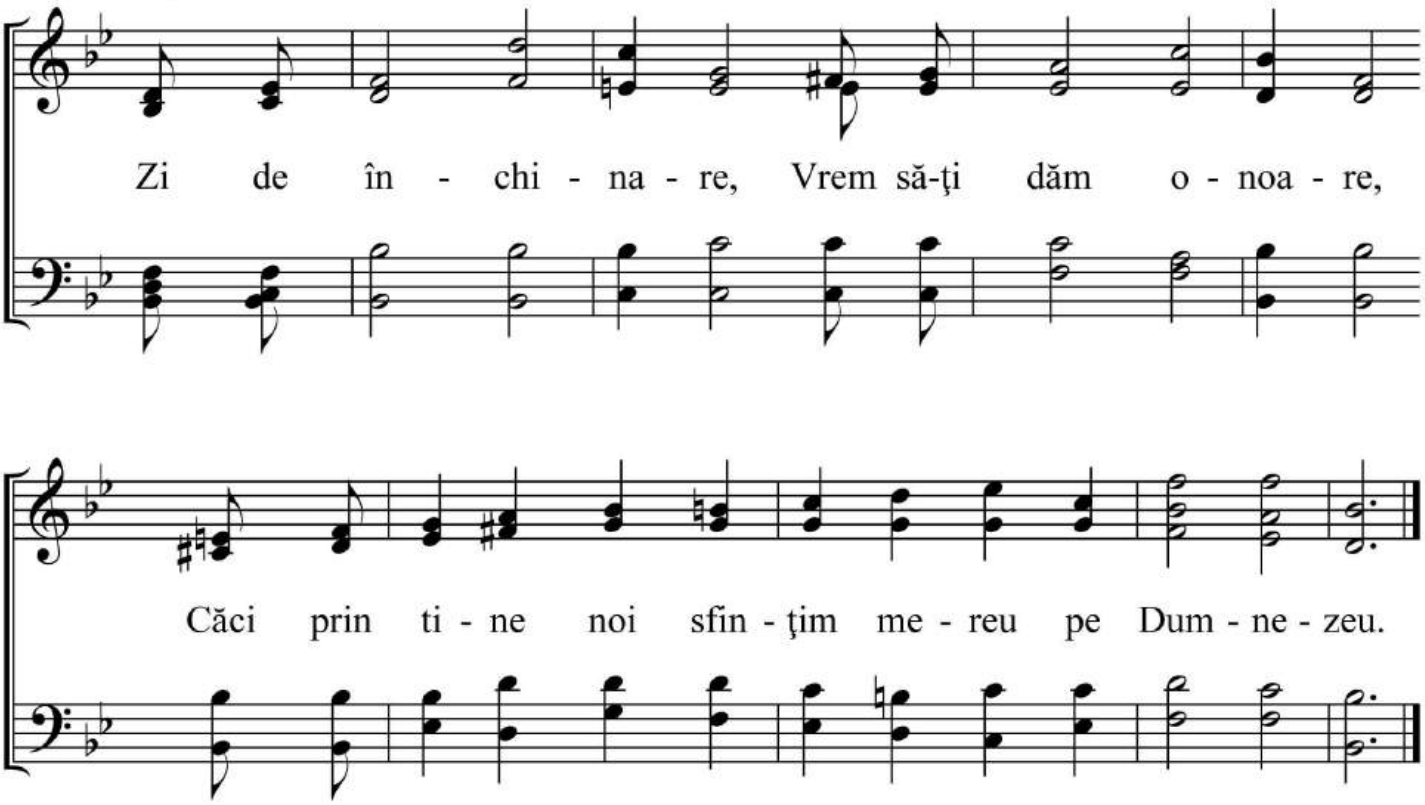

78. OARE NU-I MINUNAT?

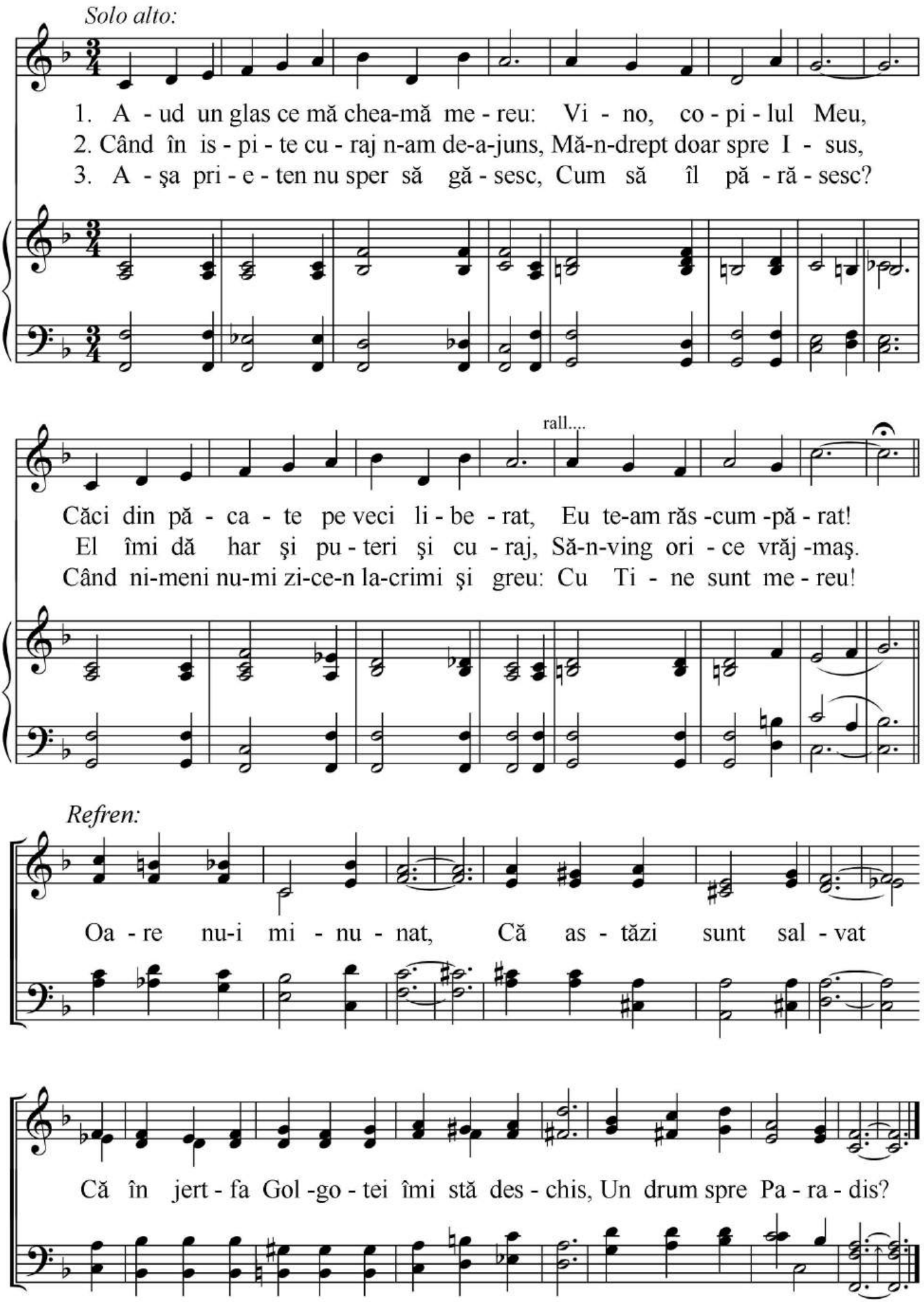

79. VINO, TE-AȘTEPT!

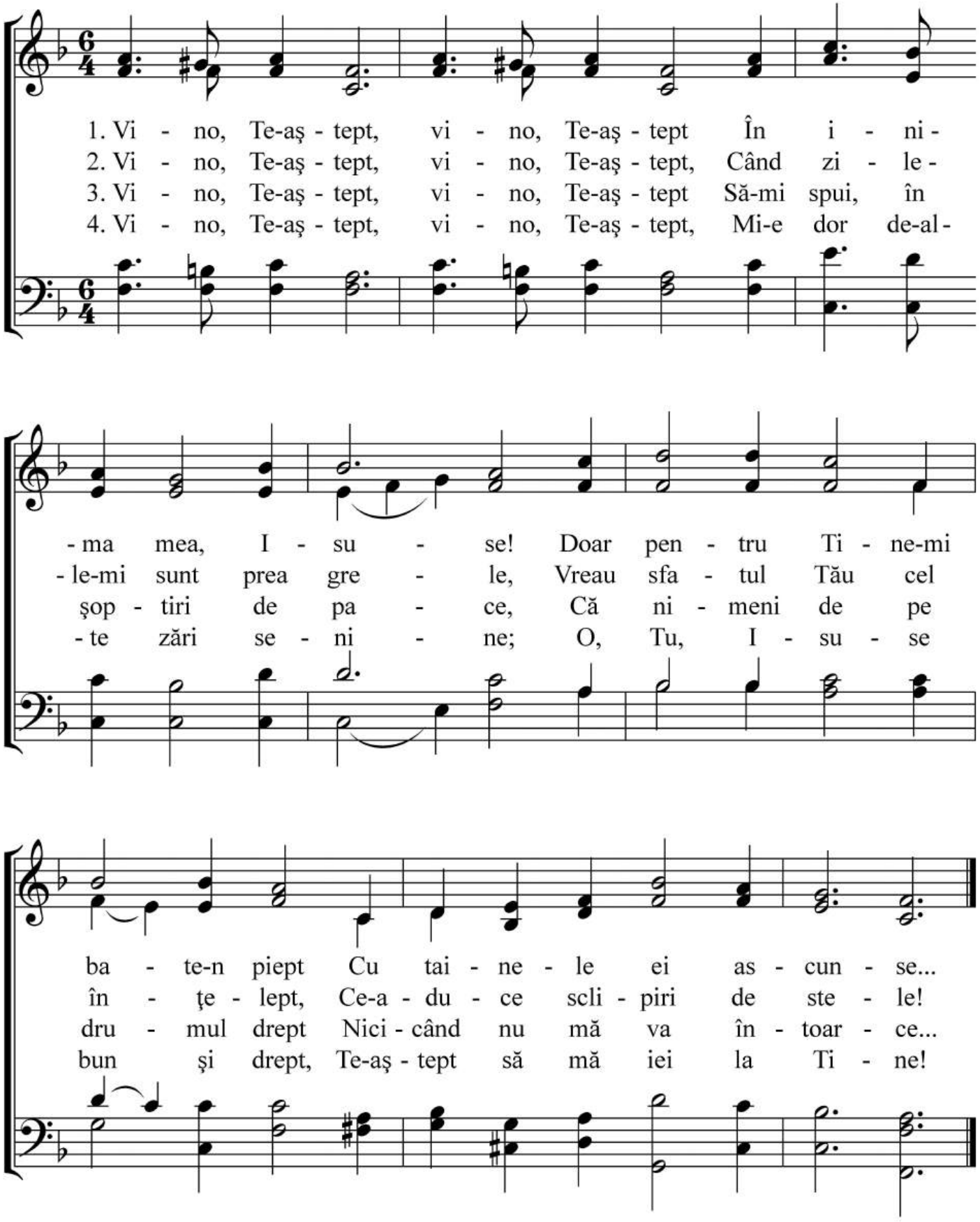

80. CA-N BETLEEM

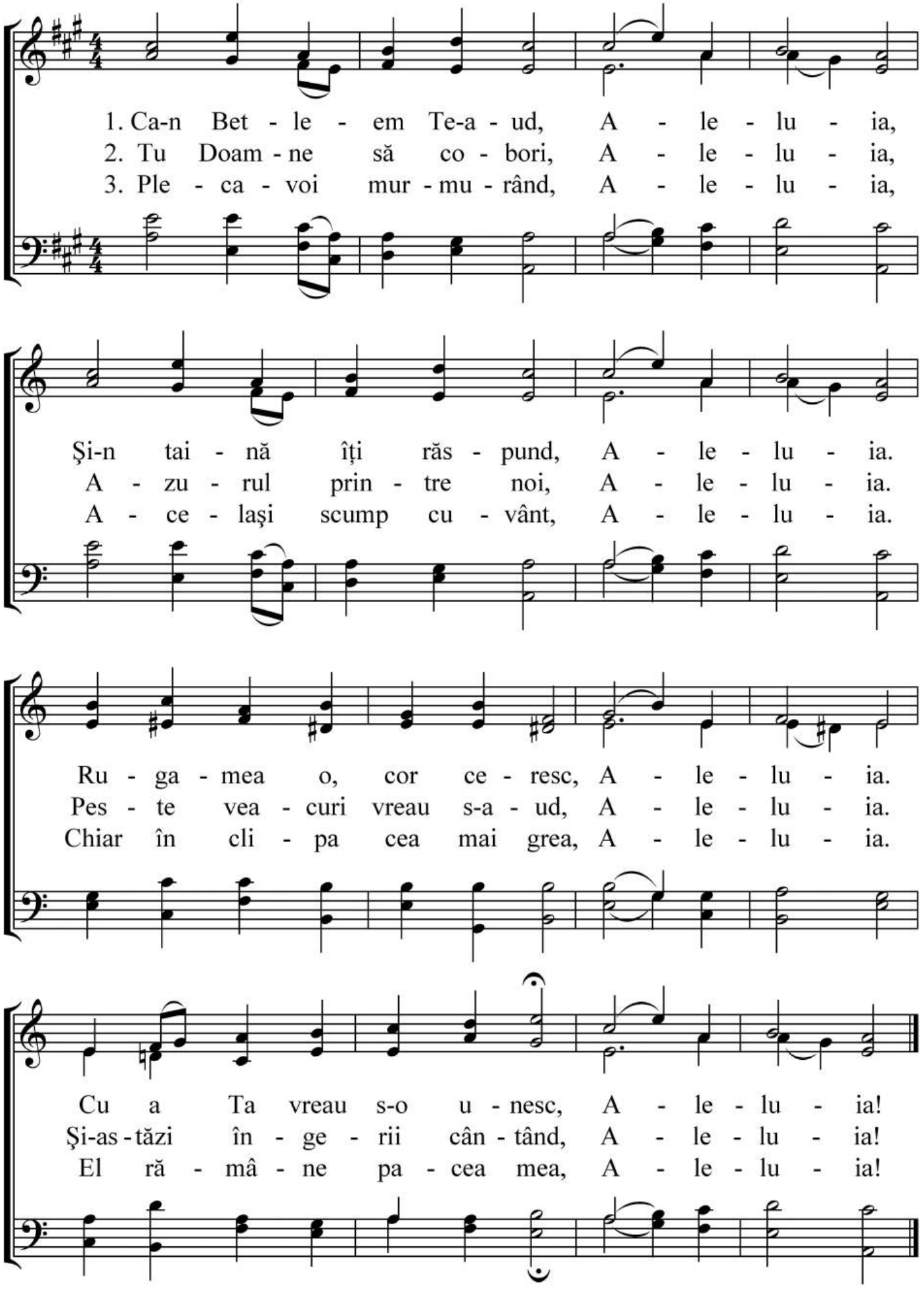

81. FRUMOASĂ E ZIUA

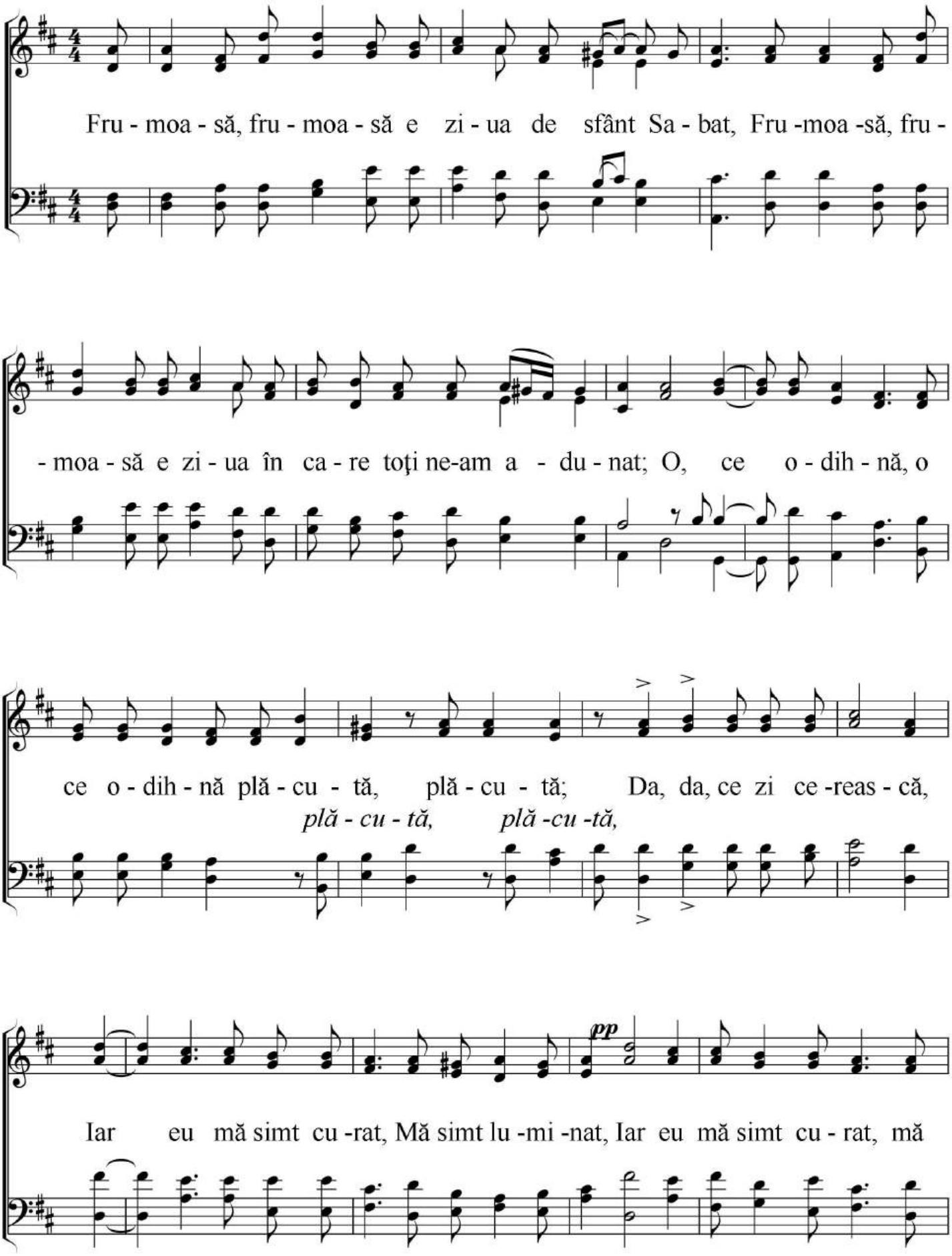

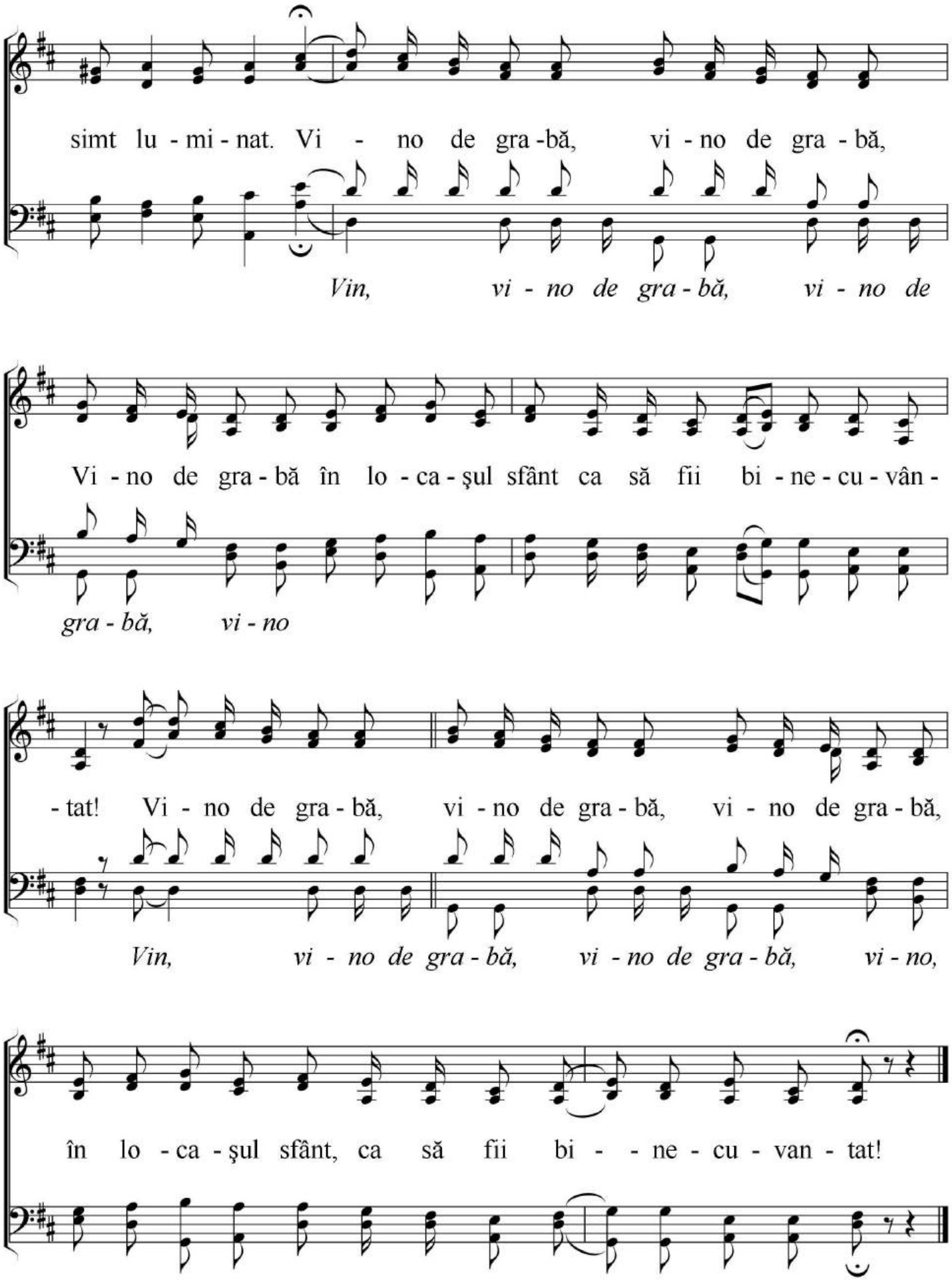
simt lu - mi - nat. Vi - no de gra -bă, vi - no de gra - bă,
Vin, vi - no de gra - bă, vi - no de
Vi - no de gra - bă în lo - ca - şul sfânt ca să fii bi - ne - cu - vân -
gra - bă, vi - no
- tat! Vi - no de gra - bă, vi - no de gra - bă, vi - no de gra - bă,
Vin, vi - no de gra - bă, vi - no de gra - bă, vi - no,
în lo - ca - şul sfânt, ca să fii bi - - ne - cu - van - tat!

82. NOI TE-AŞTEPTĂM

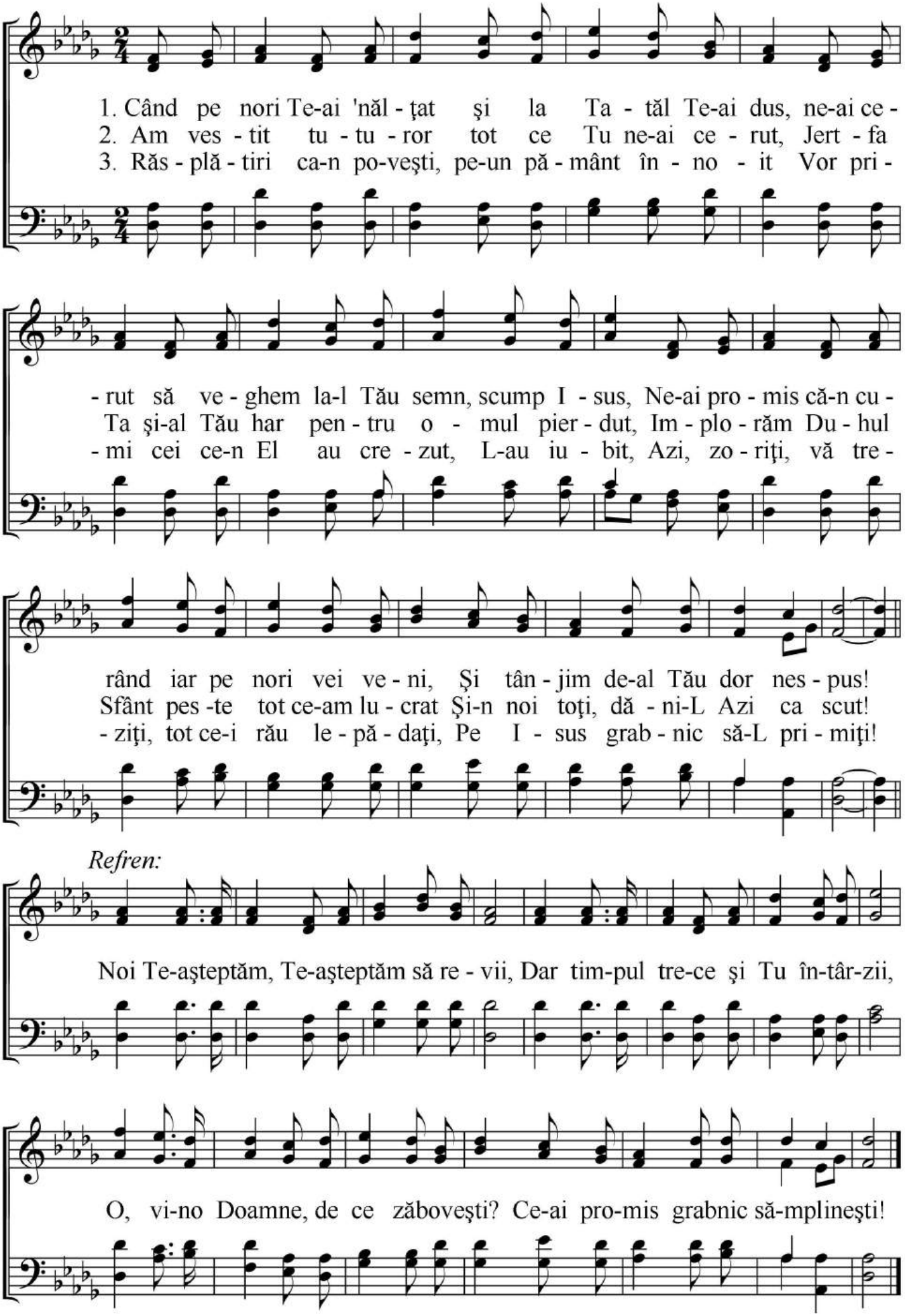

83. SFÂNT SĂLAŞ

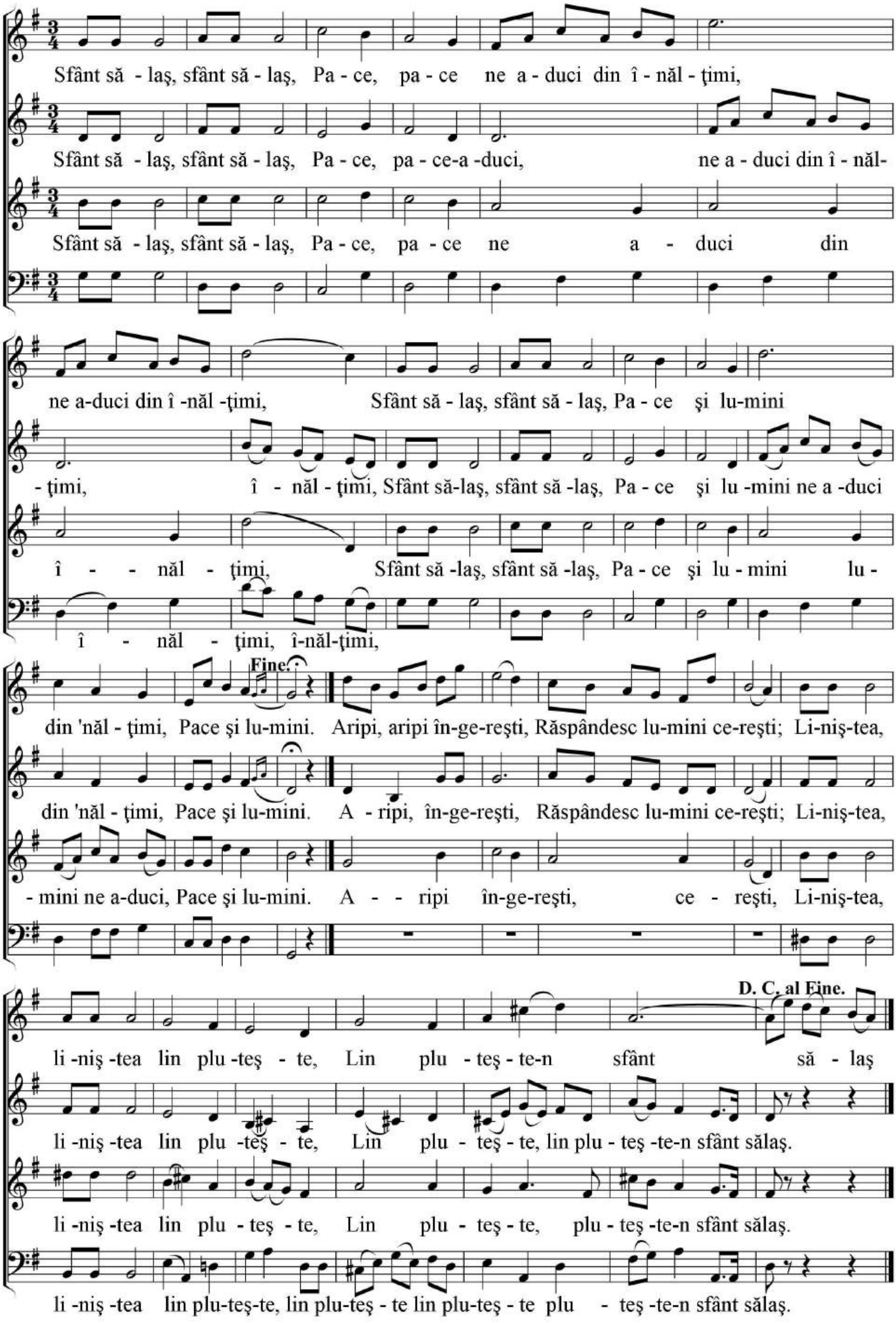

84. PE-A MEA CĂRARE

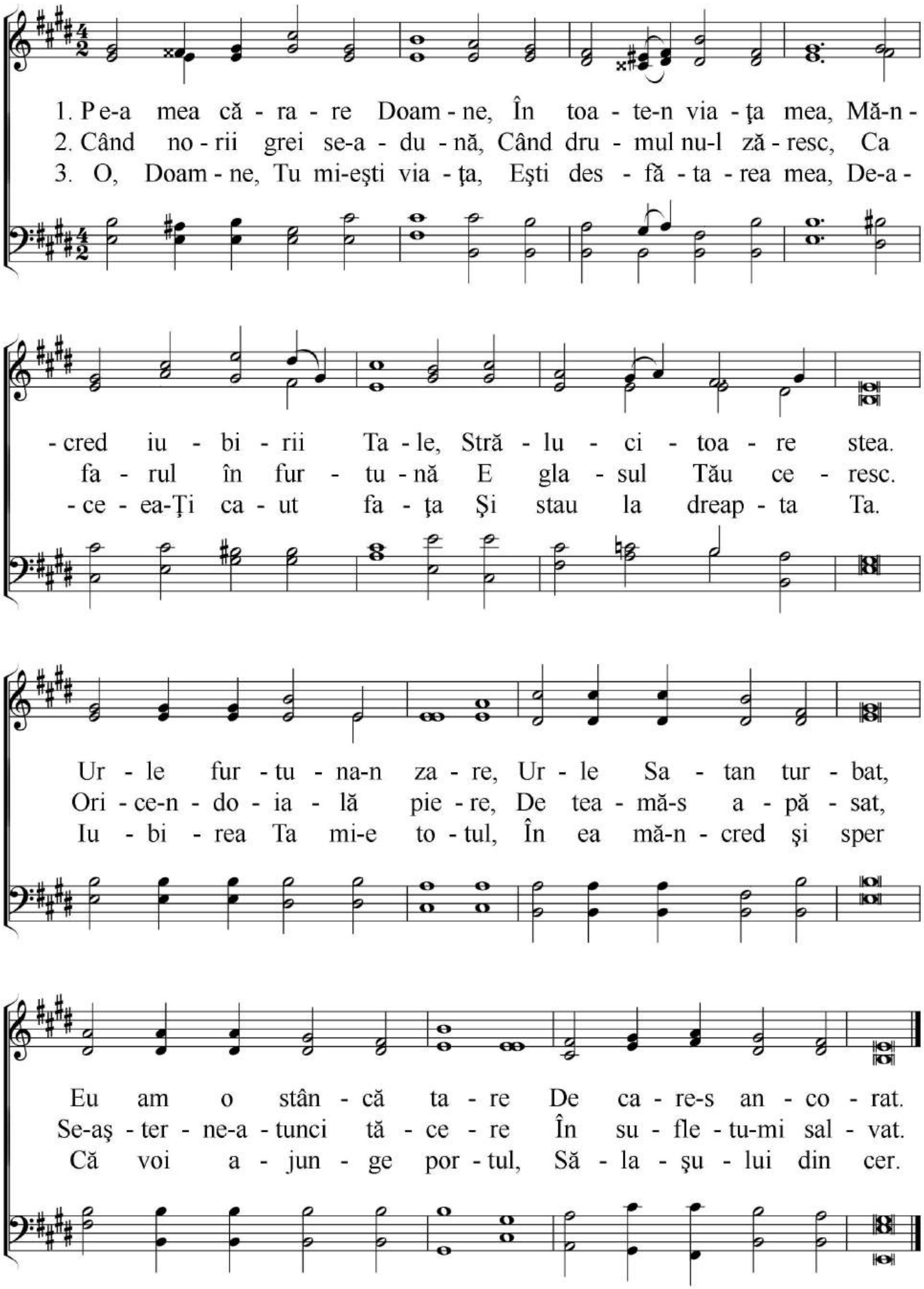

85. MULT MI-E DOR

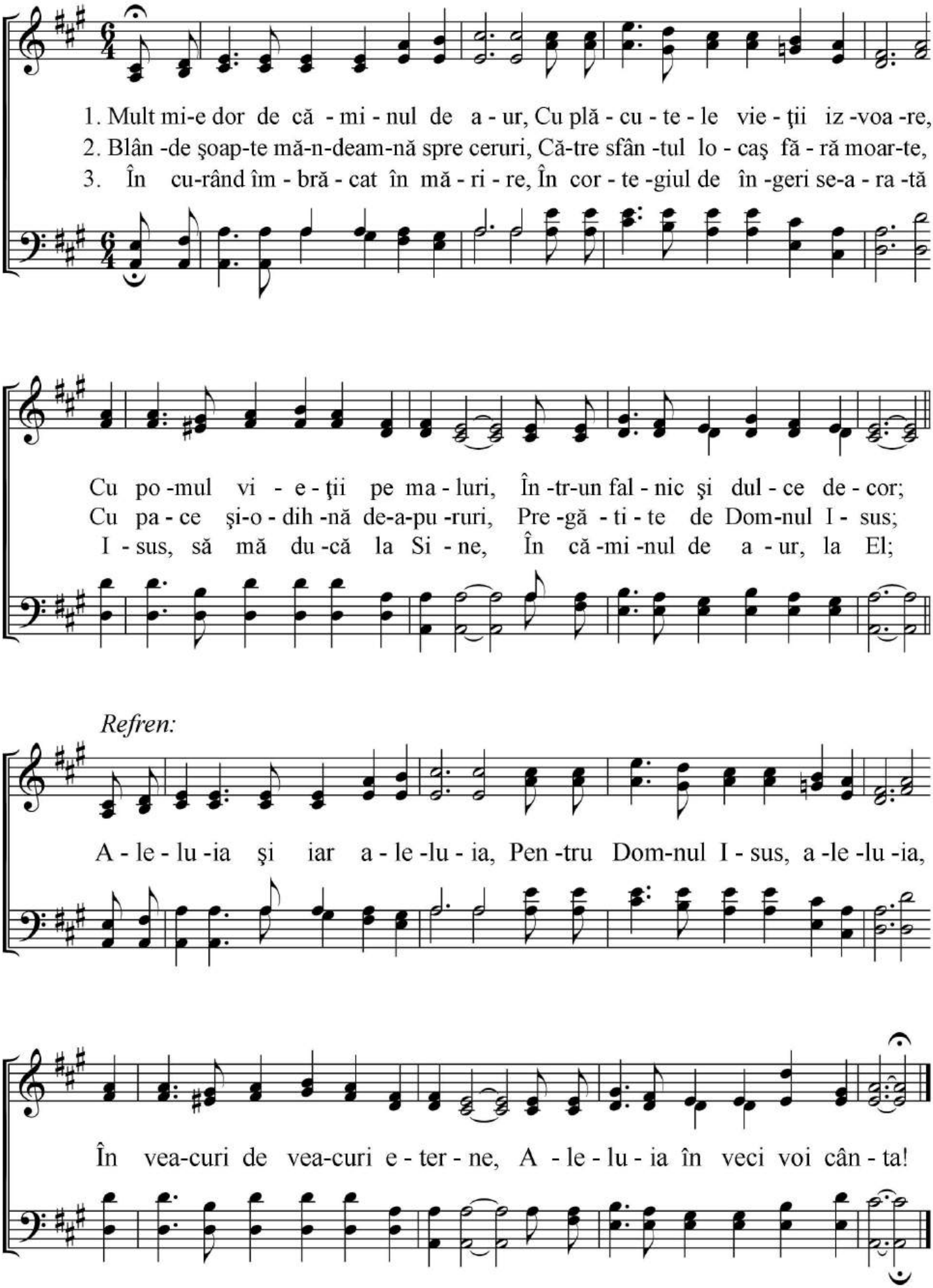

86. FIECARE ZI CU TINE

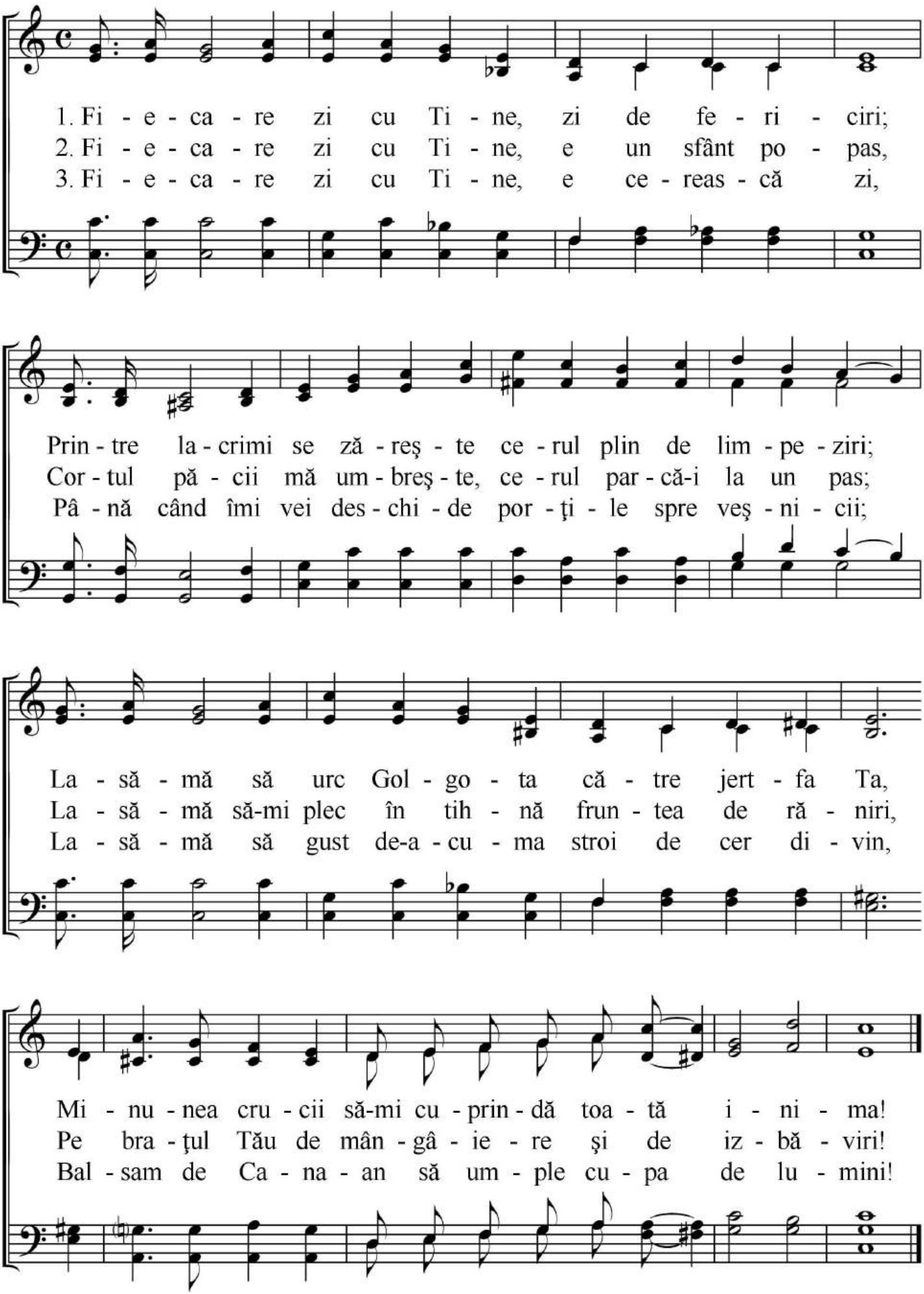

87. LUMINEAZĂ SPRE CALVAR

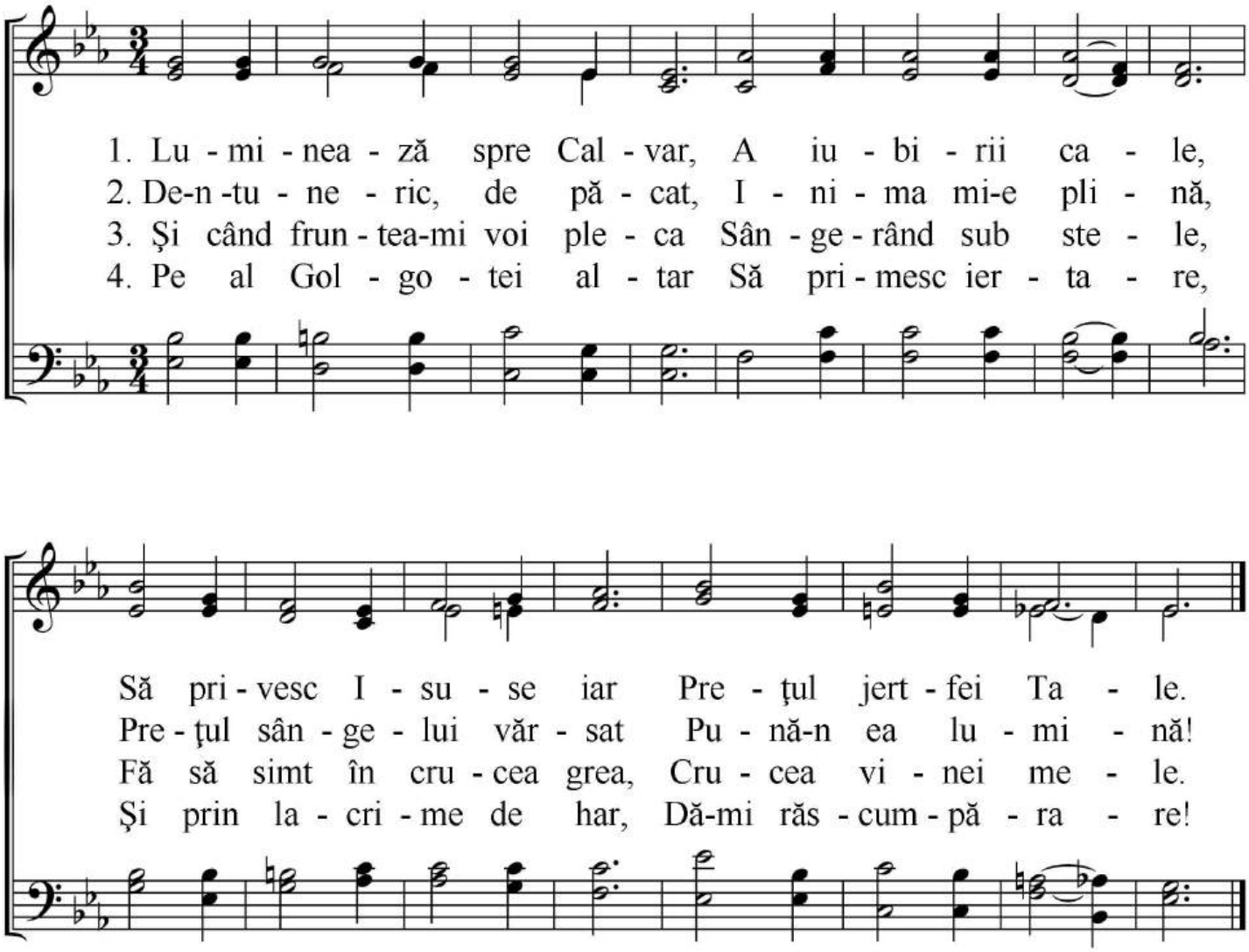

88. FERICE SUNT

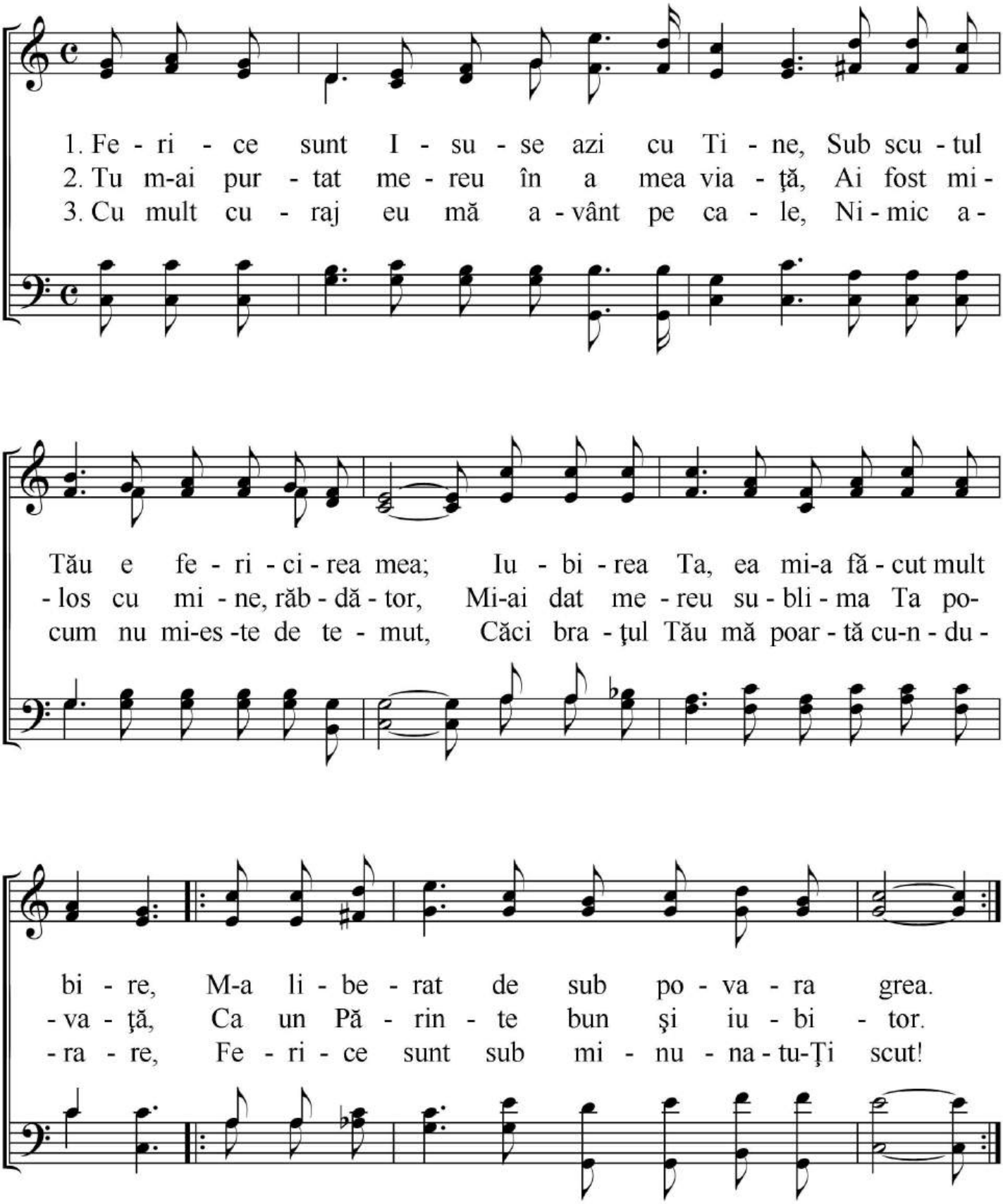

89. ECOUL UNUI CÂNT

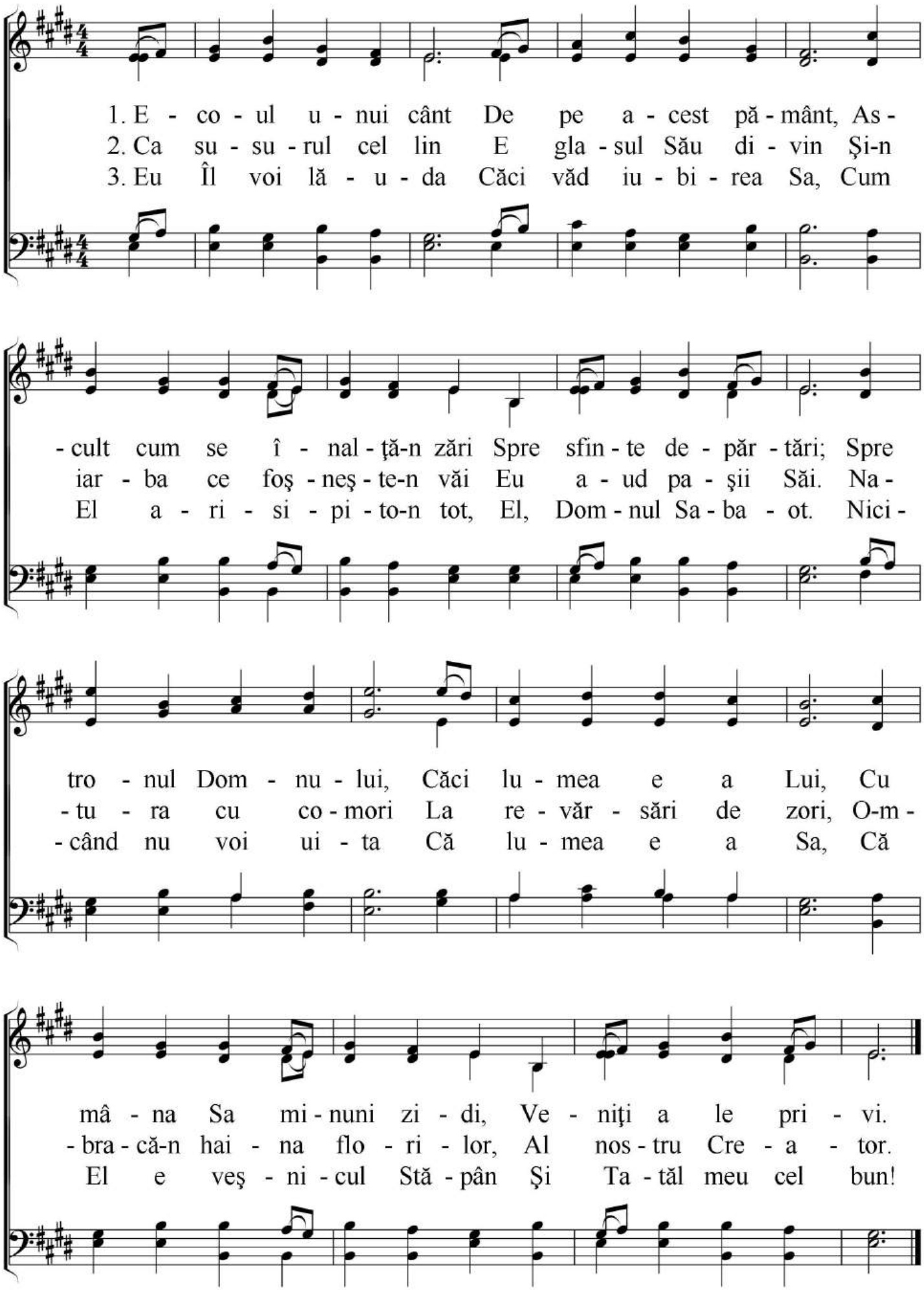

90. APUS DE SOARE

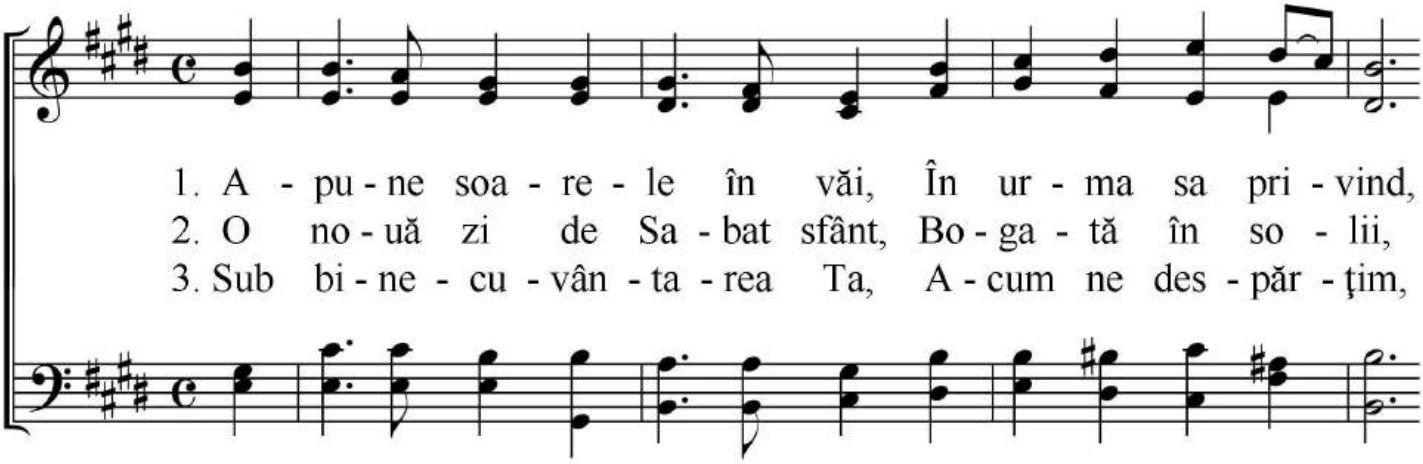

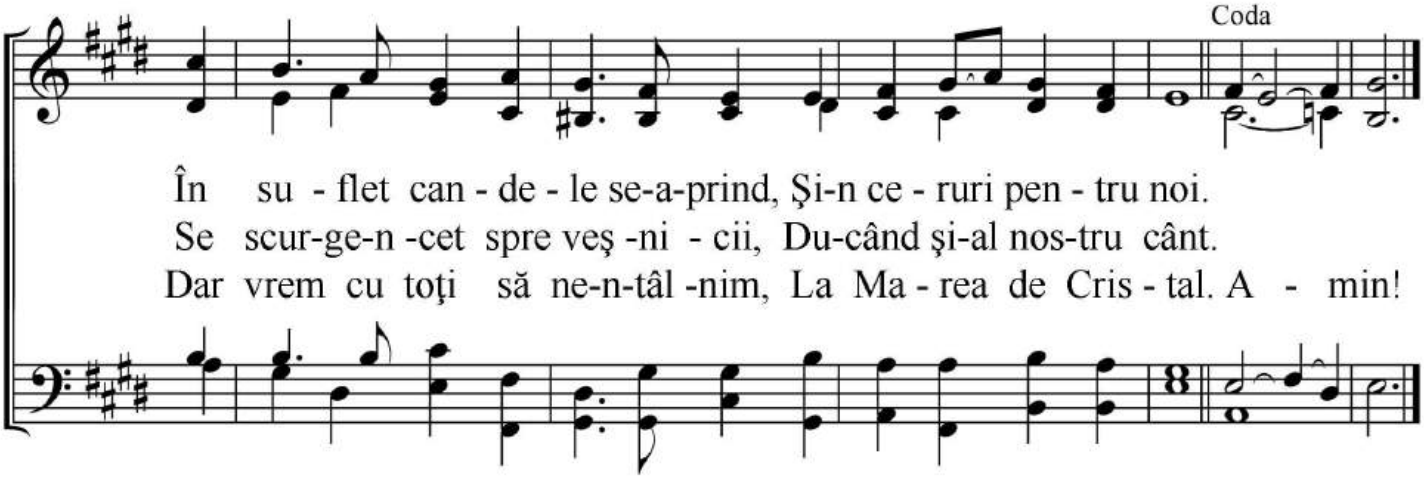

91. RĂMÂNEŢI TARI

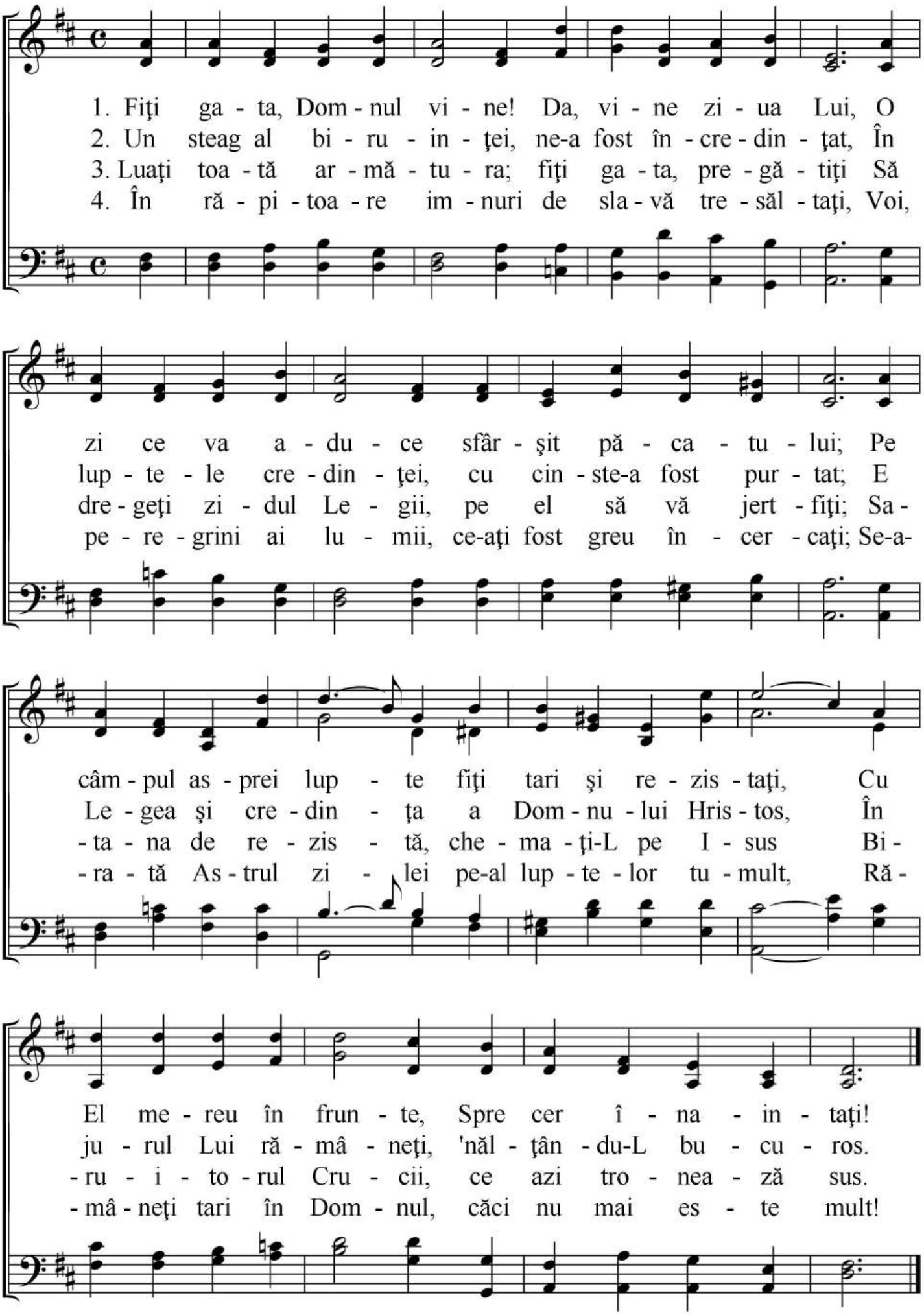

92. BOTEAZĂ-NE DIN NOU

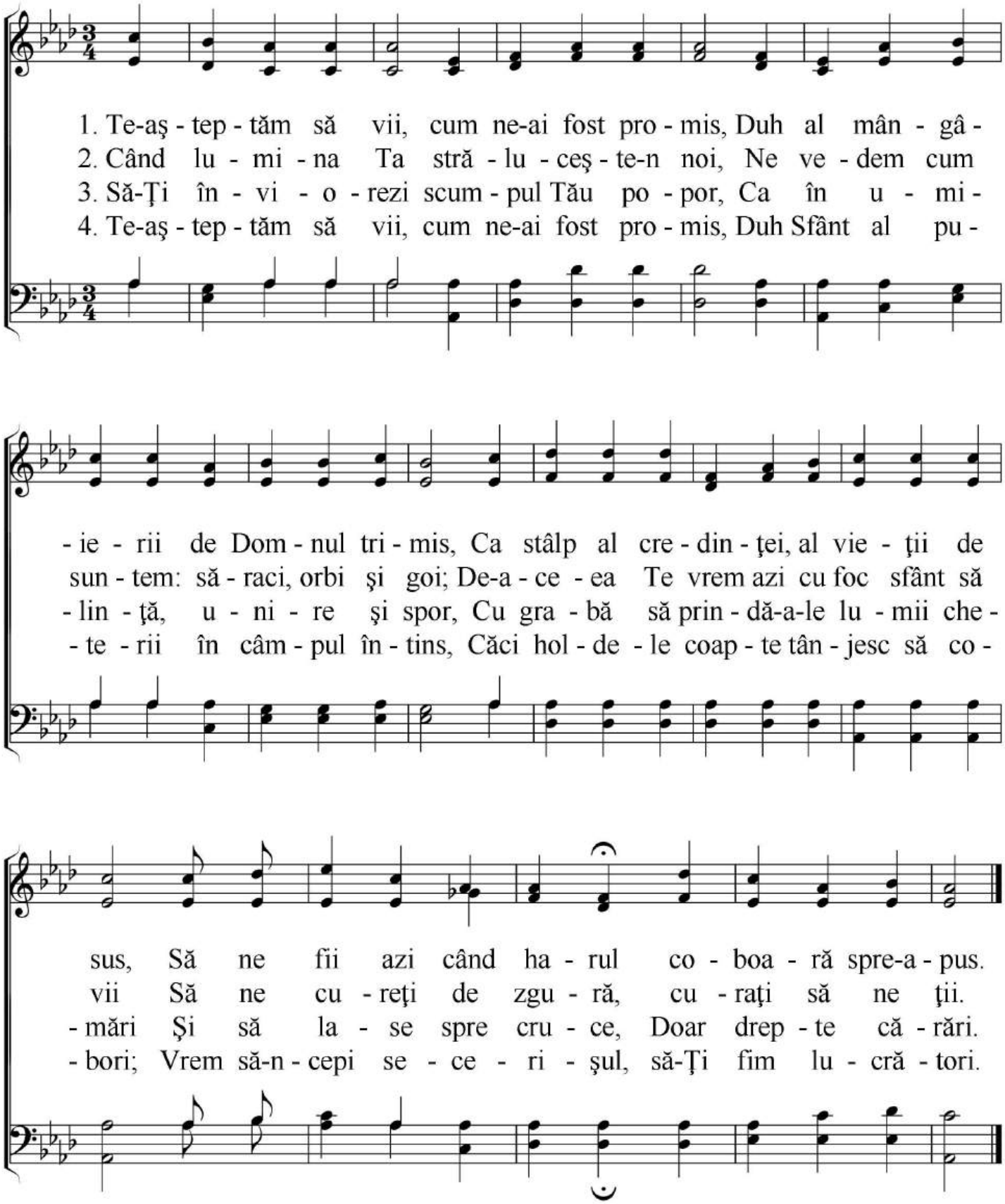

93. CA ROUA TRECE VREMEA

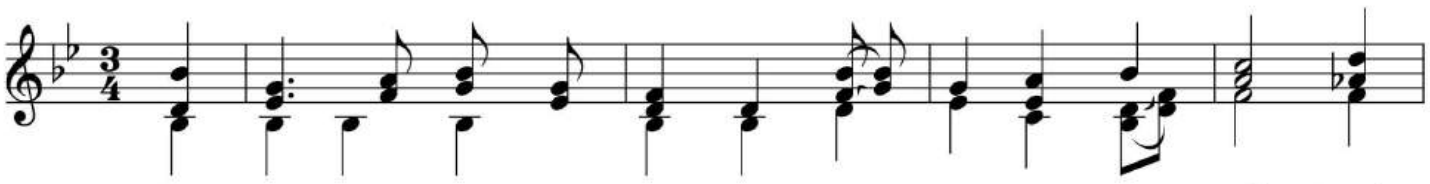

1. Ca ro - ua tre - ce vre - mea, ca ro - ua în zori, Când
2. Cu - ra - tă fi - e-ţi vor - ba şi gân - dul sfin - ţit, Ca
3. În - vi - o - rea - ză lu - mea, fii bun şi vo - ios Căci
4. Ca a - bu - rii de ro - uă te 'nal - ţă spre cer Pur -

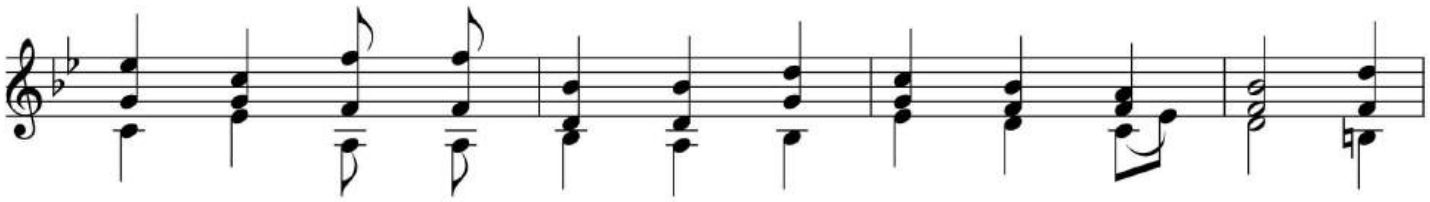

soa - re - le se-a - ra - tă cu-a sa - le splen - dori; Ca
la - cri - ma de ro - uă ce-n zori ţi-a zâm - bit; Ca
ro - ua e ca o - mul năs - cut din Hris - tos; Ca
- tând mi - reas - ma jert - fei 'n-al tău ca - rac - ter; Ca

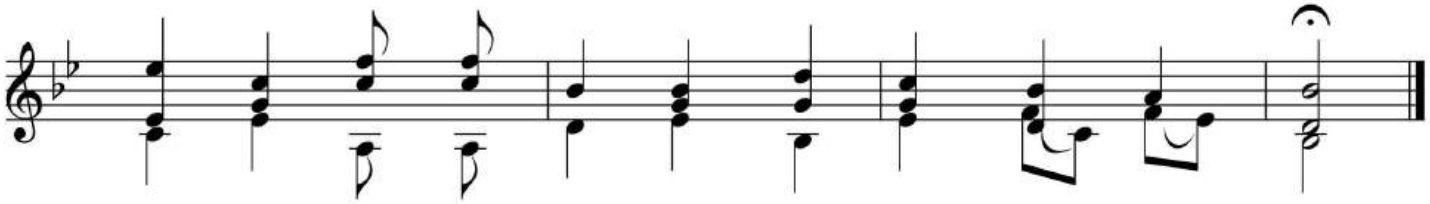

ro - ua-i ti - ne - re - ţea, pe-a a - ni - lor flori.
ro - ua-i ti - ne - re - ţea, pe-un crin în - flo - rit.
ro - ua-i ti - ne - re - ţea, a - du - ce fo - los.
ro - ua-i ti - ne - re - ţea, se - 'nal - ţă la cer.

94. O, SFÂNT EDEN

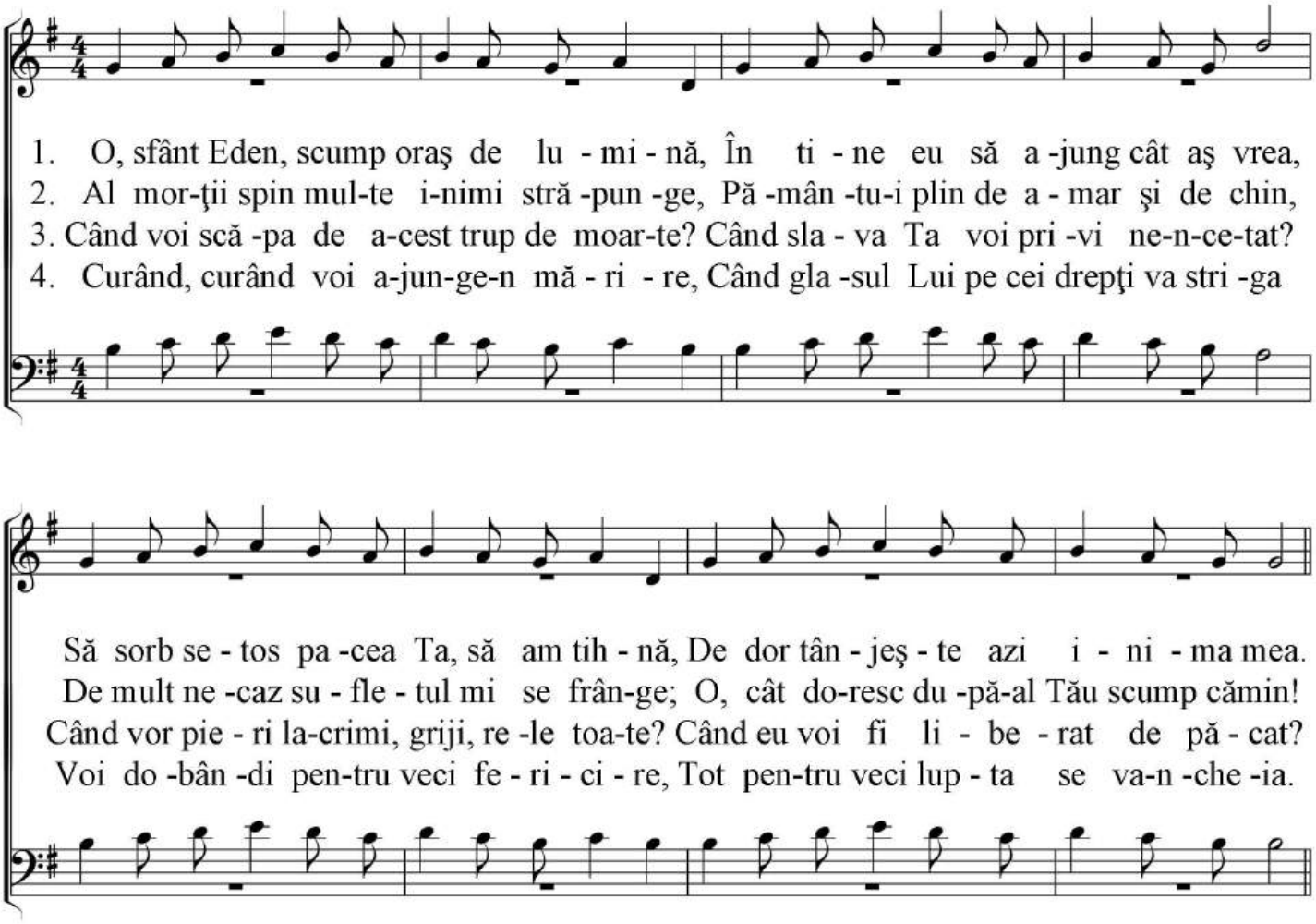

Refren:

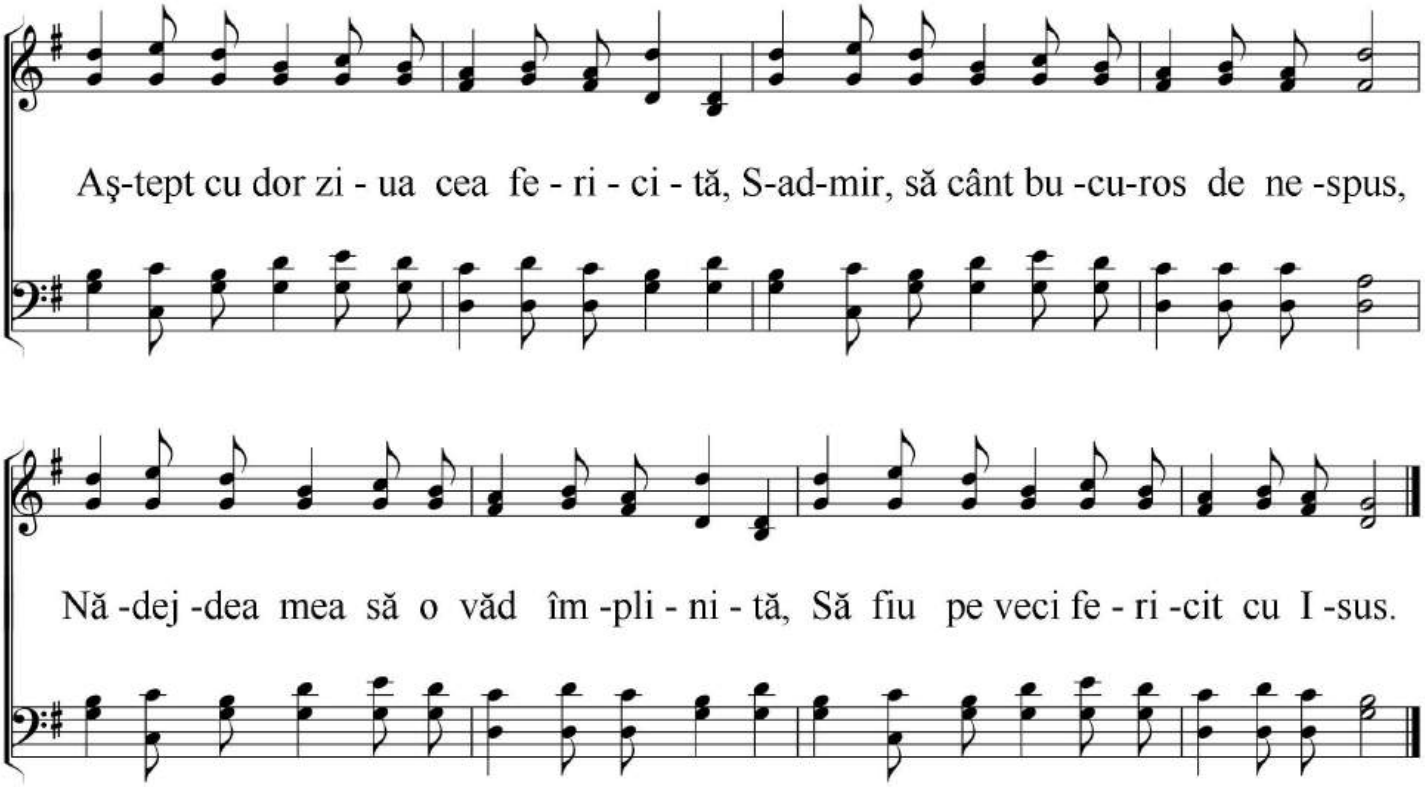

95. ALELUIA, ZI CEREASCĂ

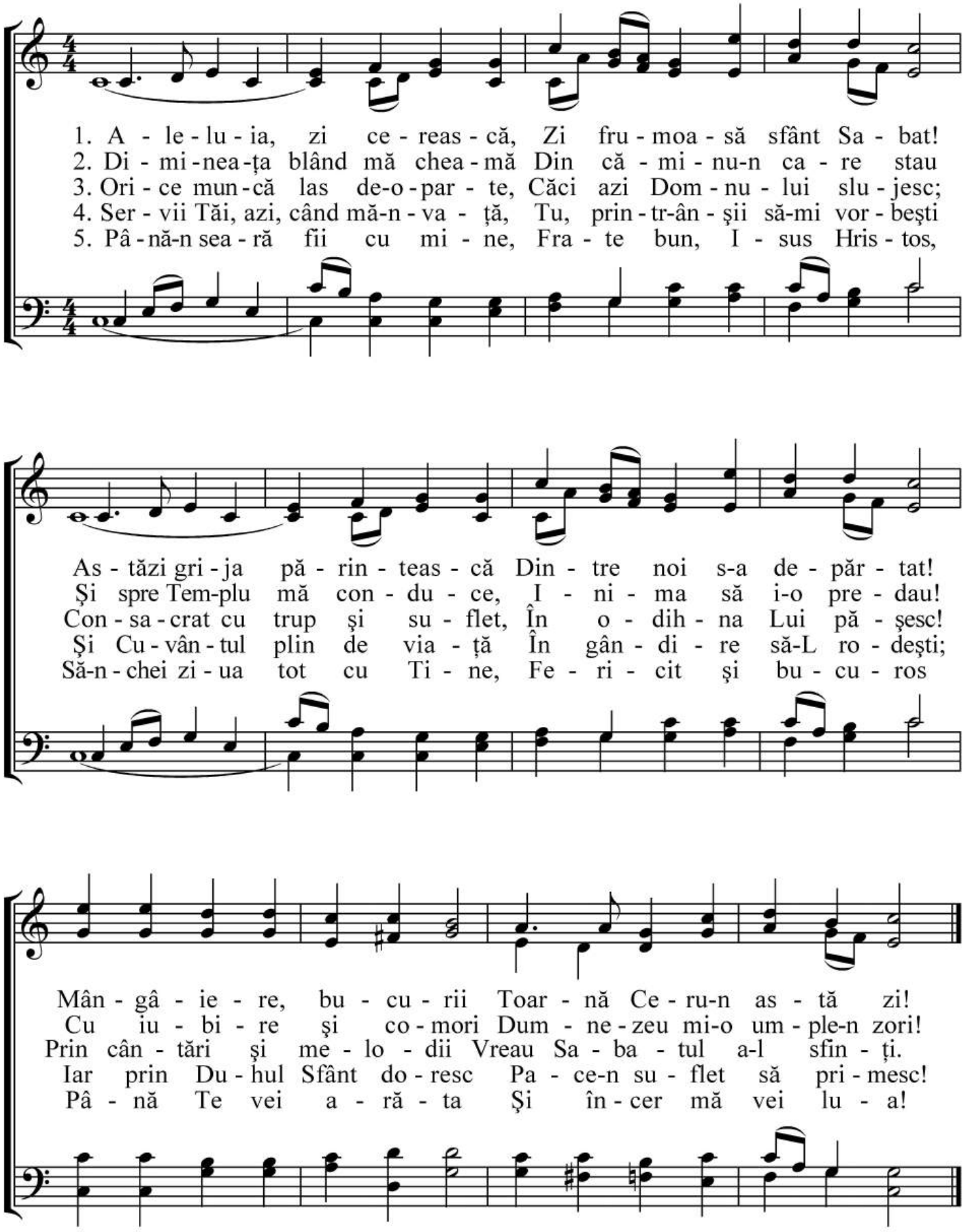

96. O, CE ŢARĂ MINUNATĂ

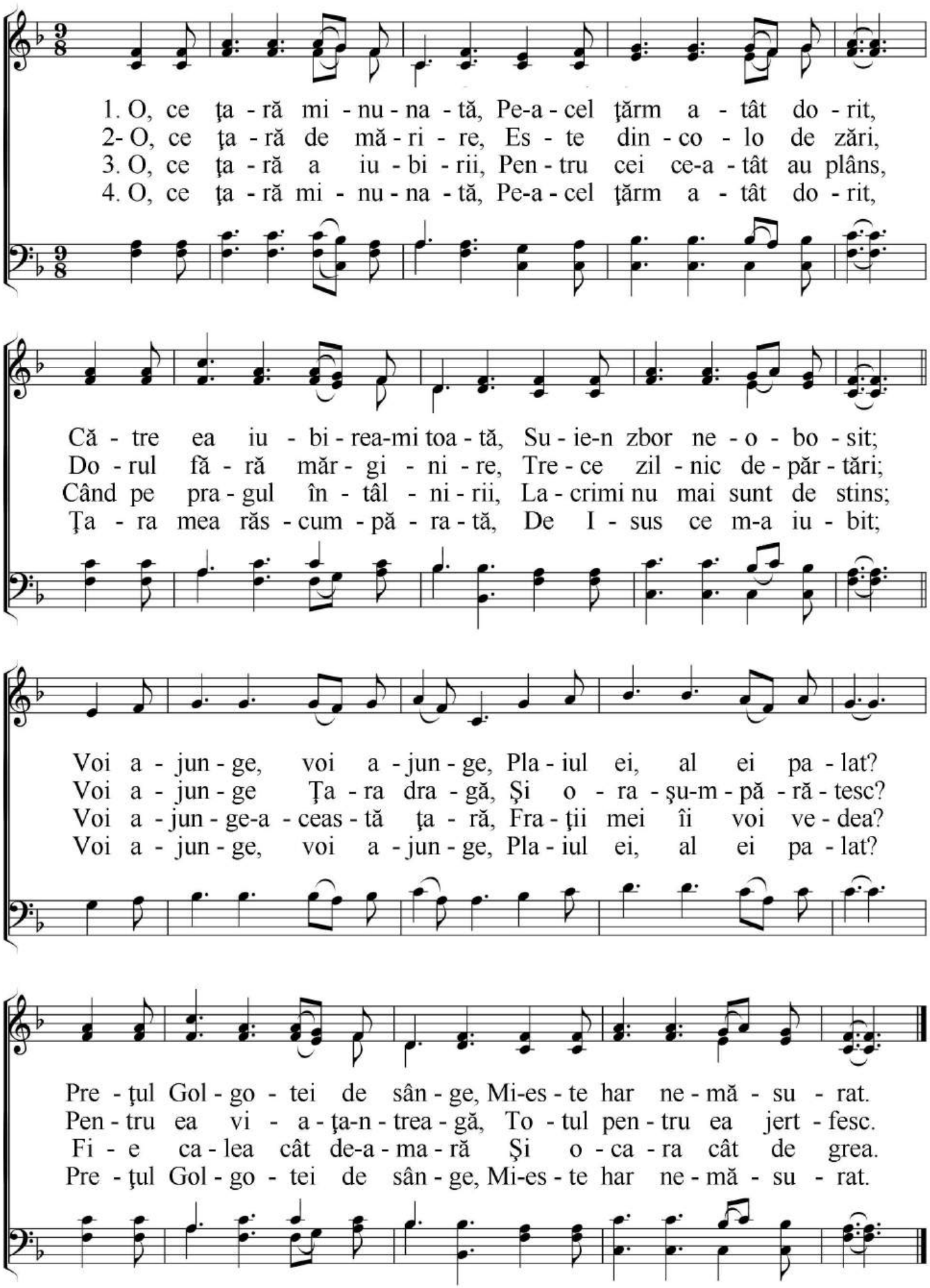

97. VENIŢI DE PRETUTINDENI

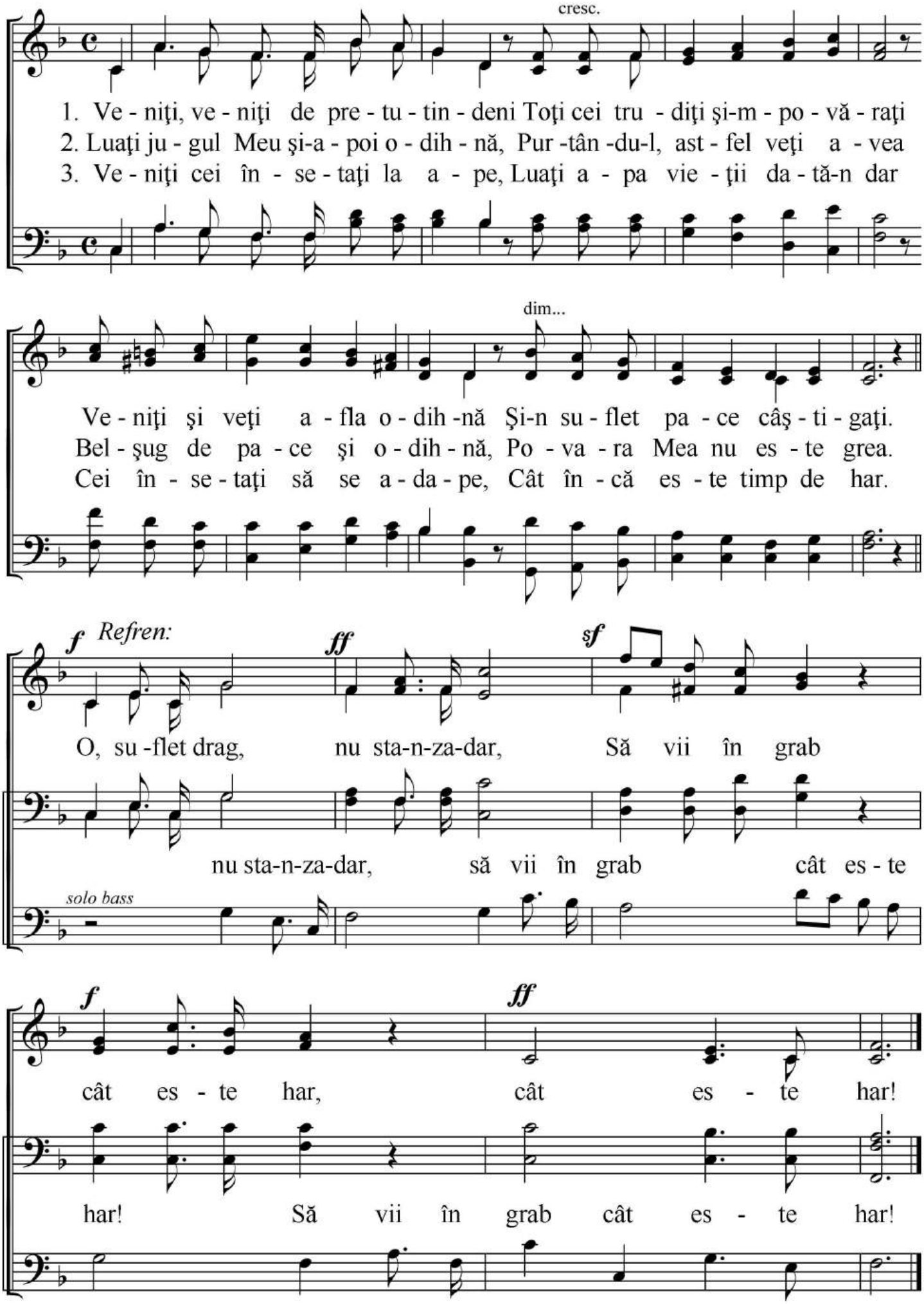

98. TE CHEM SĂ VII

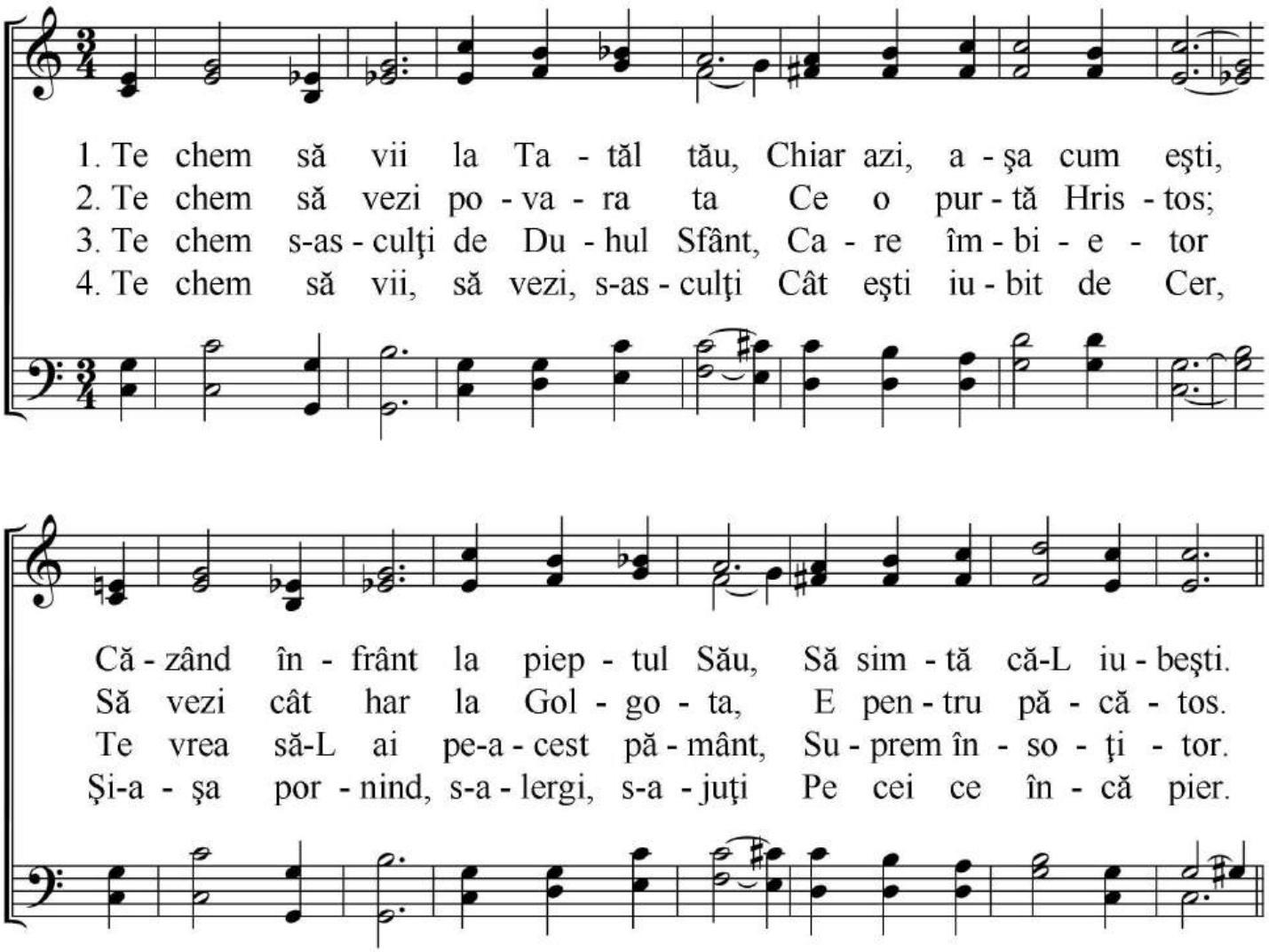

Refren:

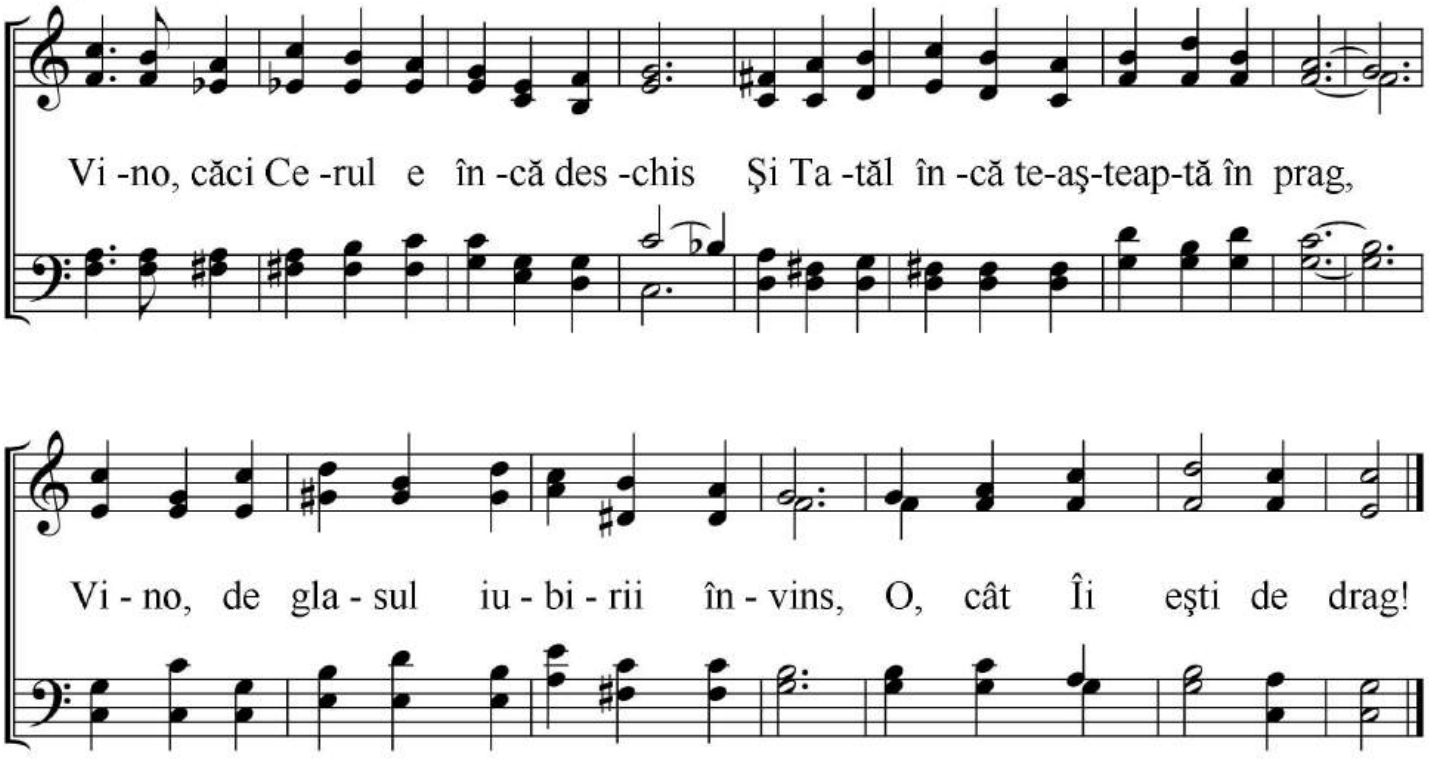

99. IMPLORARE

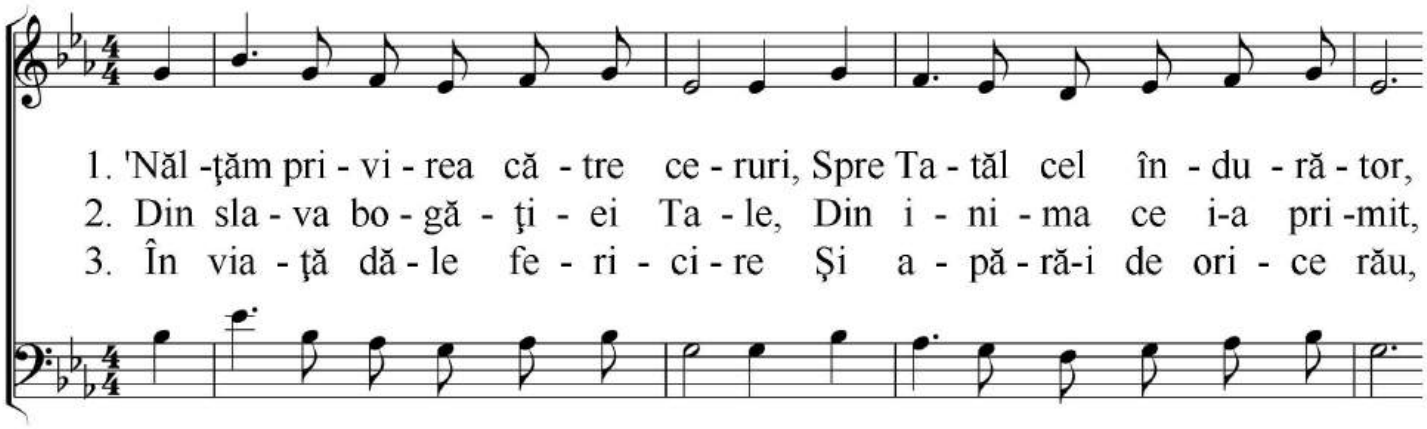

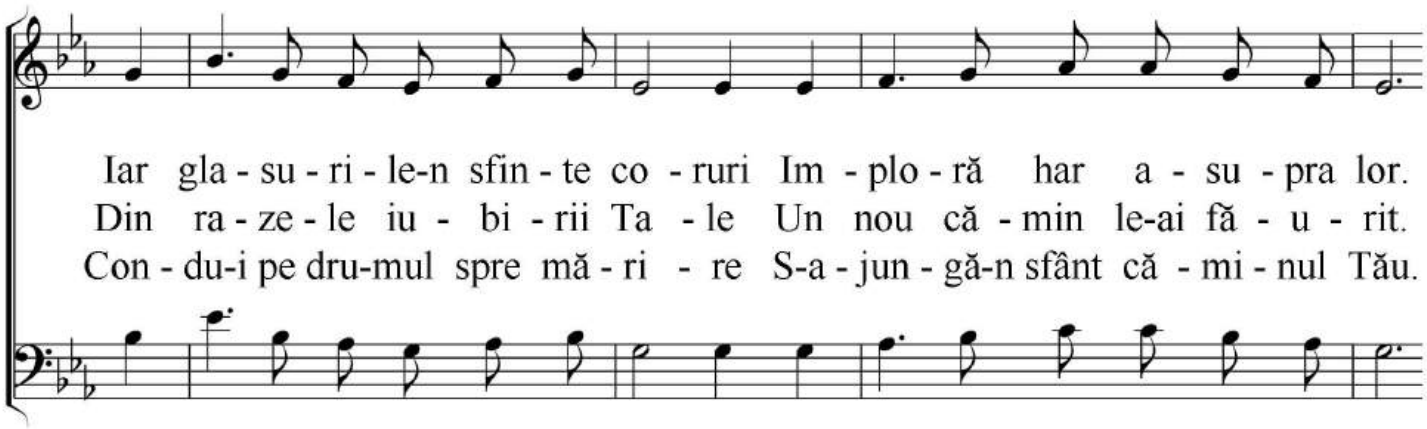

Refren:

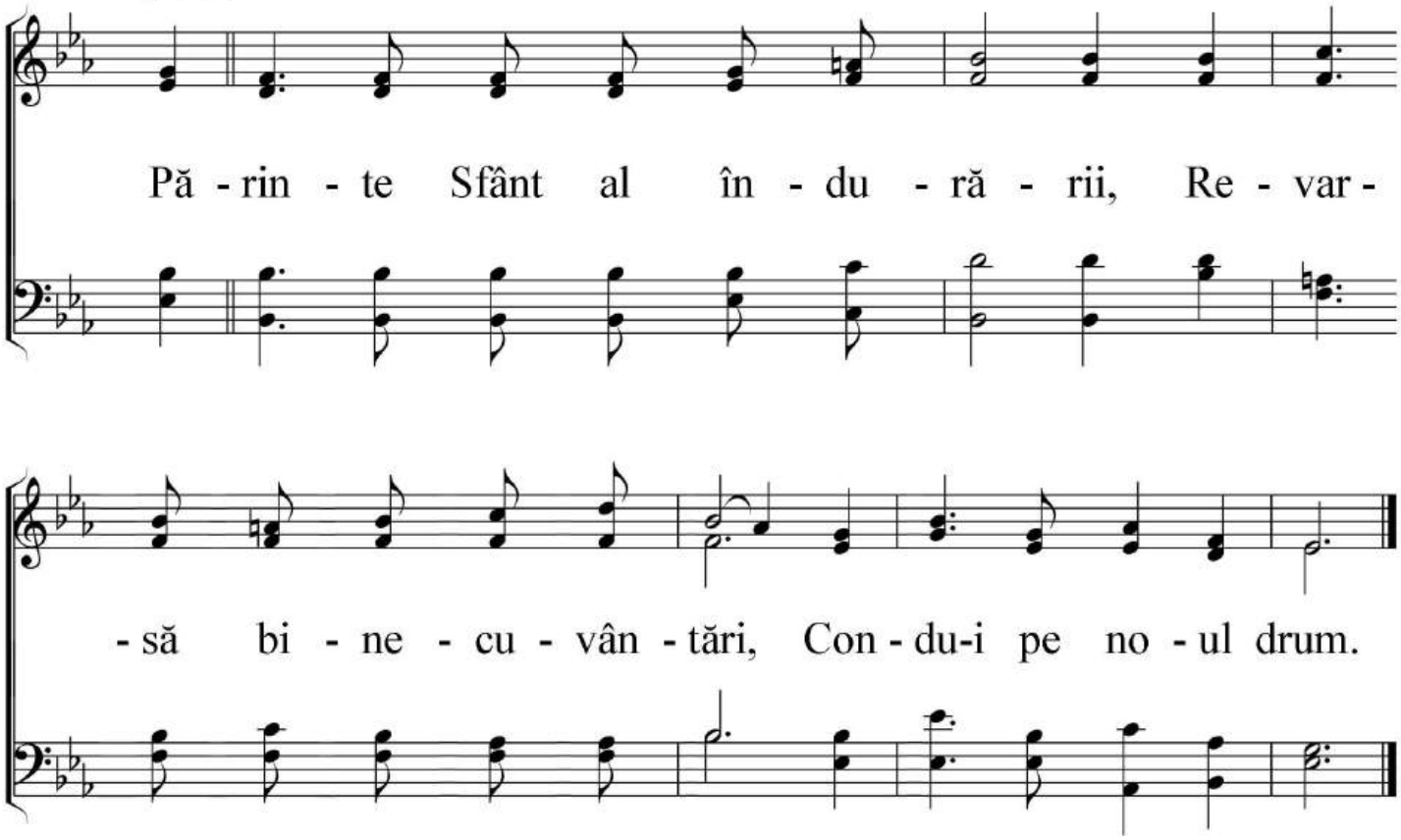

100. DUH PREA SFÂNT

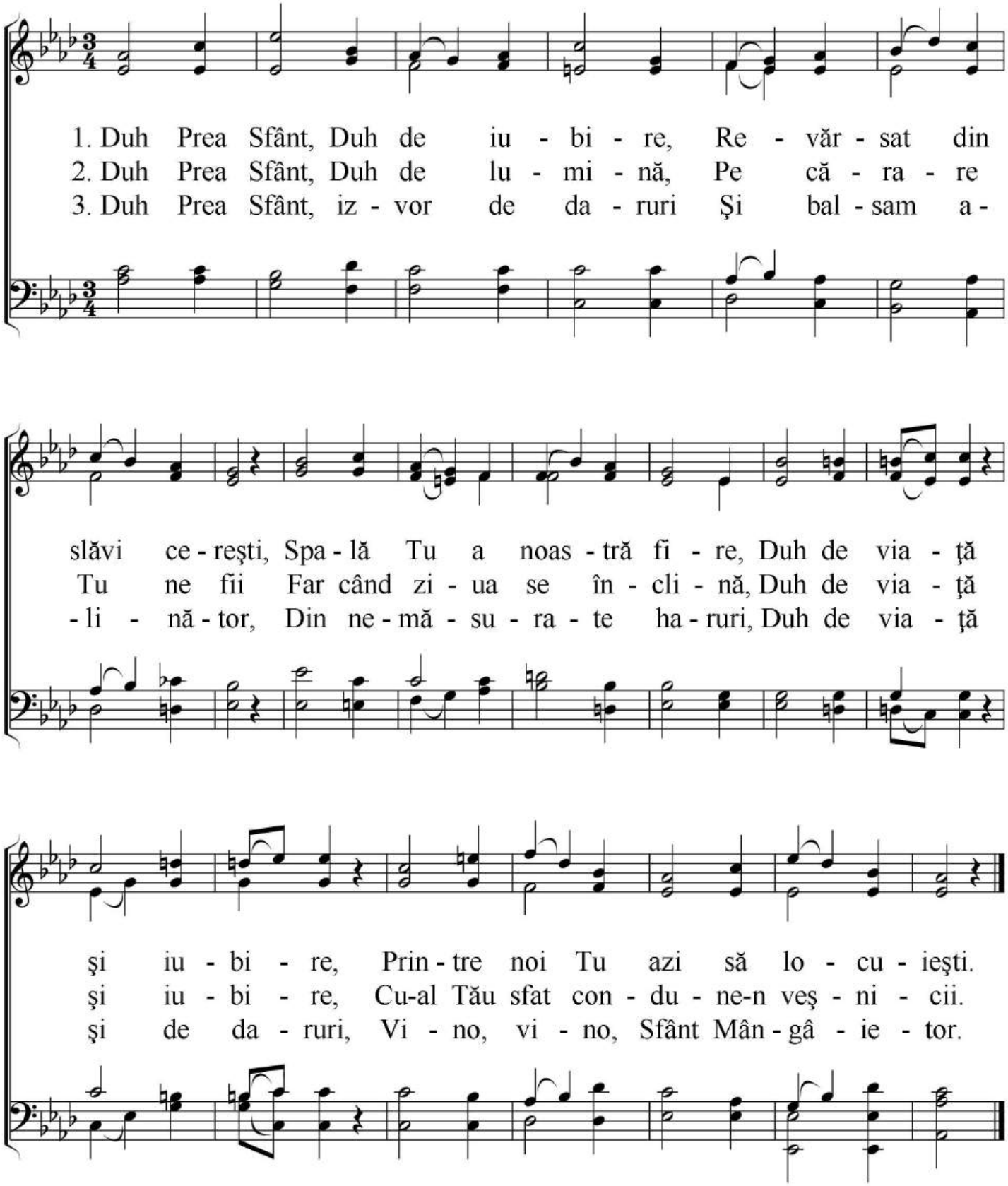

101. PE LUME SE ARATĂ

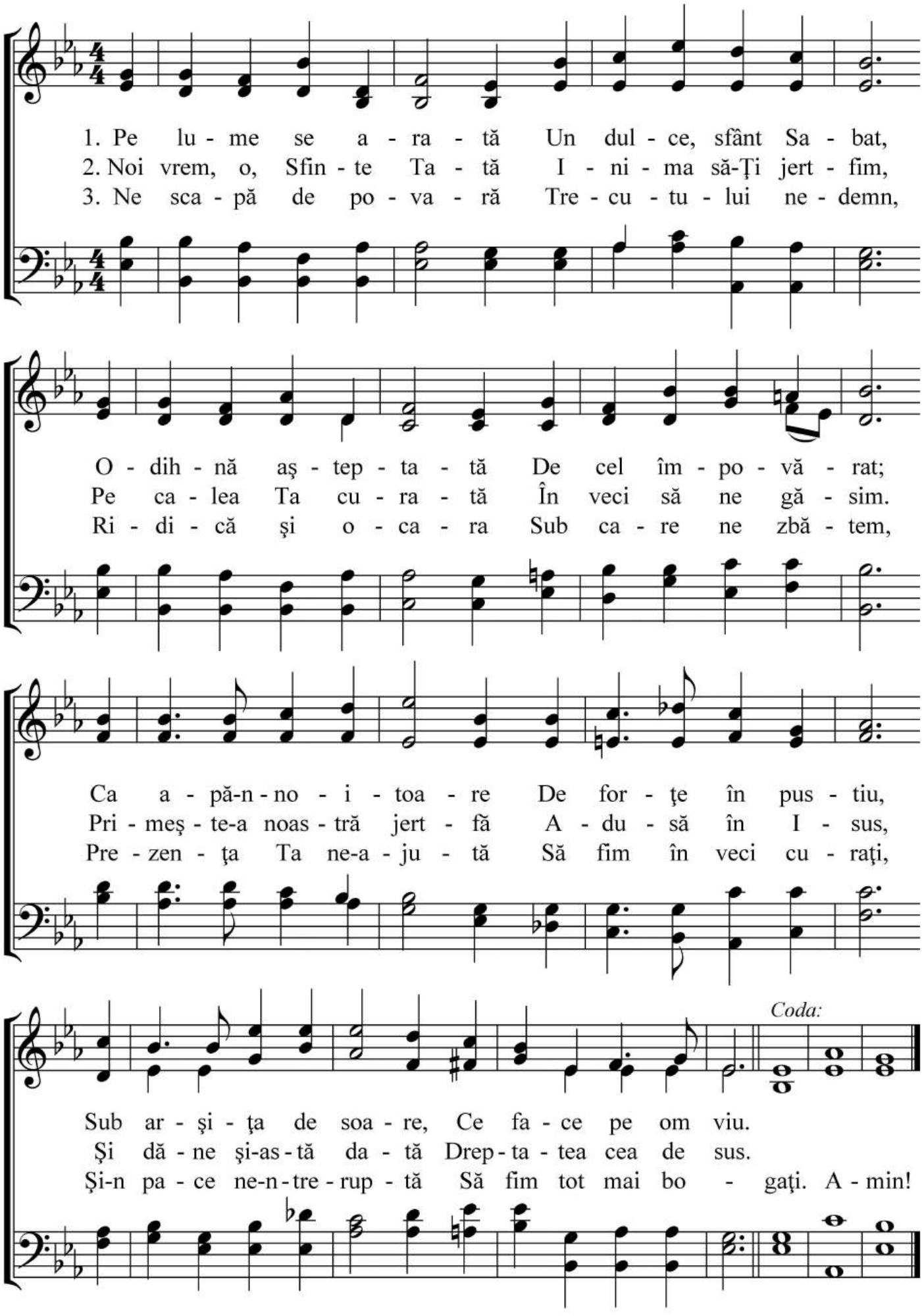

102. ÎN RUGĂ PROSTERNAŢI

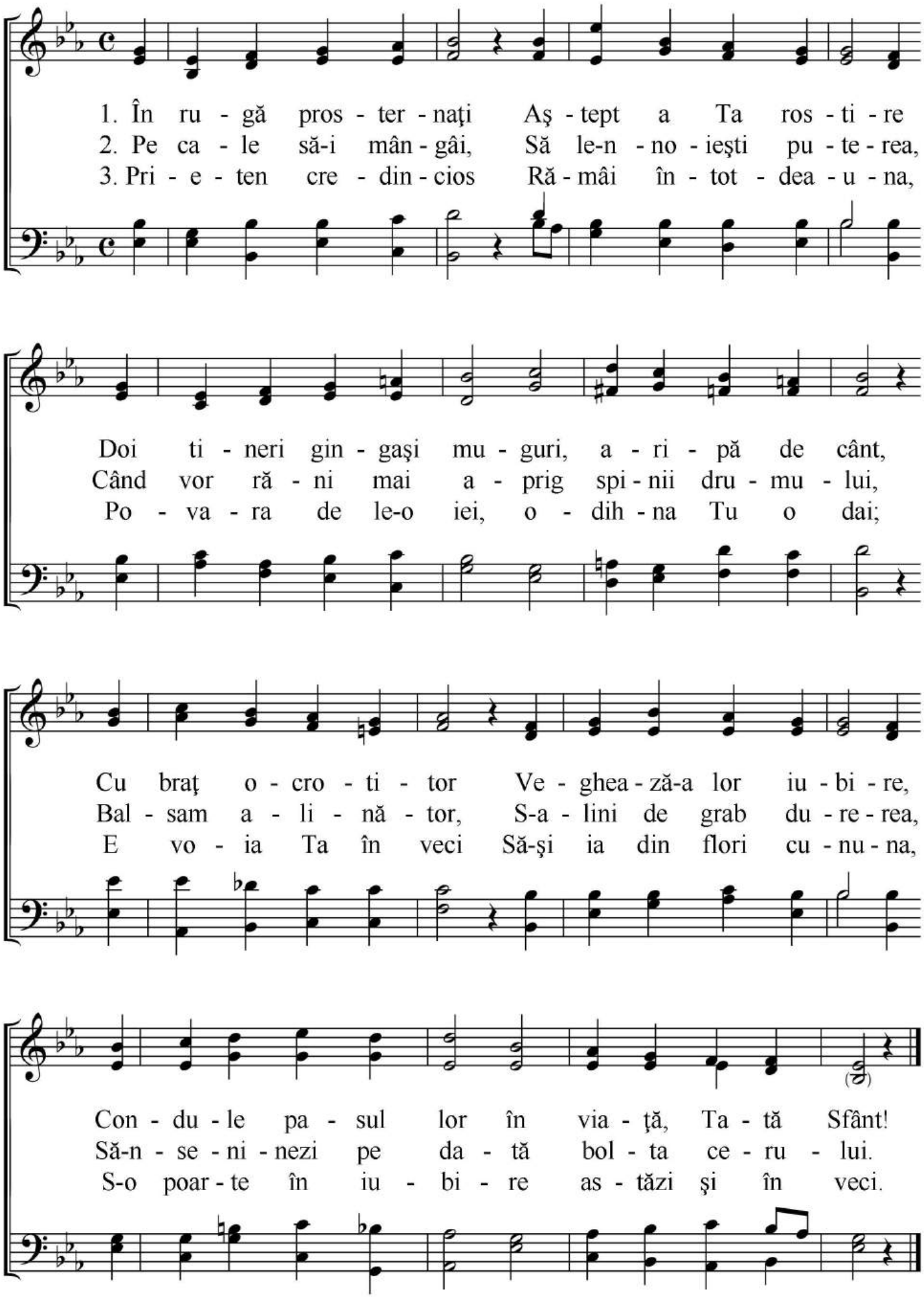

103. PE CĂRAREA CE DUCE

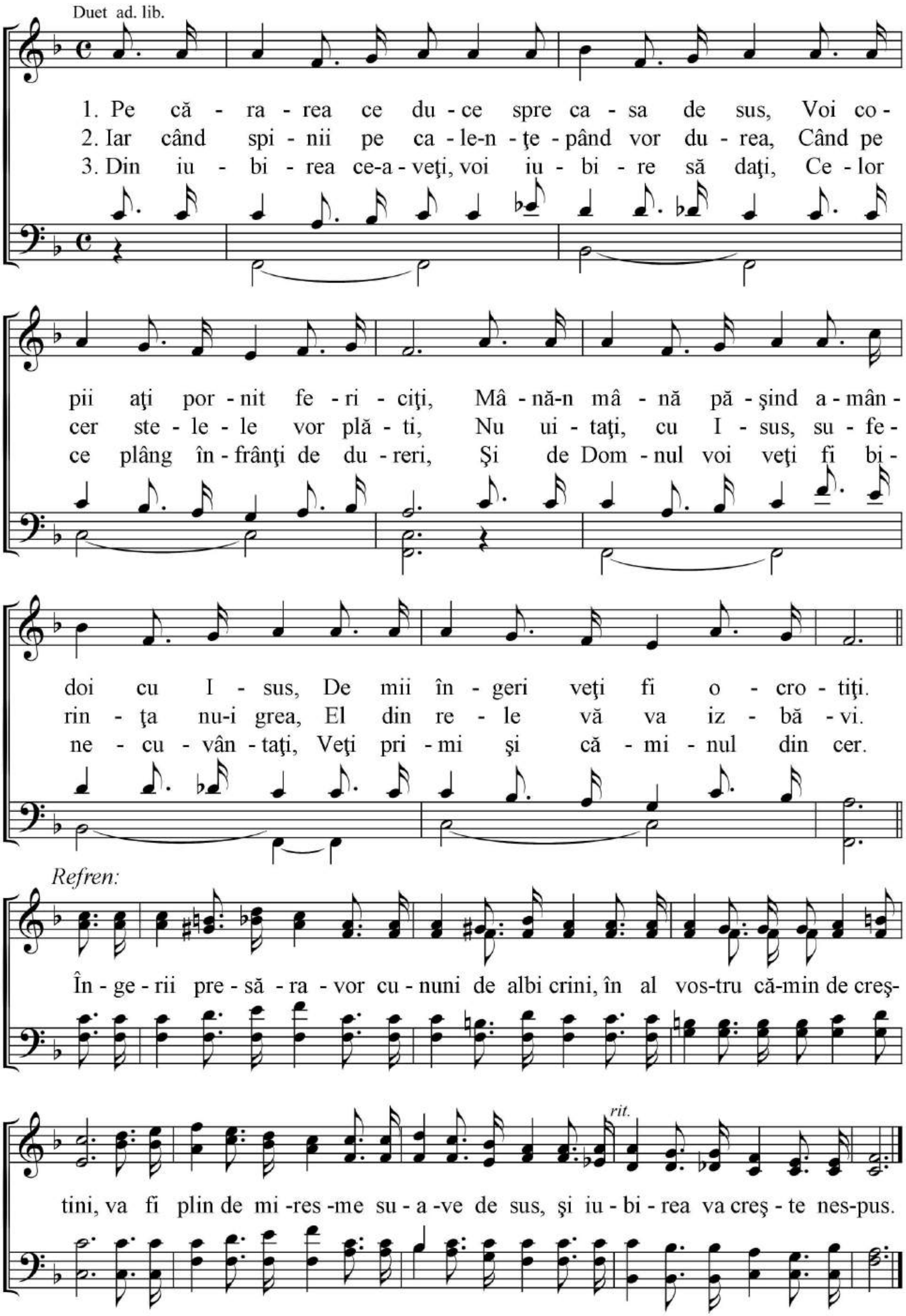

104. PE POARTA CERULUI INTRAȚI

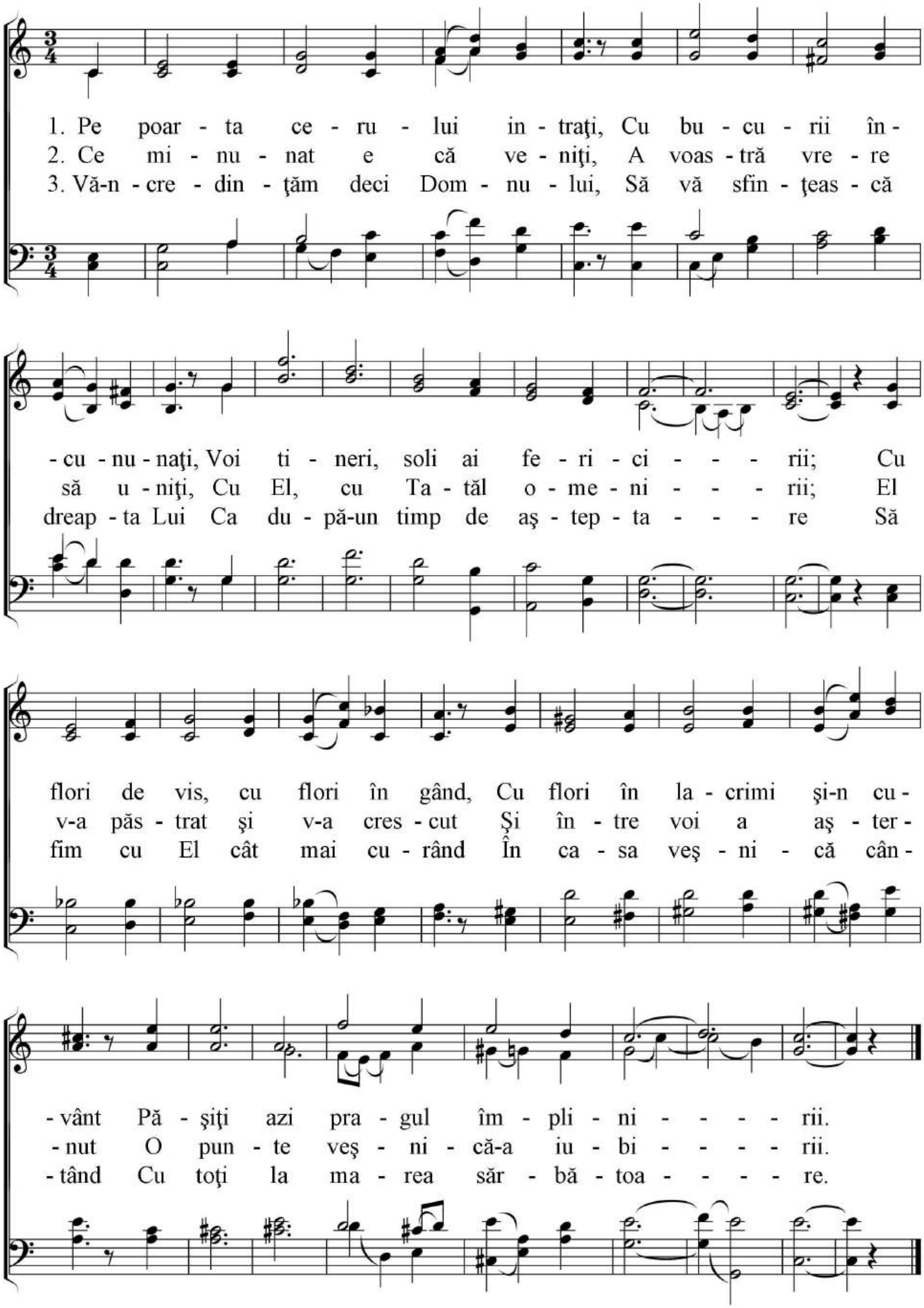

105. AM CUNOSCUT UN NUME

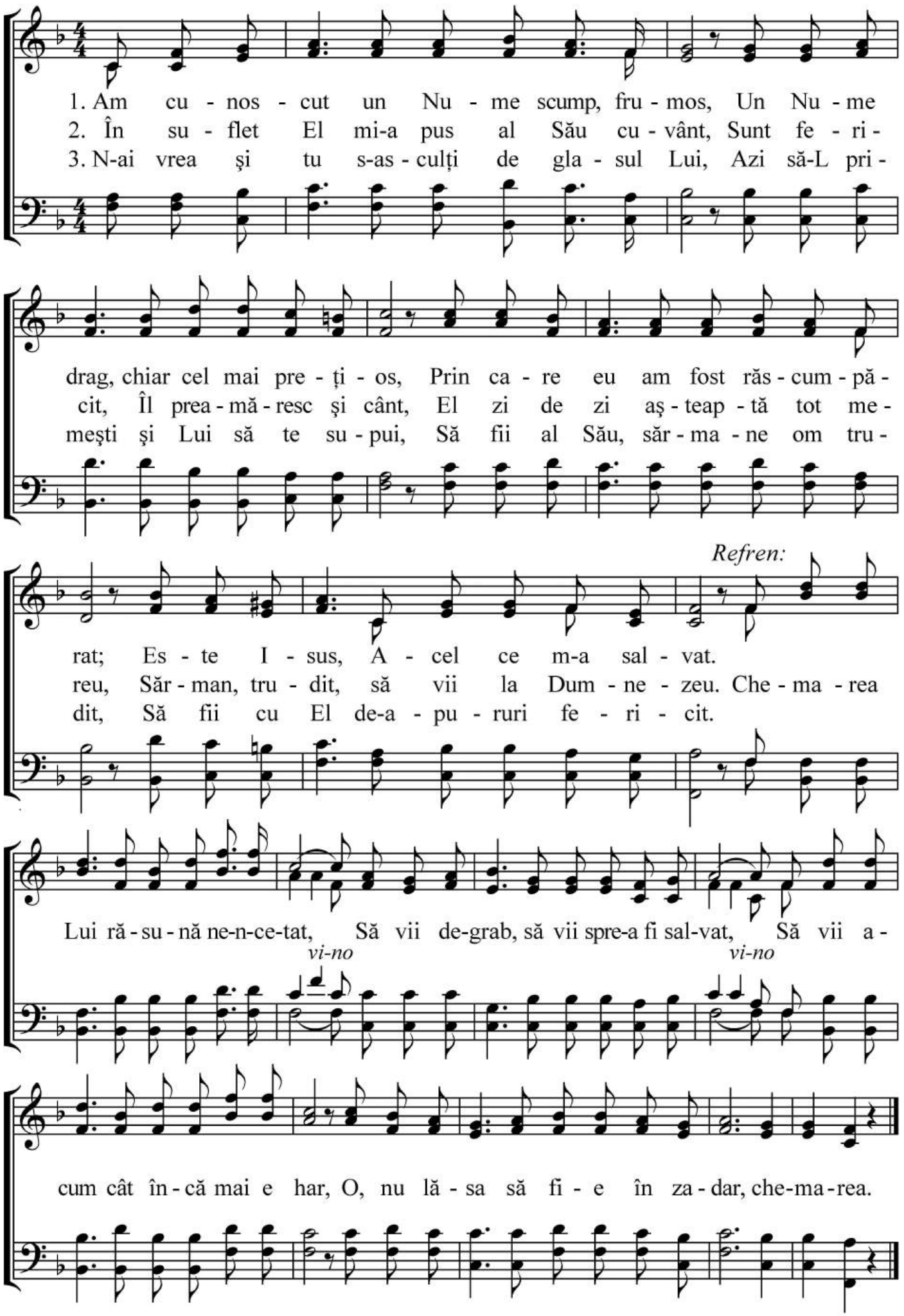

Nr. 7 - text diferit

106. LUI DUMNEZEU MĂRIRE

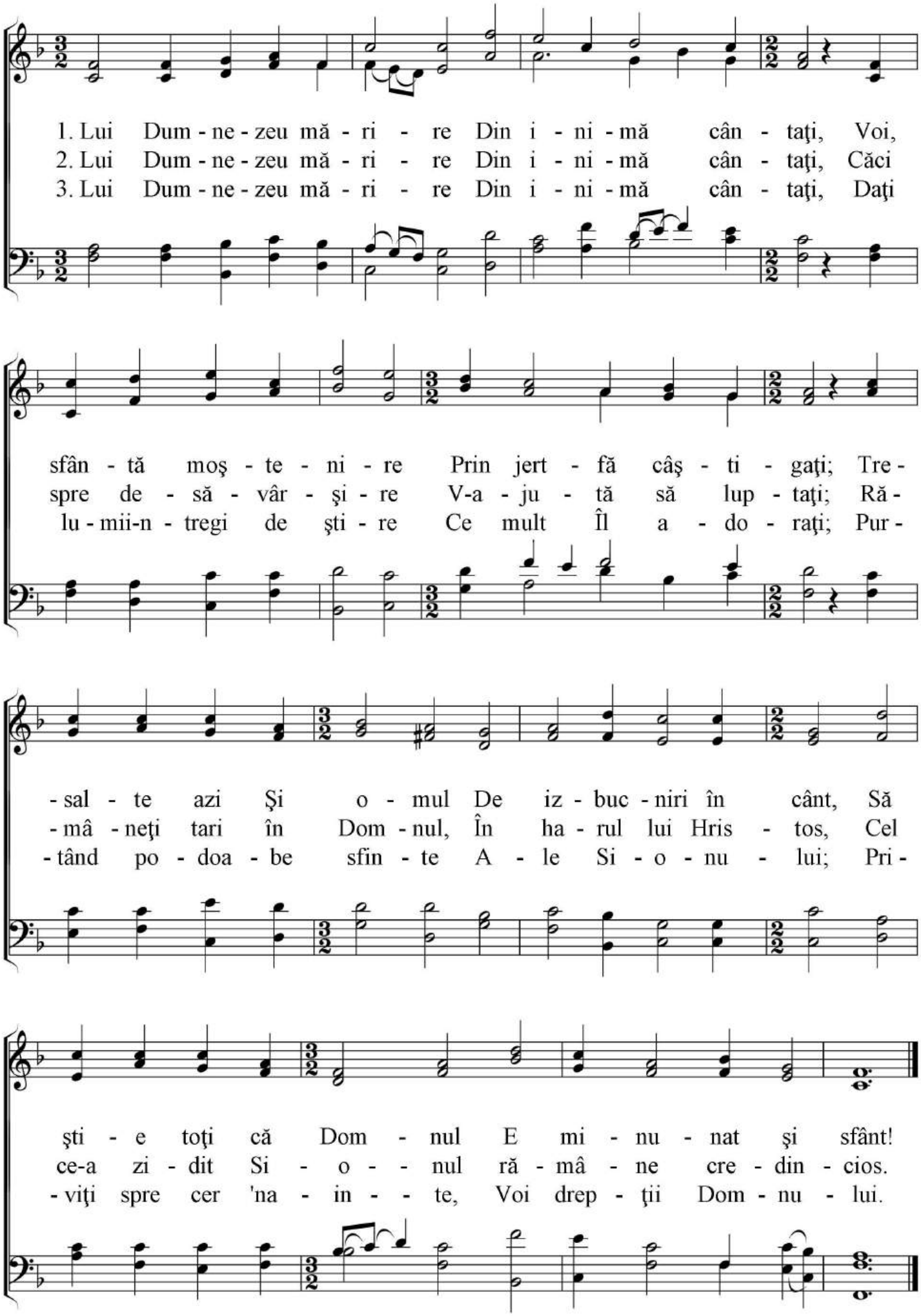

107. VESELĂ-I FIREA TOATĂ

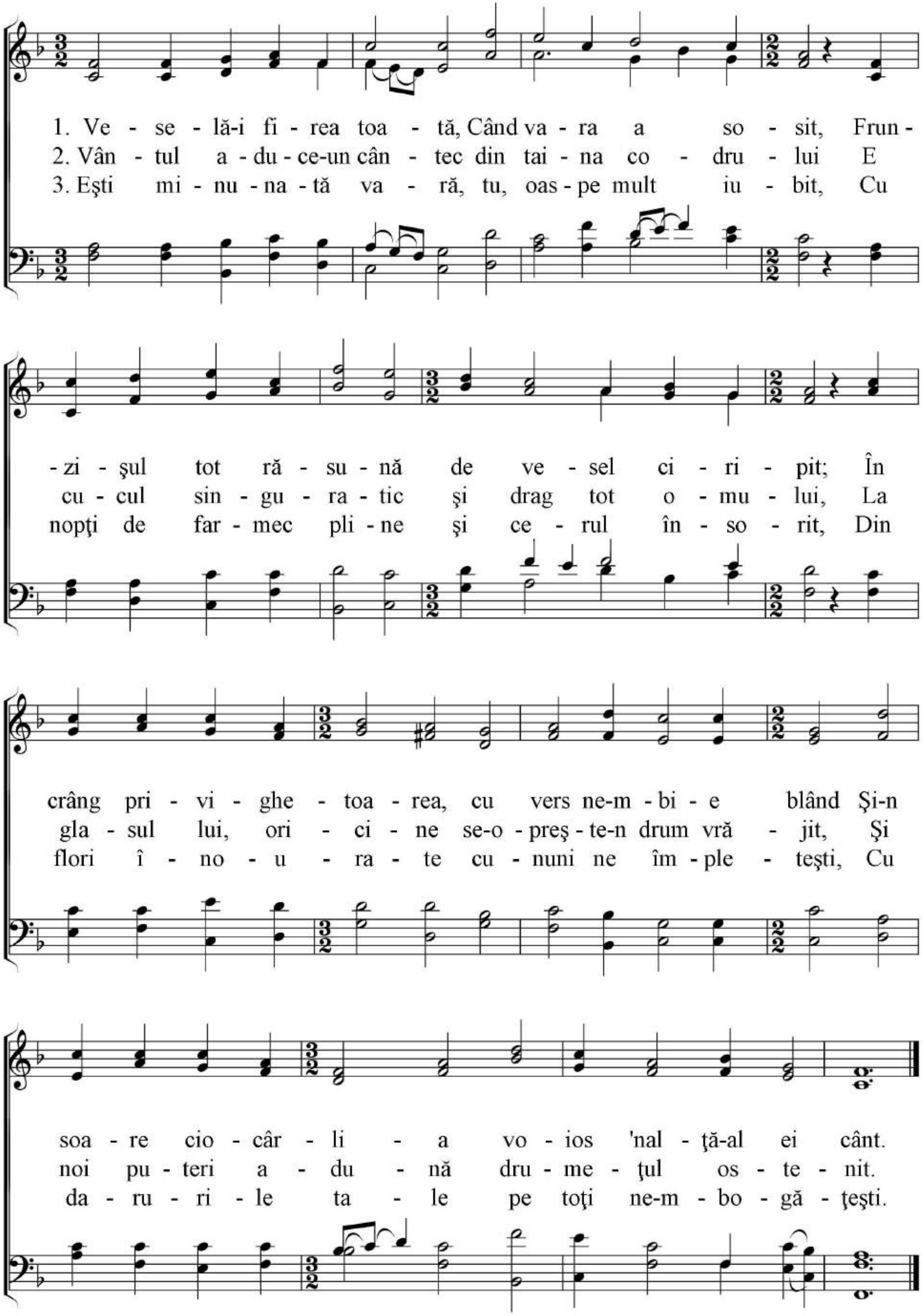

108. VOI CE TRECEŢI PE CALE

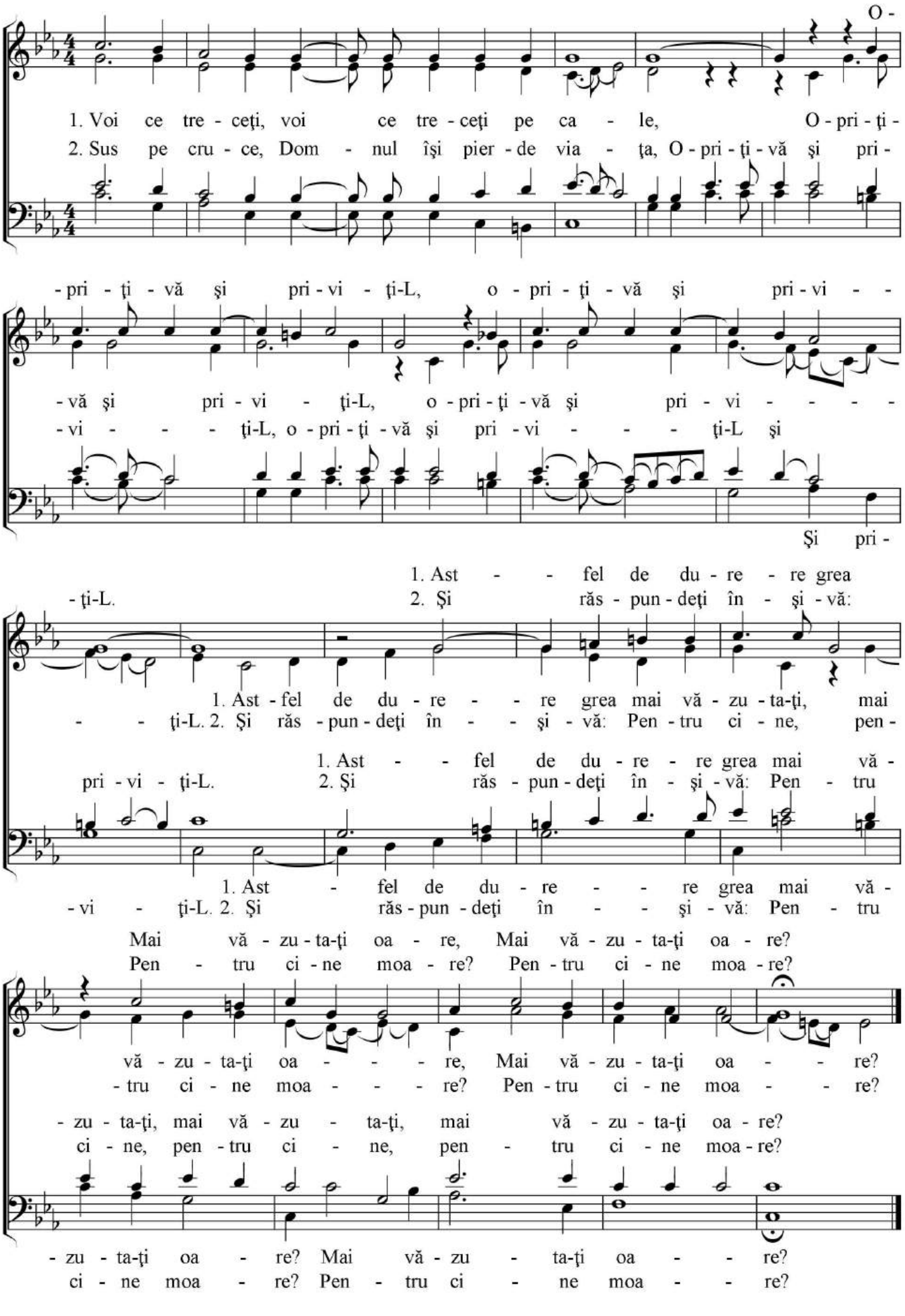

109. CREŞTINI DIN TOATĂ ZAREA

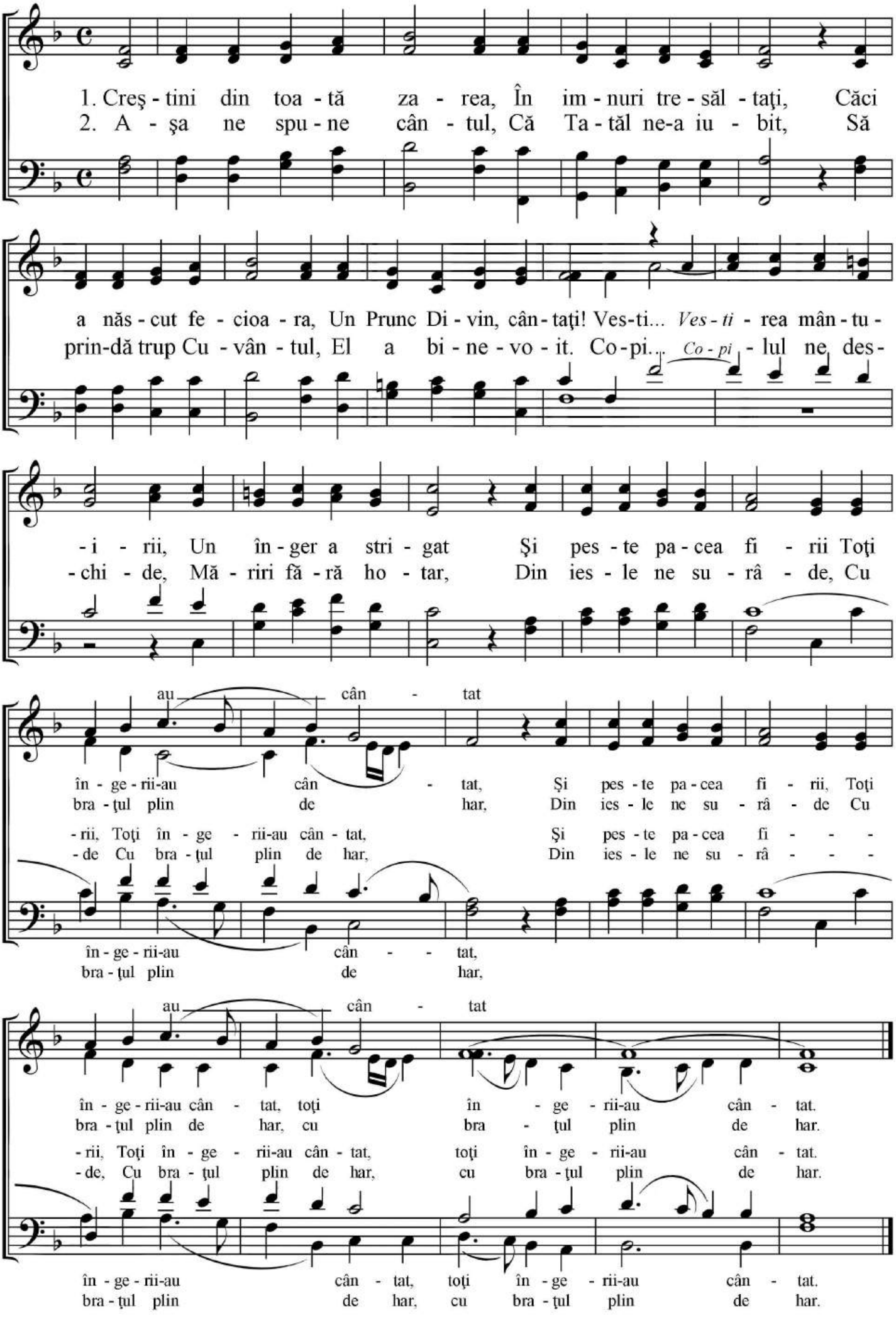

110. CE ZI ALEASĂ

J. Haydn

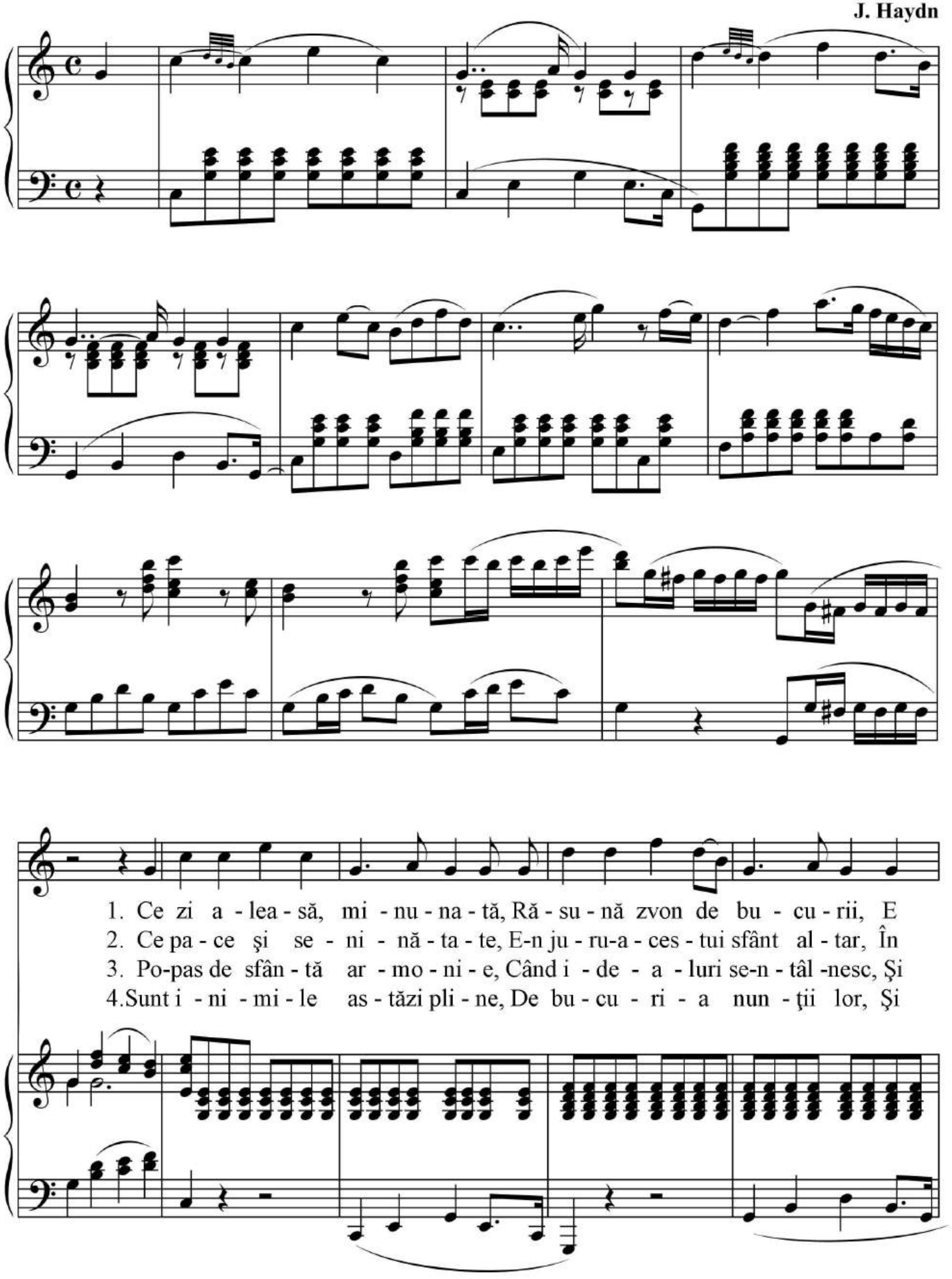

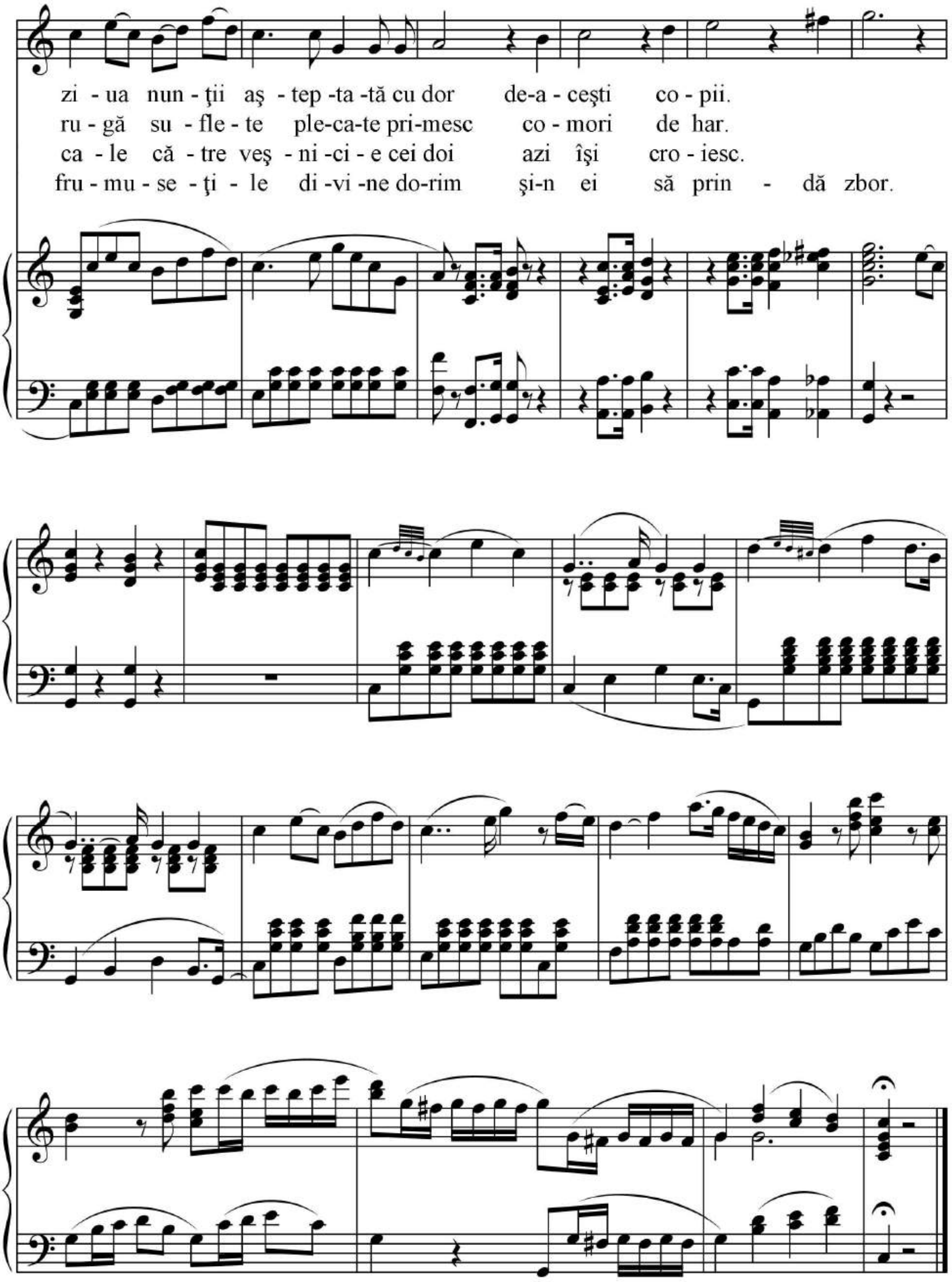
zi - ua nun - ţii aş - tep -ta -tă cu dor de-a - ceşti co - pii.
ru - gă su - fle - te ple-ca-te pri-mesc co - mori de har.
ca - le că - tre veş - ni -ci - e cei doi azi îşi cro - iesc.
fru - mu - se - ţi - le di -vi -ne do-rim şi-n ei să prin - dă zbor.

111. PĂRINTE-AL SFINTEI CĂSNICII

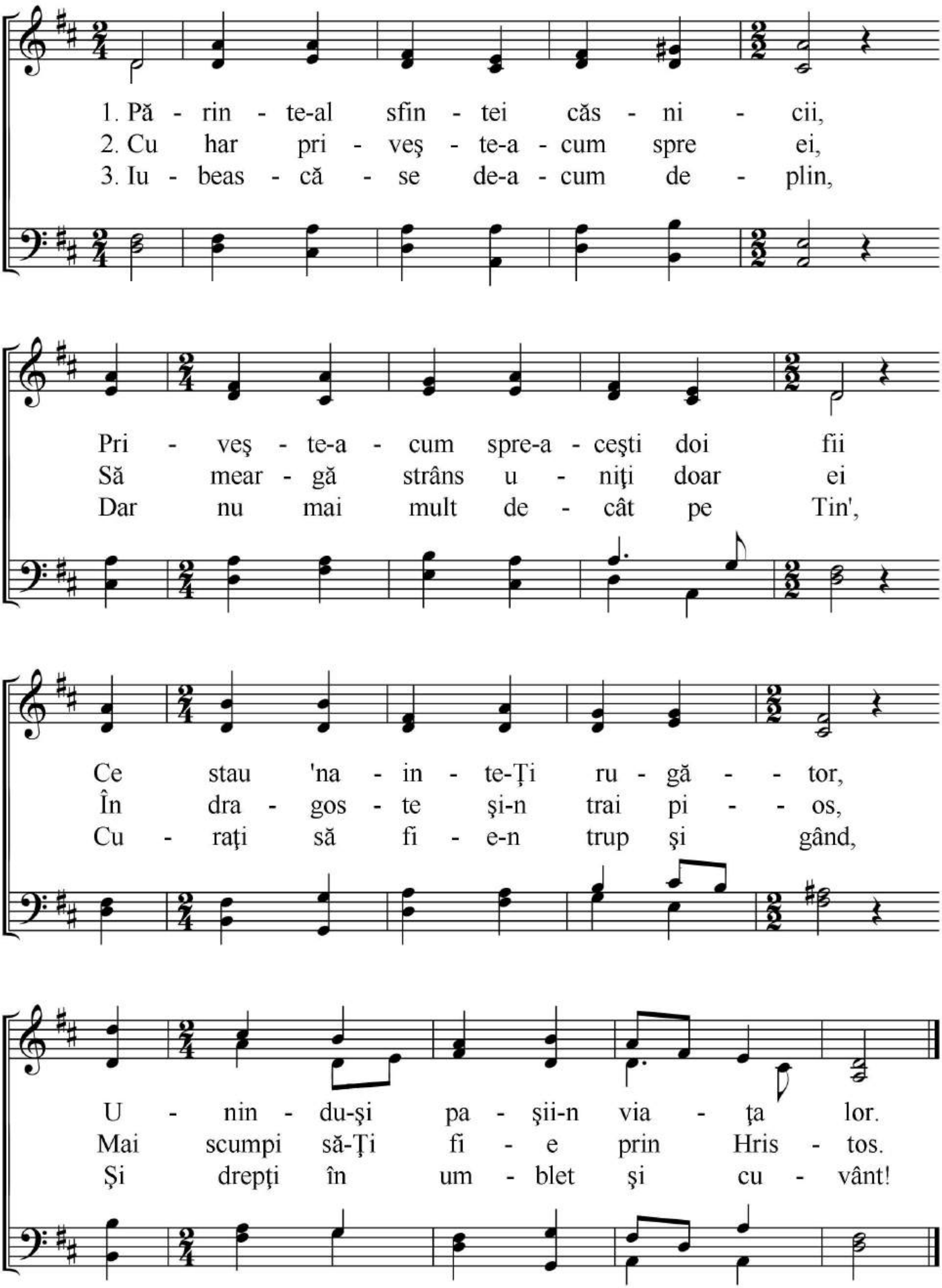

112. APROAPE DE CANAAN

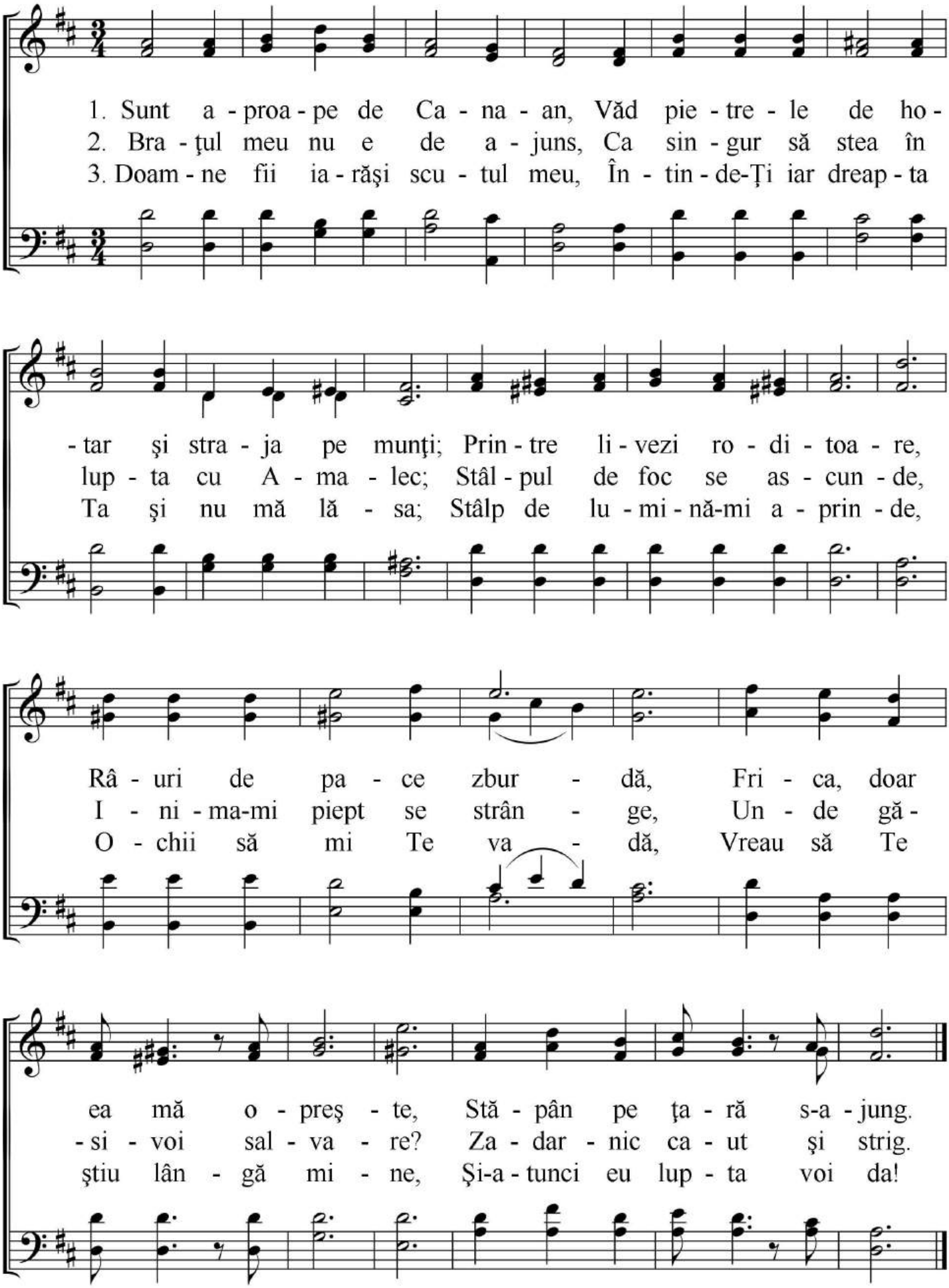

113. SĂ CUNOASCĂ TOȚI

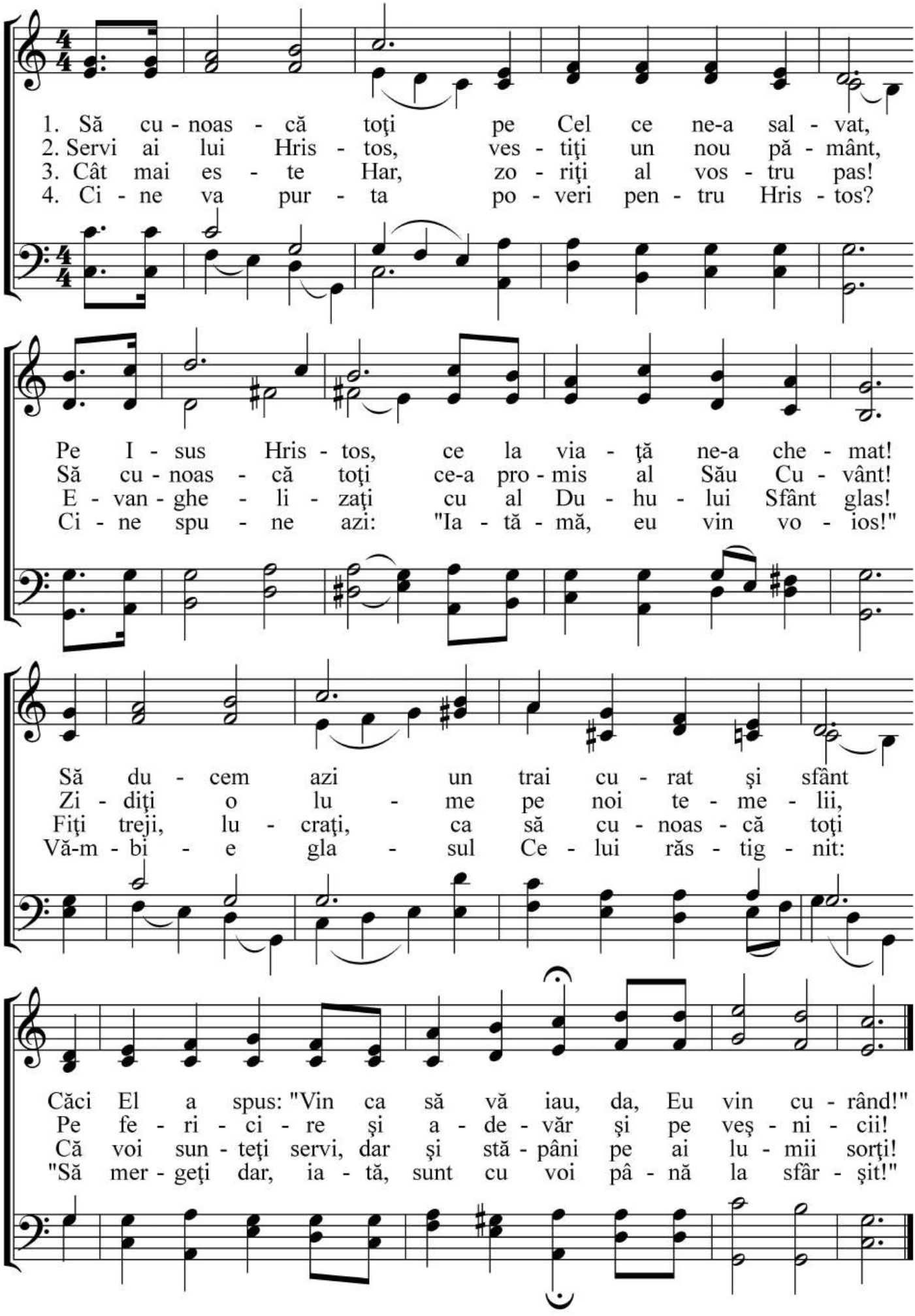

= *Trâmbiţi* =

CUPRINS

Trâmbițe de argint

Ajutor 014
Al tinereţii timp 032
Aleluia, ce minune! 039
Aleluia, zi cerească 095
Am cunoscut un nume 105
Aproape de Canaan 112
Apune soarele în văi 090
Aş vrea să mă-ntâlnesc cu Domnul 016
Botează-ne din nou 092
Ca roua trece vrem ea 093
Ca-n Betleem 080
Cad zdrobit la cruce 048
Către Tine când strig 031
Caut sfinţirea 061
Ce zi aleasă 110
Cine salvează 066
Crede şi vei trăi 022
Creştini din toată zarea 109
Cu Domnul meu 013
Cu paşi de rugă 058
Dăruieşte-mi putere 018
Doar în preajma Ta 057
Doar un singur nume 072
Domnul mă va iubi-n veşnicie 009
Domnul nostru 037
Du-mă la Golgota 023
Duh Prea Sfânt 100
Ecoul unui cânt 089
Eşti pacea mea 051
Eşti tu creştin adevărat 004
Eu am un Părinte 017
Eu vreau şi azi 044
Ferice sunt 088
Fiecare zi cu Tine 086
Fii azi cu noi 070
Frumoasă e ziua 081
Hrist revine 059
Iată Mielul Blând 038
Imn de laudă 064
Implorare 099
În adâncul nopţii sumbre 021
În fiecare seară 030
În Ghetsemani Isus 033
În rugă prosternaţi 102
Îndurare necuprinsă 002
Într-un tainic apus 053
Isus a înviat 049
Isus e lumina 011
Isus e stânca vieţii 067
Isus, izvorul vieţii 043
Isus, Stăpân Divin 003
Iubirea cerului 074
Iubirea Ta 001
La al trâmbiţei glas 076
Lui Dumnezeu mărire 106
Luminează spre Calvar 087
Mă încred în Domnul 073
Mângâiere în durere 019
Mereu spre Golgota 025
Mergi şi vesteşte 012
Mult mi-e dor 085
Murind pe lemn 034
Noapte sublimă 036
Noi Te-aşteptăm 082
Nu te-ndoi, ci crede 008
Numai Domnul 005
Numele mamei 007
O inimă înfrântă 063
O viaţă mai sfântă 028
O, ce ţară minunată 096
O, sfânt Eden 094
O, zi, popas divin 049
Oare nu-i minunat 078
Orice zi e-o nouă cale 045
Părinte-al sfintei căsnicii 111
Pe cărare cu Isus 052
Pe cărarea ce duce spre casă 103
Pe lume se arată 101
Pe poarta cerului intraţi 104
Pe-a mea cărare 084
Pe-acest pământ 056
Petale de-amintiri 065
Pierdut în păcate 040
Pierdută-n umbra morţii 071
Pregăteşte-te 010
Priveşte podoaba Sionului 047
Psalm pentru Creator 075
Rămâneţi tari 091
S-a născut Emanuel 068
Să cunoască toţi 113
Să nu te temi de viitor 046
Să-L lăudăm! 029
Sărac, orbit de lume 050
Se-arată zorii 062
Sfânt sălaş 083
Spre crucea Ta 060
Străjerul 024
Suferinţa-i fericire 042
Sunt salvat pe veşnicie 055
Te chem 098
Timpul aproape-i sfârşit 026
Trei dimensiuni creştine 015
Tresăltaţi 041
Va veni o zi 027
Veniţi, veniţi de pretutindeni 097
Veselă-i firea toată 107
Vestiţi puterea lui Isus 069
Vin Salvatorule, vin 006
Vino-n grădina Ghetsimani 035
Vino, Te-aştept 079
Voi ce treceţi pe cale 108
Voia Ta, Doamne 036
Vreau să luminez 054
Vreau să-Ţi văd faţa 020
Vrem Tată bun 024
Zi de Sabat 077

Edit by: **Lucian Paris**. *Telefon, watzap:* **0740 24 94 75** & *Email:* **lus_par@yahoo.com**