# Al meu esti, Isuse!

**Mandolina 2.**
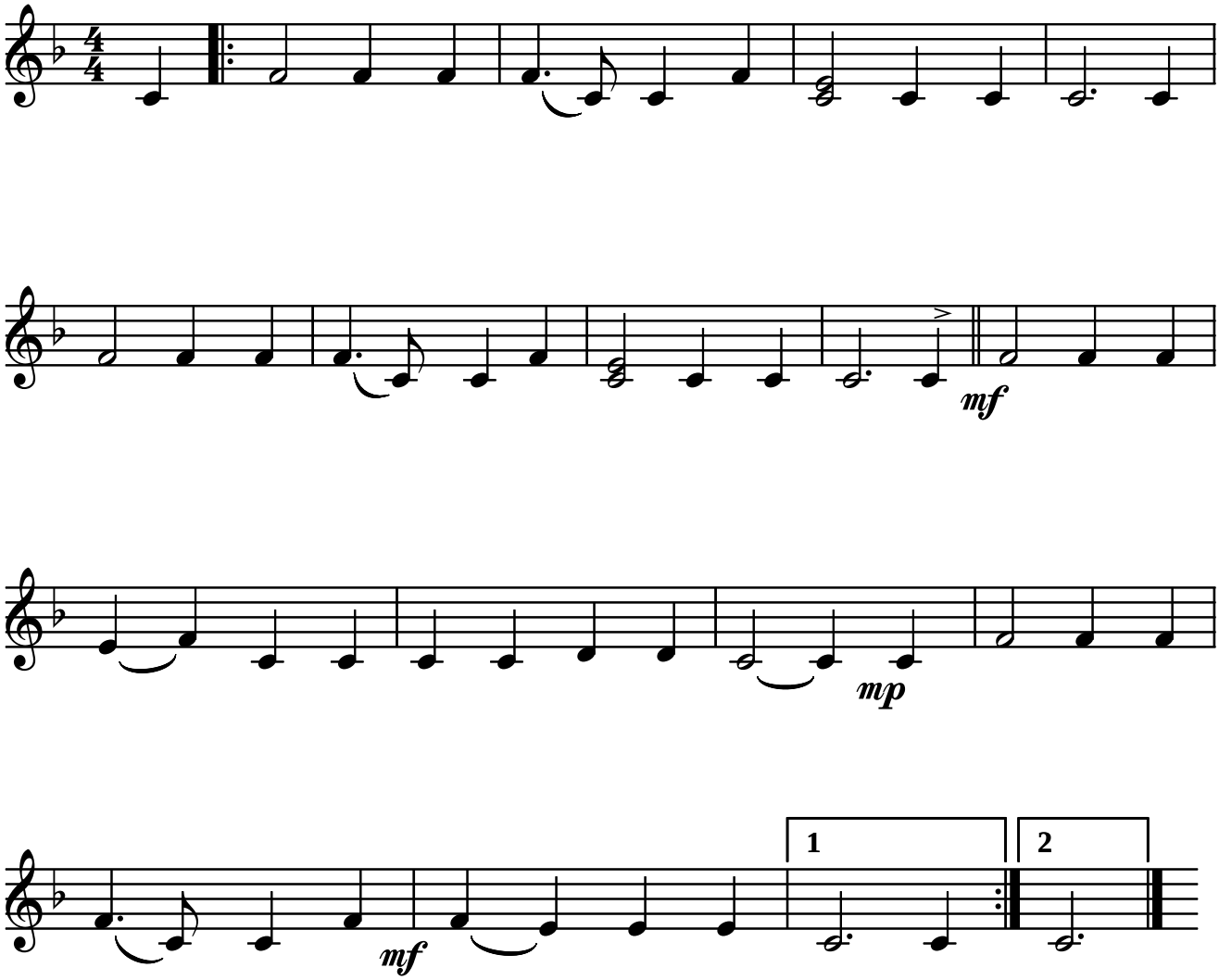
A. J. Gordon