În țara Ta

Clarinet 1
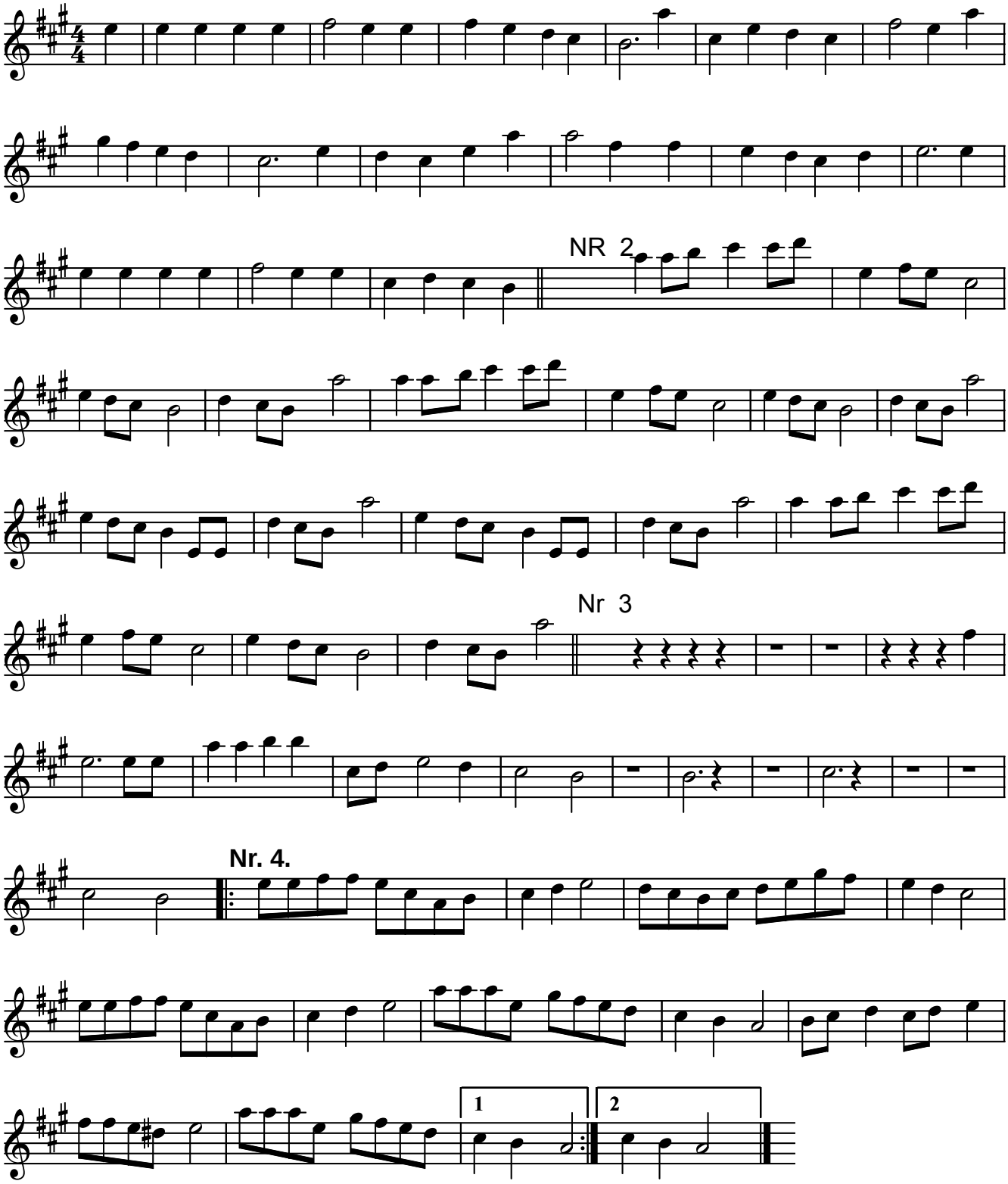
Arj. Otlacan Traian