

PLOAIA TÂRZIE PROMISĂ

Althorn 1.Eb

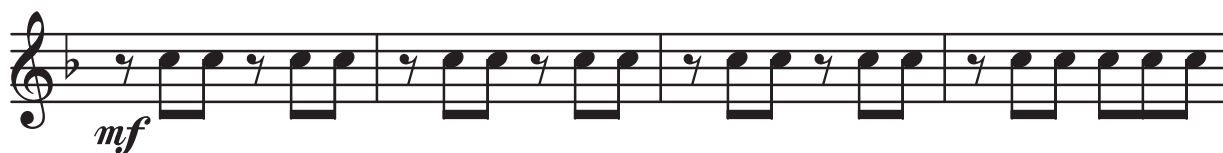
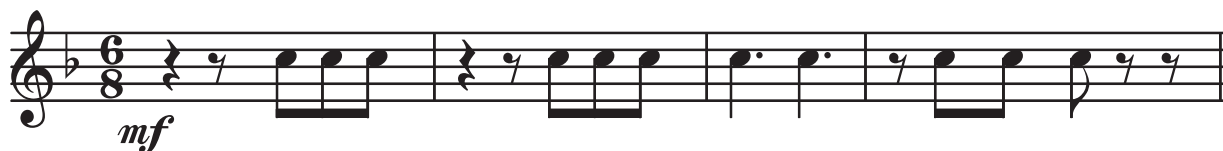

PLOAIA TÂRZIE PROMISĂ

Althorn 3.Eb

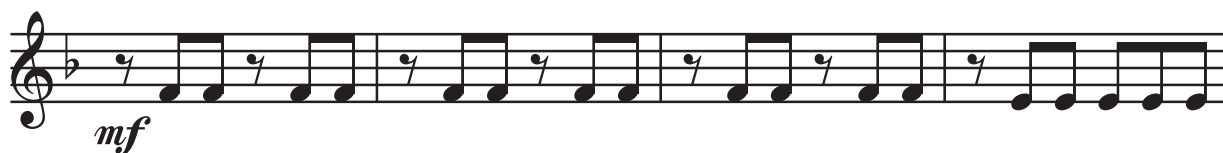
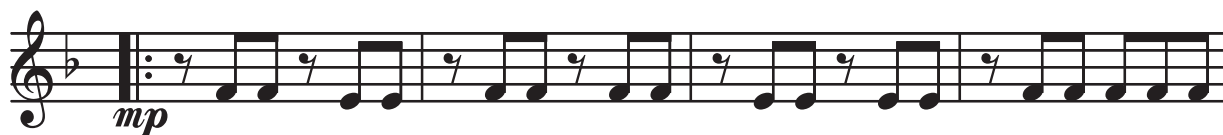

PLOAIA TÂRZIE PROMISĂ

Basflighorn

PLOAIA TÂRZIE PROMISĂ

Bass Fa

PLOAIA TÂRZIE PROMISĂ

Clarinet 1.Bb

Staff 1: *mf*. Starts with a treble clef, a key signature of two flats, and a 6/8 time signature. The melody begins with a quarter note G4, followed by eighth notes A4, Bb4, and C5. It continues with a dotted quarter note D5, a quarter note E5, and a quarter note F5. The staff concludes with a quarter note G5, a quarter note F5, and a quarter note E5.

Staff 2: *mp*. Features a repeat sign at the beginning. The melody starts with a quarter note G4, followed by eighth notes A4, Bb4, and C5. It continues with a dotted quarter note D5, a quarter note E5, and a quarter note F5. The staff concludes with a quarter note G5, a quarter note F5, and a quarter note E5.

Staff 3: Continues the melodic line with eighth notes G4, A4, Bb4, and C5, followed by a dotted quarter note D5, a quarter note E5, and a quarter note F5. The staff concludes with a quarter note G5, a quarter note F5, and a quarter note E5.

Staff 4: *mf*. Features a slur over the first two notes, G4 and A4. The melody continues with eighth notes Bb4, C5, and D5, followed by a dotted quarter note E5, a quarter note F5, and a quarter note G5. The staff concludes with a quarter note A5, a quarter note G5, and a quarter note F5.

Staff 5: Continues the melodic line with eighth notes G4, A4, Bb4, and C5, followed by a dotted quarter note D5, a quarter note E5, and a quarter note F5. The staff concludes with a quarter note G5, a quarter note F5, and a quarter note E5.

Staff 6: Continues the melodic line with eighth notes G4, A4, Bb4, and C5, followed by a dotted quarter note D5, a quarter note E5, and a quarter note F5. The staff concludes with a quarter note G5, a quarter note F5, and a quarter note E5.

PLOAIA TÂRZIE PROMISĂ

Euphoniu

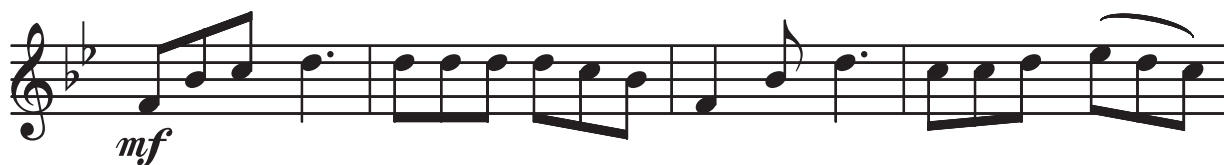
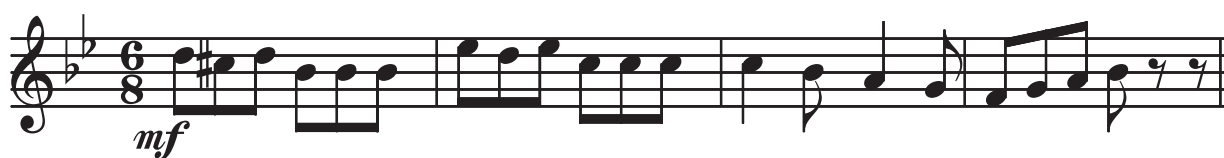

PLOAIA TÂRZIE PROMISĂ

Flighorn 1.

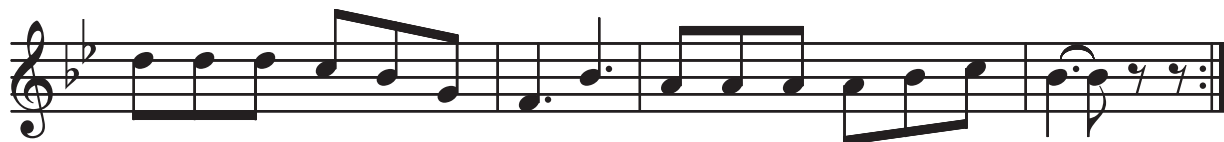
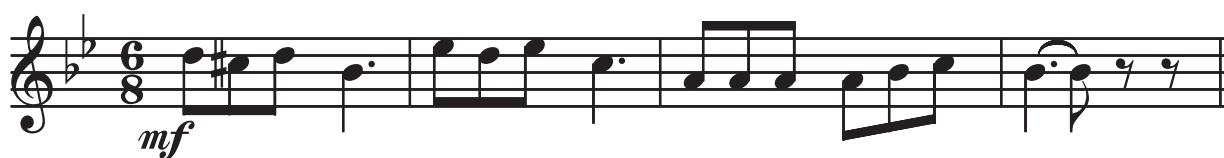

PLOAIA TÂRZIE PROMISĂ

Flighorn 2.

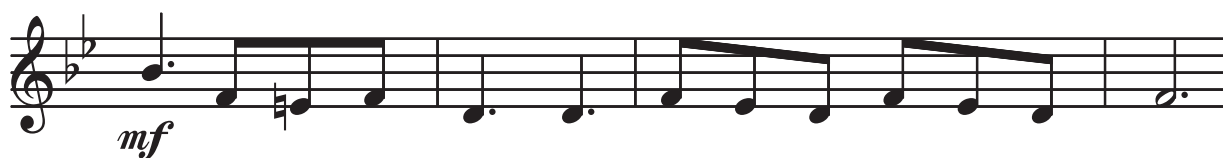
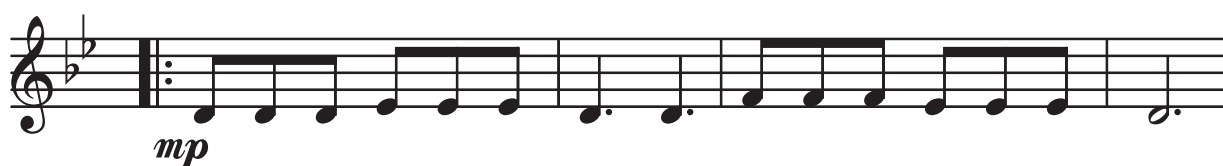

PLOAIA TÂRZIE PROMISĂ

Saxofon Eb

PLOAIA TÂRZIE PROMISĂ

Trombon 1.

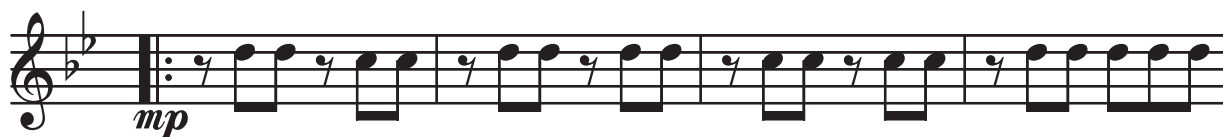
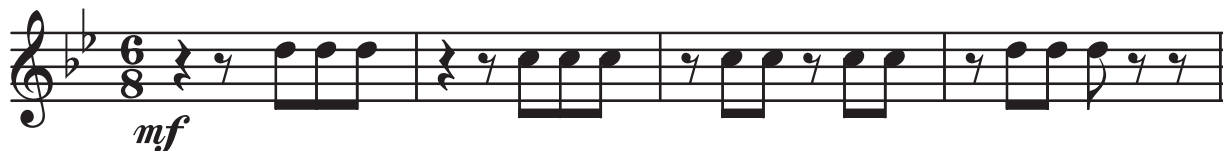

PLOAIA TÂRZIE PROMISĂ

Trombon 2.

PLOAIA TÂRZIE PROMISĂ

Trombon 3.

