

# ORAS FRUMOS

## Althorn 1.Eb

Arr. Traian Otlácan

Bassi

Duet Tenori

# ORAS FRUMOS

## Althorn 2.Eb

Arr. Traian Otlácan

Bassi

# ORAS FRUMOS

## Althorn 3.Eb

Arr. Traian Otlăcan

Bassi

Duet Tenori

Fligh.

# ORAS FRUMOS

Basflighorn

Arr. Traian Otlácan

# ORAS FRUMOS

Bass Bb

Arr. Traian Otlácan

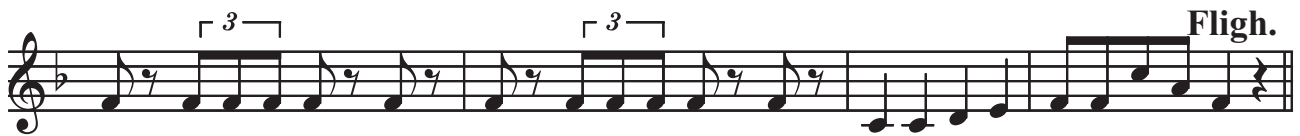

# ORAS FRUMOS

Bass Fa

Arr. Traian Otlăcan

# ORAS FRUMOS

## Clarinet 1.Bb

Arr. Traian Otlăcan

mf

Bassi  
p

p

Fligh.  
mf

mf

Nr. 2<sub>3</sub>  
Duet Tenori  
f mp

Fligh.  
mf p

mf

# ORAS FRUMOS

Clarinet 2.Bb

Arr. Traian Otlăcan

# ORAS FRUMOS

## Corn Fa

Arr. Traian Otlăcan

### Bassi

Second system of music for Basses, continuing the melodic line from the first system.

Fourth system of music for Basses, continuing the melodic line.

### Duet Tenori

Second system of music for Tenors, continuing the triplet pattern.

Fifth system of music for Tenors, concluding the piece with a double bar line and repeat dots.

# ORAS FRUMOS

Euphoniu

Arr. Traian Otlăcan

# ORAS FRUMOS

## Flaut Do

Arr. Traian Otlácan

Second system of the Bassi part, continuing the melody from the first system.

Fourth system of the Bassi part, concluding the piece with a double bar line and repeat dots.

# ORAS FRUMOS

## Flighorn 1.

Arr. Traian Otlăcan

# ORAS FRUMOS

## Flighorn 2.

Arr. Traian Otlácan

# ORAS FRUMOS

Saxofon Eb

Arr. Traian Otlácan

# ORAS FRUMOS

**Trombon 1.**

Arr. Traian Otlăcan

Fourth system of music for Fligh. It continues the melody from the previous system. The notes are: B4, A4, G4, F4, E4, D4, C4. A first ending bracket labeled '1' spans the final two notes.

Sixth system of music for Duet Tenori. It continues the melody with triplets. The notes are: G4, A4, B4, C5, B4, A4, G4, F4, E4, D4, C4.

Seventh system of music for Fligh. It continues the melody with triplets. The notes are: G4, A4, B4, C5, B4, A4, G4, F4, E4, D4, C4. A 'Fligh.' section is indicated.

Eighth system of music for Fligh. It continues the melody with triplets. The notes are: G4, A4, B4, C5, B4, A4, G4, F4, E4, D4, C4.

# ORAS FRUMOS

**Trombon 2.**

Arr. Traian Otlácan

Second system of music for Fligh., featuring a first ending bracket labeled '1'.

Second system of music for Duet Tenori, featuring three triplet markings.

Third system of music for Duet Tenori, featuring two triplet markings and ending with a *Fligh.* marking.

Fourth system of music for Fligh., continuing the rhythmic pattern.

# ORAS FRUMOS

**Trombon 3.**

Arr. Traian Otlăcan

Fourth system of music for Fligh. It continues the melody from the previous system, ending with a first ending bracket labeled '1'.

Sixth system of music for Duet Tenoși. It continues the melody with triplets indicated by a '3' over a bracket.

