

O, ISUS, ÎNTINDE-TI MÂNA

Althorn 1.Eb

Moderato

Refren: Allegretto

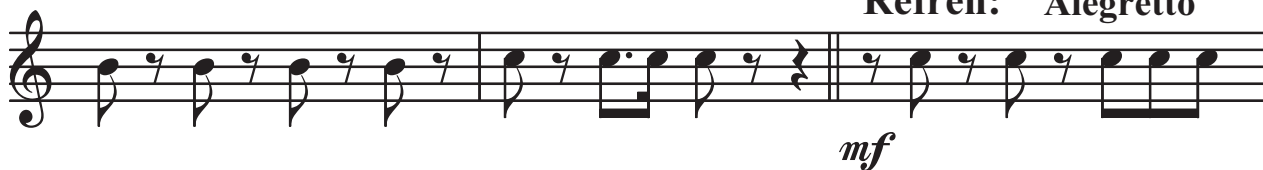

Rar ...

D.C.

O, ISUS, ÎNTINDE-TI MÂNA

Althorn 2.Eb

Moderato

Refren: Allegretto

Rar ...

D.C.

O, ISUS, ÎNTINDE-TI MÂNA

Althorn 3.Eb

Moderato

Refren: Allegretto

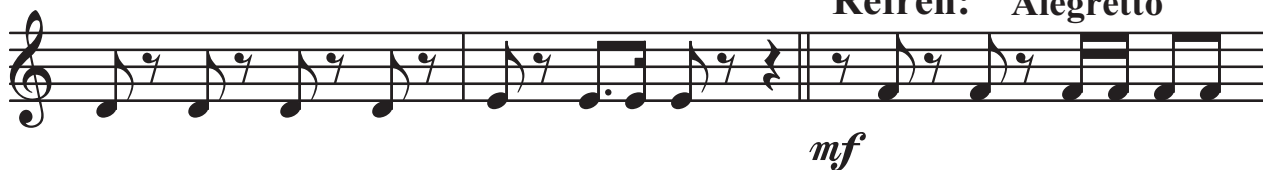

Rar ...

D.C.

O, ISUS, ÎNTINDE-TI MÂNA

Basflighorn

Moderato

mp

Refren: *mf* Alegretto

mp *p* Rar ... D.C.

O, ISUS, ÎNTINDE-TI MÂNA

Bass Bb

Moderato

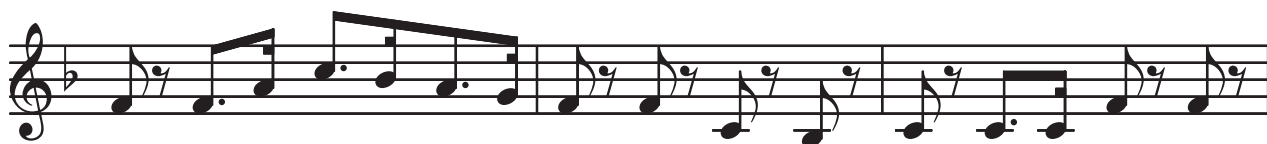

Refren: Allegretto

O, ISUS, ÎNTINDE-TI MÂNA

Bass Fa

Moderato

Refren: Allegretto

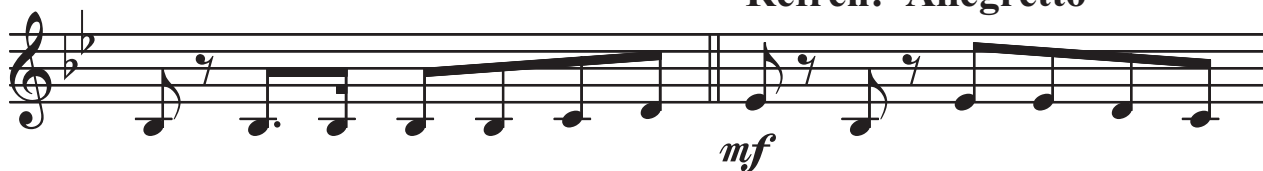

Rar ...

D.C.

O, ISUS, ÎNTINDE-TI MÂNA

Clarinet 1. Bb

Moderato

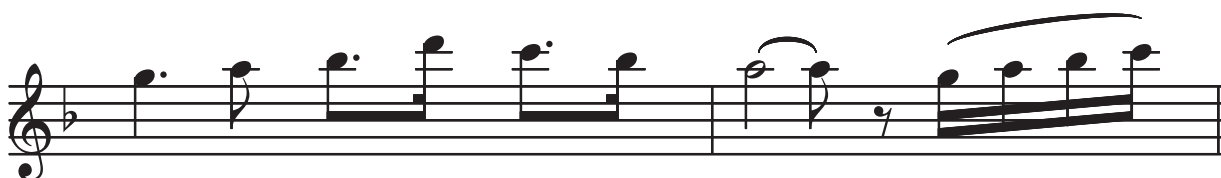

Refren: Allegretto

Rar... D.C.

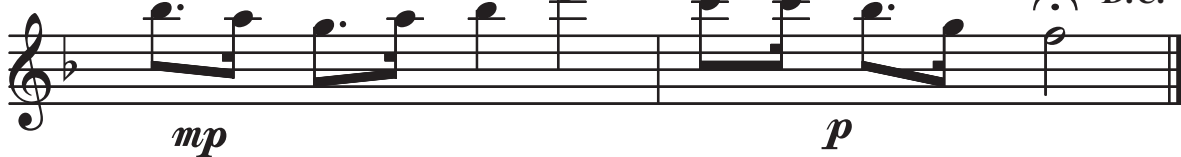

O, ISUS, ÎNTINDE-TI MÂNA

Euphoniu

Moderato

mp

Refren: Alegretto

mf

Rar ...

mp *p* *D.C.*

O, ISUS, ÎNTINDE-TI MÂNA

Flighorn 1.

Moderato

Refren: Allegretto

Rar ...

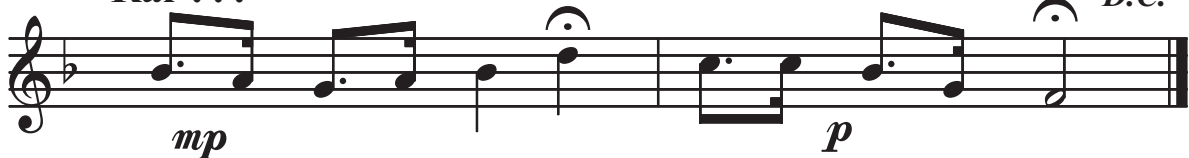

O, ISUS, ÎNTINDE-TI MÂNA

Flighorn 2.

Moderato

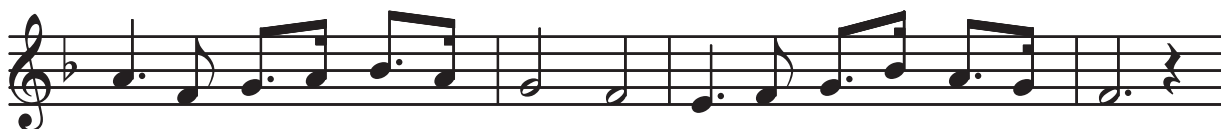

Refren: Allegretto

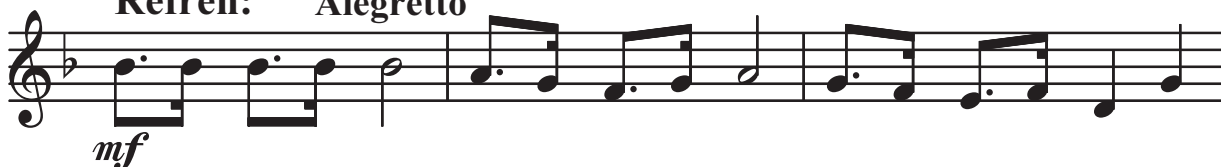

Rar ...

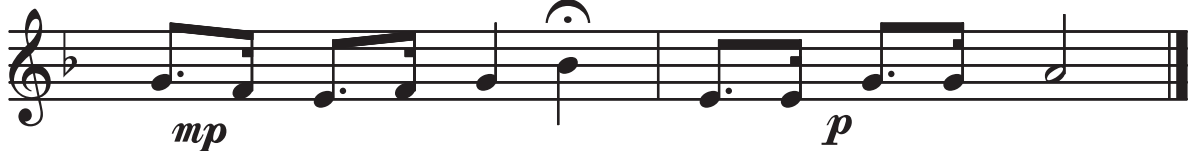

O, ISUS, ÎNTINDE-TI MÂNA

Saxofon Eb

Moderato

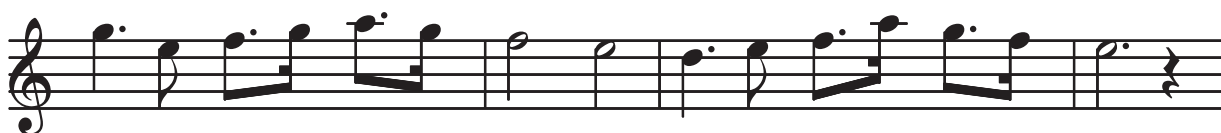

Refren: Allegretto

Rar ...

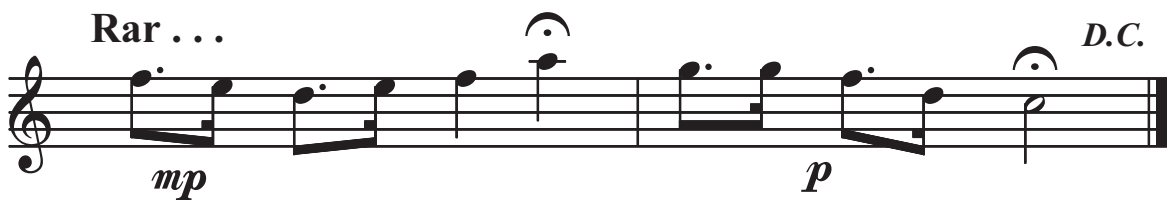

O, ISUS, ÎNTINDE-TI MÂNA

Trombon 1.

Moderato

Refren: Allegretto

Rar ...

D.C.

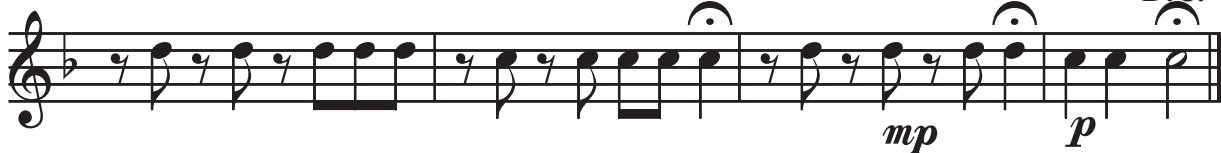

O, ISUS, ÎNTINDE-TI MÂNA

Trombon 2.

Moderato

Refren: Allegretto

Rar ...

O, ISUS, ÎNTINDE-TI MÂNA

Trombon 3.

Moderato

Refren: Allegretto

Rar ...

D.C.

