

MARS FUNEBRU

Althorn 1.Eb

Fr. Chopin

Andante Tenori

MARS FUNEBRU

Althorn 2.Eb

Fr. Chopin

Andante Tenori

p

Toti

p

1

2

mf

MARS FUNEBRU

Althorn 3.Eb

Fr. Chopin

Andante Tenori

Toti

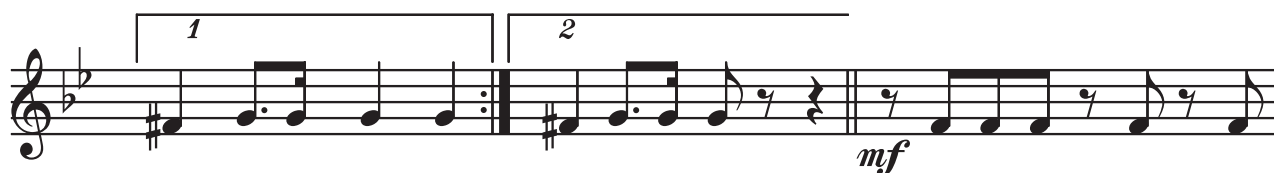

MARS FUNEBRU

Basflighorn

Fr. Chopin

Andante Tenori

MARS FUNEBRU

Bass Bb

Fr. Chopin

Andante Tenori

Toti

MARS FUNEBRU

Bass Fa

Fr. Chopin

Andante Tenori

Toti

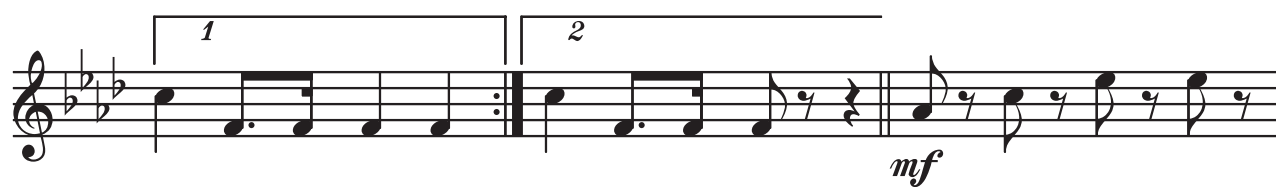

MARS FUNEBRU

Clarinet 1.Bb

Fr. Chopin

Andante Tenori

p

Toti

p

1 2

mf

p

tr

MARS FUNEBRU

Euphoniu

Fr. Chopin

Andante Tenori

MARS FUNEBRU

Flighorn 1.

Fr. Chopin

Andante Tenori

Toti

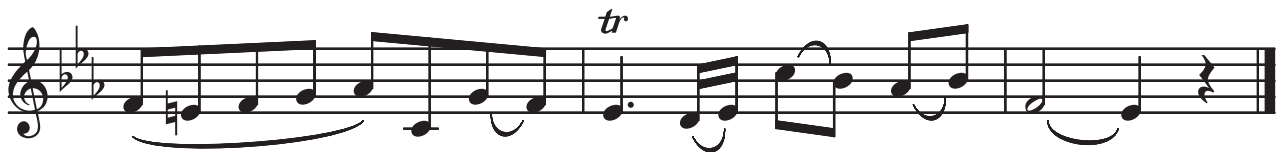
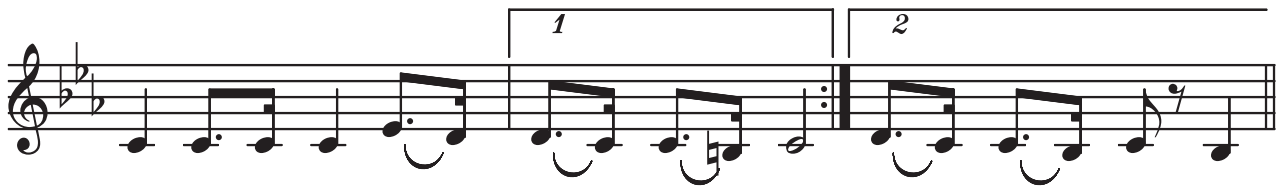

MARS FUNEBRU

Flighorn 2.

Fr. Chopin

Andante Tenori

Toti

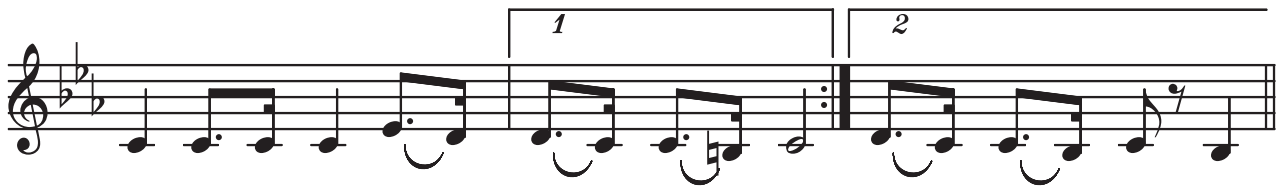

MARS FUNEBRU

Saxofon Eb

Fr. Chopin

Andante Tenori

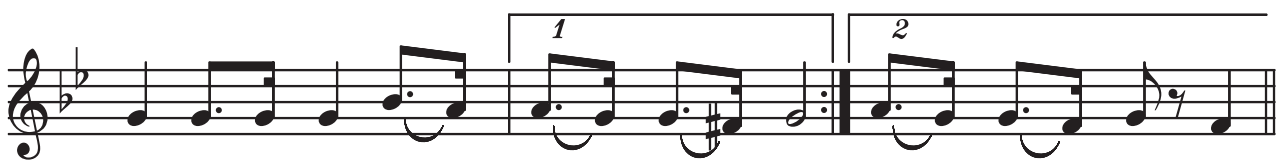
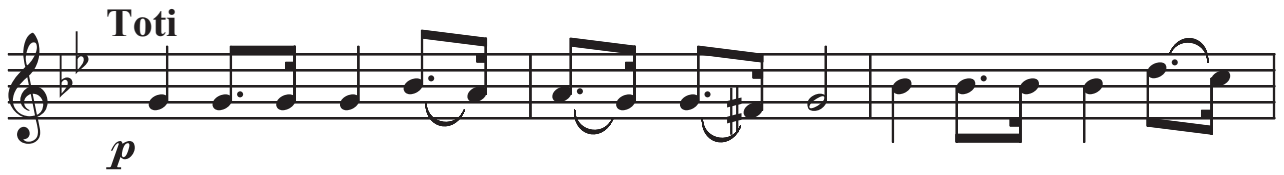

MARS FUNEBRU

Trombon 1.

Fr. Chopin

Andante Tenori

Toti

MARS FUNEBRU

Trombon 2.

Fr. Chopin

Andante Tenori

p

Toti

p

mf

MARS FUNEBRU

Trombon 3.

Fr. Chopin

Andante Tenori

Toti

