

HRISTOS ÎN JURUL SĂU NE-ADUNĂ

Althorn 1.Eb

f

Nr. 2. Tenori
mf

Fligh. Tenori

Fligh.

1 2

§ Nr. 3. Tenori
mf

Fligh.

Fine

Fligh. Tutti D.S. al Fine
mf

HRISTOS ÎN JURUL SÁU NE-ADUNÁ

Clarinet 1.Bb

Nr. 2. Tenori

Fligh.

1 2 % Nr. 3. Tenori

Fligh.

Fine

Fligh.

Toti

D.S. al Fine

HRISTOS ÎN JURUL SĂU NE-ADUNĂ

Corn Fa

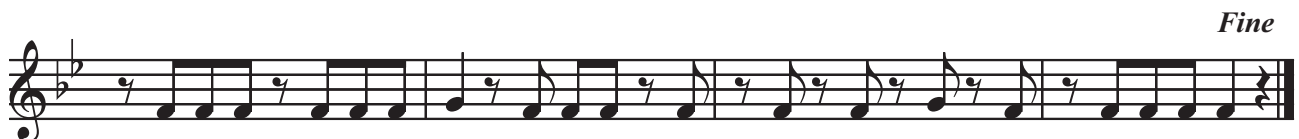

HRISTOS ÎN JURUL SÁU NE-ADUNÁ

Euphoniu

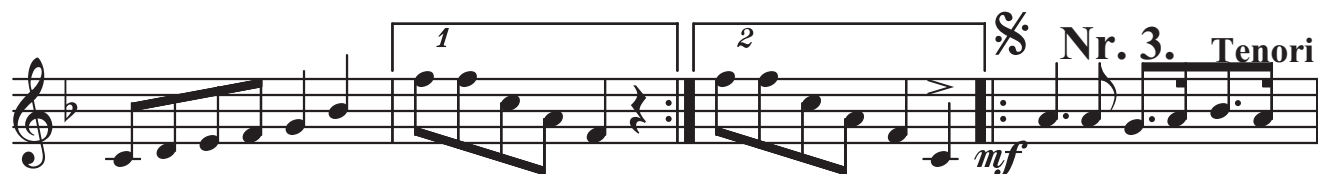

HRISTOS ÎN JURUL SÁU NE-ADUNÁ

Flaut Do

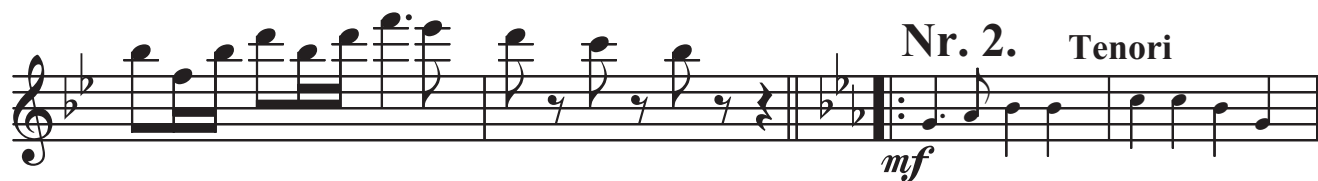

HRISTOS ÎN JURUL SÁU NE-ADUNÁ

Flighorn 1.

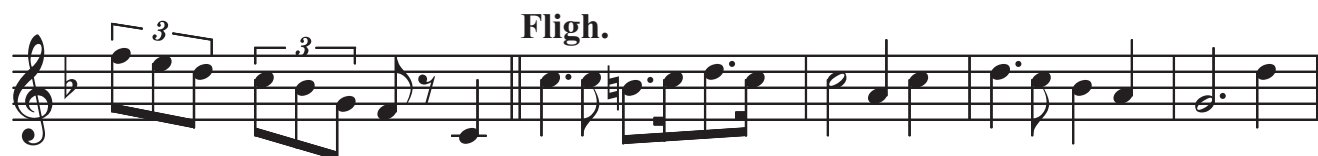

HRISTOS ÎN JURUL SÁU NE-ADUNÁ

Flighorn 2.

HRISTOS ÎN JURUL SÁU NE-ADUNÁ

Saxofon Eb

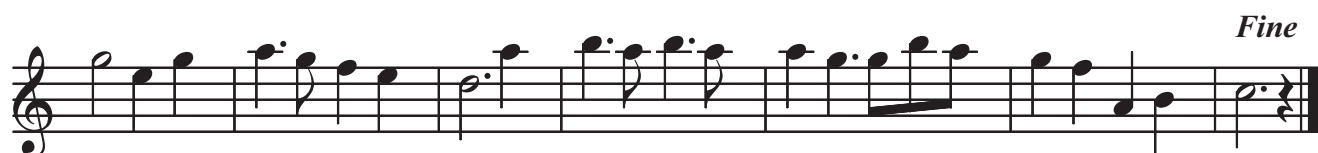

HRISTOS ÎN JURUL SĂU NE-ADUNĂ

Trombon 1.

f

Nr. 2. Tenori
mf

Fligh. Tenori

Fligh. Fligh.

1 2 **Nr. 3. Tenori**
mf

Fligh.

Fine Fligh.

Toti D.S. al Fine

HRISTOS ÎN JURUL SĂU NE-ADUNĂ

Trombon 2.

f

Nr. 2. Tenori

mf

Fligh. Tenori

Fligh. Fligh.

1 2 % Nr. 3. Tenori

mf

Fligh.

Fine Fligh.

Toti *D.S. al Fine*

HRISTOS ÎN JURUL SĂU NE-ADUNĂ

Trombon 3.

f

Nr. 2. Tenori
mf

Fligh. Tenori

Fligh. Fligh.

1 2  Nr. 3. Tenori
mf

Fligh.

Fine Fligh.

Toti *D.S. al Fine*

HRISTOS ÎN JURUL SĂU NE-ADUNĂ

Althorn 2.Eb

f

Nr. 2. Tenori
mf

Fligh. Tenori

Fligh. Fligh.

1 2

§ Nr. 3. Tenori
mf

Fligh.

Fine

Fligh. Toti
mf *D.S. al Fine*

HRISTOS ÎN JURUL SĂU NE-ADUNĂ

Althorn 3.Eb

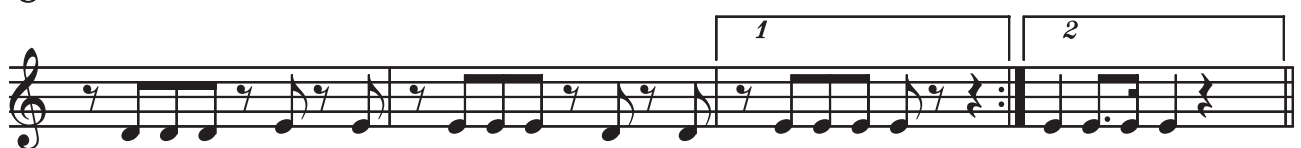

§ Nr. 3. Tenori

HRISTOS ÎN JURUL SÁU NE-ADUNÁ

Basflighorn

§ Nr. 3. Tenori

HRISTOS ÎN JURUL SÁU NE-ADUNÁ

Bass Bb

Nr. 2.

Tenori

Fligh.

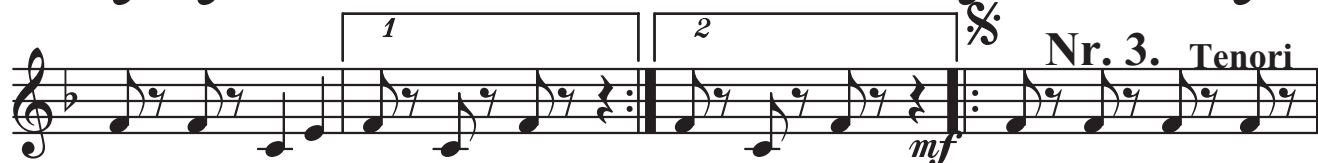

Nr. 3. Tenori

Fligh.

Fine

Fligh.

Bass

D.S. al Fine

HRISTOS ÎN JURUL SÁU NE-ADUNÁ

Bass Fa

f

Nr. 2. Tenori

mf

Fligh.

Nr. 3. Tenori

mf

Fligh.

Fine **Fligh.**

Bass *D.S. al Fine*

HRISTOS ÎN JURUL SÁU NE-ADUNÁ

Clarinet 2.Bb

