

# Hristos în jurul Său ne-adună

*Tempo de mars*

*Althorn*

# Hristos în jurul Său ne-adună

*Tempo de mars*

*Basflighorn*

*Fligh.* *3* *Toti*  
*f* *mp*

*mf*

*1* *2* *Trio*

*Duet Tenori*  
*f* *mf*

*Fligh.*  
*mp*

*mf*

*1* *2*

# Hristos în jurul Său ne-adună

*Tempo de mars*

*Bass Fa*

# Hristos în jurul Său ne-adună

*Tempo de mars*

*Bass Sib*

*Fligh.* *f* *3* *Toti* *mp*

*mf*

*3* *mp*

*mf*

*1* *2* *Trio*

*Duet Tenori* *f* *3* *mf*

*3*

*3* *Fligh.* *mp*

*3* *1* *2*

# Hristos în jurul Său ne-adună

*Tempo de mars*

*Corn Fa*

# Hristos în jurul Său ne-adună

*Tempo de mars*

*Euphoniu*

# Hristos în jurul Său ne-adună

*Tempo de mars*

*Flighorn 1.*

# Hristos în jurul Său ne-adună

*Tempo de mars*

*Flighorn 2.*

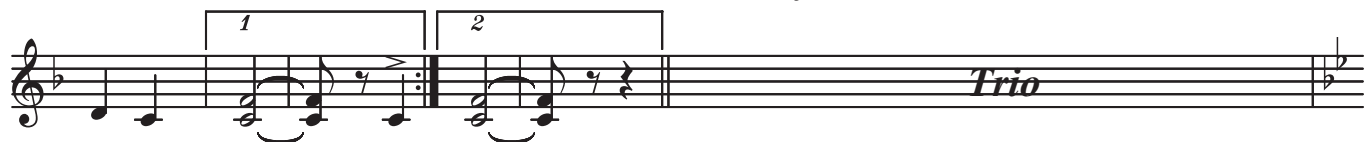

# Hristos în jurul Său ne-adună

*Tempo de mars*

*Trombon*

# Hristos în jurul Său ne-adună

*Tempo de mars*

*Trompeta Sib*

- Staff 1: *Fligh.*, *f*, *Toti*, *mp*
- Staff 2: *mf*
- Staff 3: *mf*
- Staff 4: *mf*
- Staff 5: *mf*
- Staff 6: *Trio*
- Staff 7: *Duet Tenori*, *f*, *mf*
- Staff 8: *mf*
- Staff 9: *Fligh.*, *mp*
- Staff 10: *mp*
- Staff 11: *mp*
- Staff 12: *mp*