

CÂNTEC

Althorn 1.Eb

Arr. I. Cojanu

Andante

mf

mp

mf

Bassi
f

Fligh.
p

1 *2*

1 *2* **D.C.**

CÂNTEC

Althorn 2.Eb

Arr. I. Cojanu

Andante

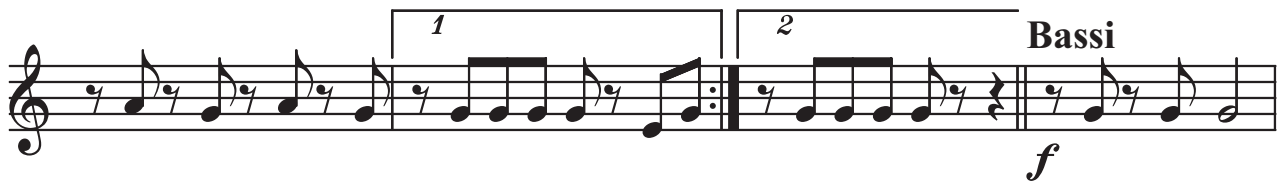

CÂNTEC

Althorn 3.Eb

Arr. I. Cojanu

Andante

mf

mp

mf

Bassi
f

Fligh.
p

1 2 **D.C.**

CÂNTEC

Basflighorn

Arr. I. Cojanu

Andante

mf

mp

f *p*

Bassi **Fligh.**

1 2

1 2 *D.C.*

CÂNTEC

Bass Bb

Arr. I. Cojanu

Andante

D.C. al Fine

CÂNTEC

Bass Fa

Arr. I. Cojanu

Andante

CÂNTEC

Clarinet 1.Bb

Arr. I. Cojanu

Andante

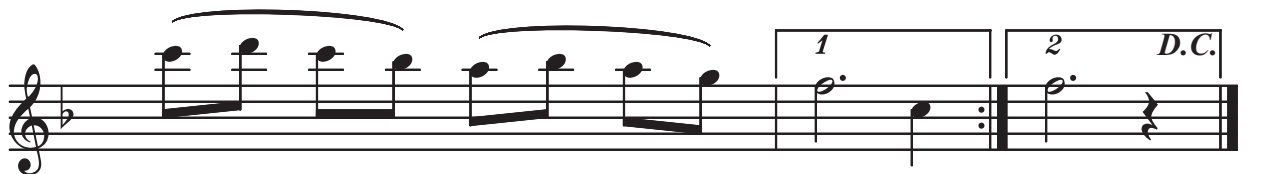
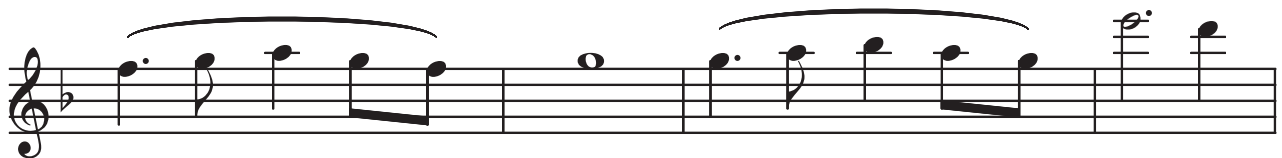
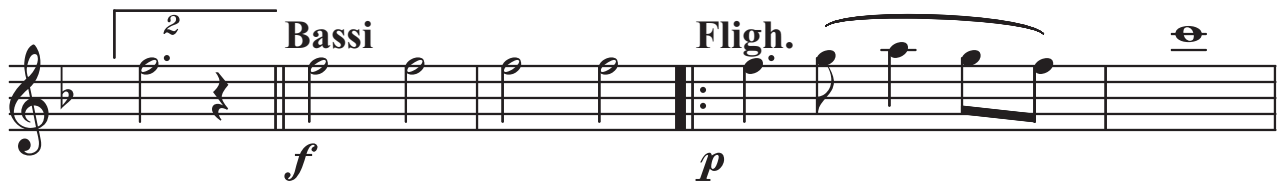
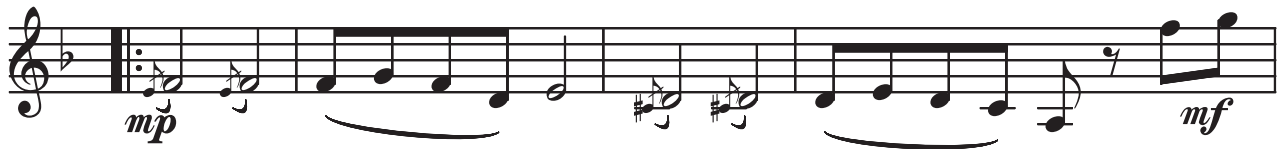

CÂNTEC

Euphoniu

Arr. I. Cojanu

Andante

mf

mp

f

p

Bassi

Fligh.

1

2

1

2

D.C.

CÂNTEC

Flighorn 1.

Arr. I. Cojanu

Andante

mf

mp *mf*

1 2

Bassi **Fligh.**

f *p*

1 2 **D.C.**

CÂNTEC

Flighorn 2.

Arr. I. Cojanu

Andante

mf

mp *mf*

1 2

Bassi

Fligh.

f *p*

1 2 D.C.

CÂNTEC

Saxofon Eb

Arr. I. Cojanu

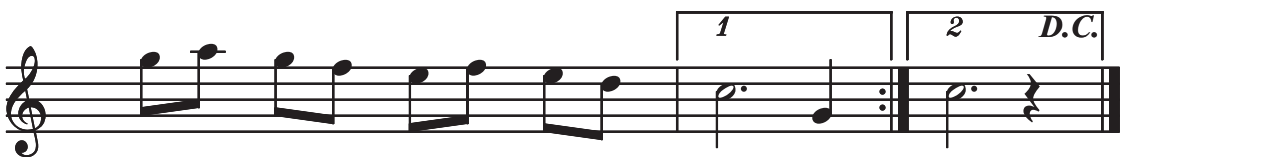
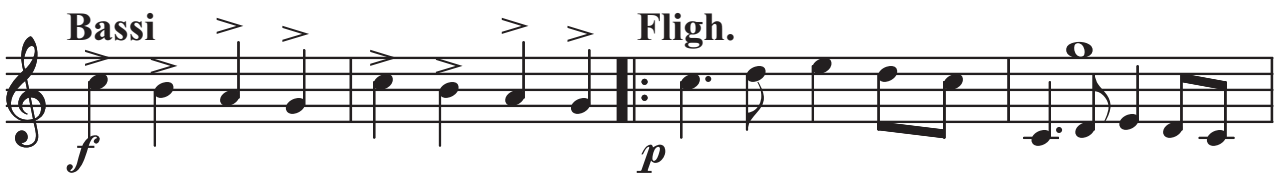

CÂNTEC

Trombon 1.

Arr. I. Cojanu

Andante

mf

mp

mf

f

p

Bassi

Fligh.

1 *2*

1 *2* **D.C.**

CÂNTEC

Trombon 2.

Arr. I. Cojanu

Andante

mf

mp

mf

f

p

Bassi

Fligh.

D.C.

CÂNTEC

Trombon 3.

Arr. I. Cojanu

Andante

