

# ÎN SABAT

## *Rugăciune de nuntă*

Althorn 1.Eb

# ÎN SABAT

## *Rugăciune de nuntă*

Althorn 2.Eb

♩

# ÎN SABAT

## *Rugăciune de nuntă*

Althorn 3.Eb

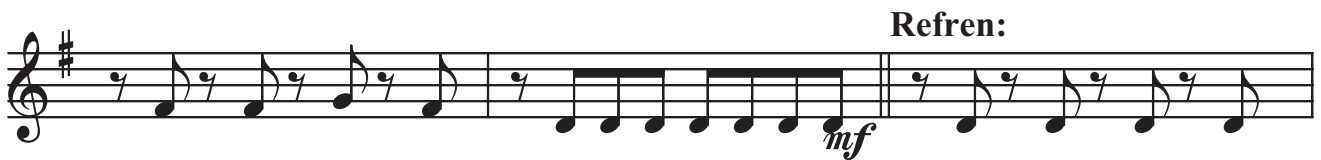

# ÎN SABAT

## *Rugăciune de nuntă*

Basflighorn

Refren:

Tenori

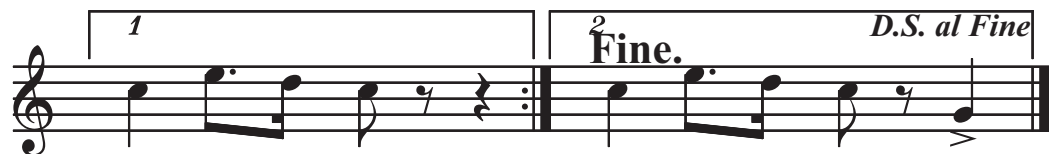

# ÎN SABAT

## *Rugăciune de nuntă*

Bass Bb

§

*mf*

Refren:

*mf*

Tenori

*mf*

*mf*

1

2

Fine.

D.S. al Fine

# ÎN SABAT

## Rugăciune de nuntă

Bass Fa

§

Refren:

Tenori

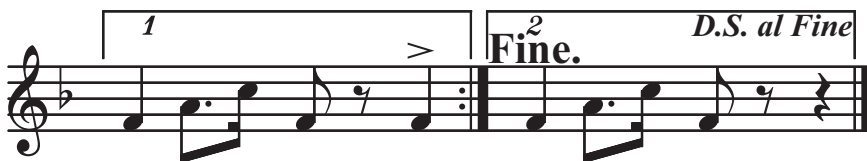

# ÎN SABAT

*Rugăciune de nuntă*

Clarinet 1.Bb

# ÎN SABAT

## *Rugăciune de nuntă*

Euphoniu

Refren:

Tenori

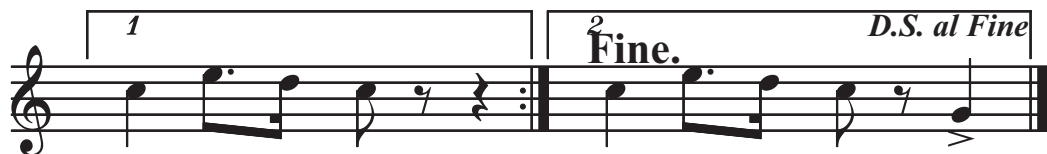

# ÎN SABAT

*Rugăciune de nuntă*

## Flihorn 1.

♩

*mf*

Refren:

*mf*

Tenori

*p*

*mf*

1

2

**Fine.**

*D.S. al Fine*

Detailed description of the musical score: The score is written for a single horn in common time. It begins with a treble clef and a common time signature. The first staff starts with a dynamic marking of *mf* and a repeat sign. The melody consists of eighth and quarter notes. The second staff continues the melody. The third staff also continues the melody. The fourth staff is labeled 'Refren:' and starts with a dynamic marking of *mf*. The fifth staff is labeled 'Tenori' and shows a rest for the tenors. The sixth staff has a dynamic marking of *p* and features a rhythmic accompaniment of eighth notes. The seventh staff continues the accompaniment. The eighth staff has a dynamic marking of *mf* and includes first and second endings. The first ending leads to the second ending, which concludes with a double bar line and the word 'Fine.' followed by the instruction 'D.S. al Fine'.

# ÎN SABAT

*Rugăciune de nuntă*

Flihorn 2.

§

*mf*

Refren:

*mf*

Tenori

*p*

1

2

**Fine.** *D.S. al Fine*

# ÎN SABAT

## *Rugăciune de nuntă*

Saxofon Eb

*mf*

**Refren:**

*mf*

**Tenori**

*mf*

**Fligh.**

*mf*

1

2 **Fine.** *D.S. al Fine*

# ÎN SABAT

## *Rugăciune de nuntă*

### Trombon 1.

### Refren:

### Tenori

# ÎN SABAT

## *Rugăciune de nuntă*

### Trombon 2.

# ÎN SABAT

## *Rugăciune de nuntă*

### Trombon 3.

### Refren:

### Tenori

