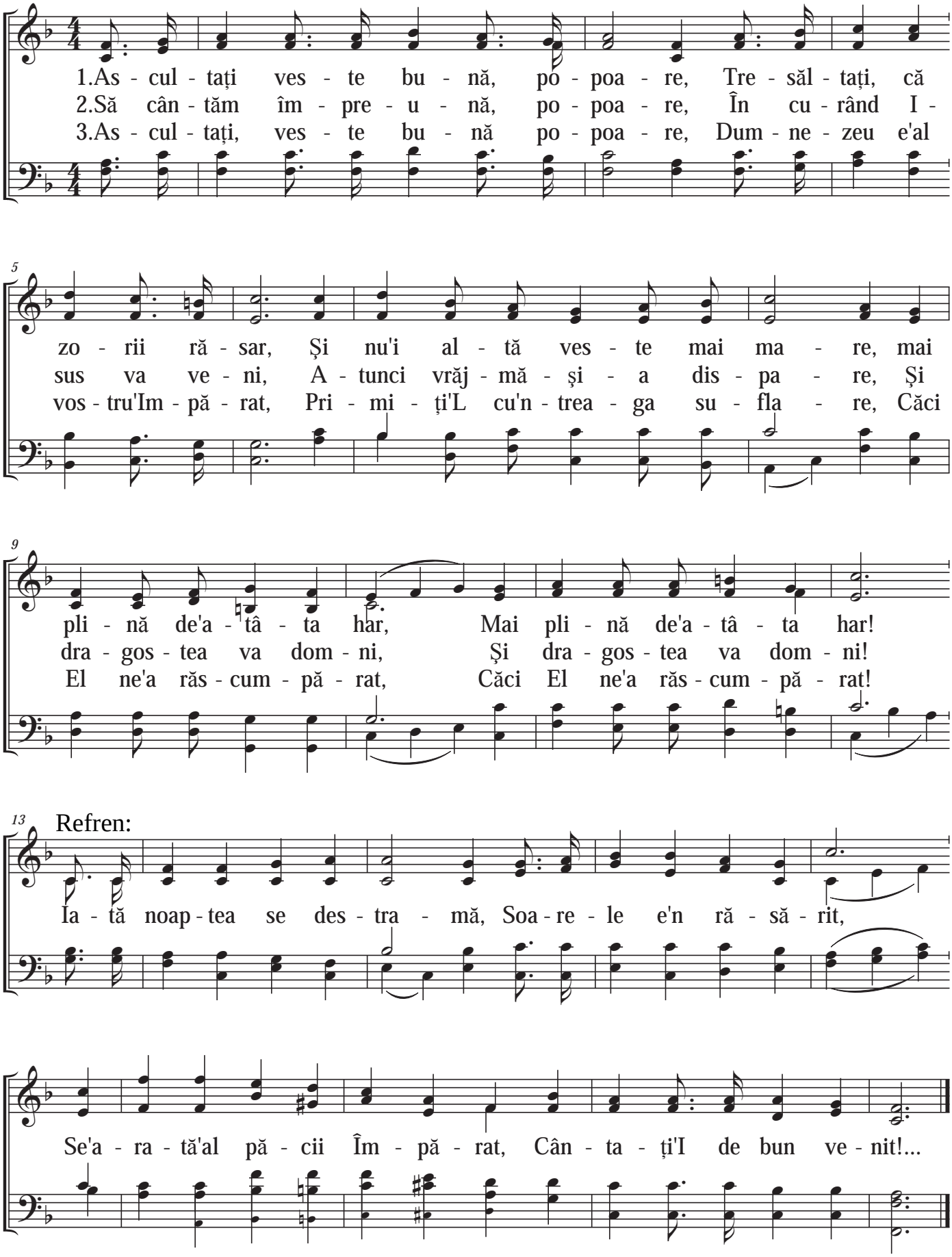Ascultați, veste bună