AM FĂGĂDUINŢA
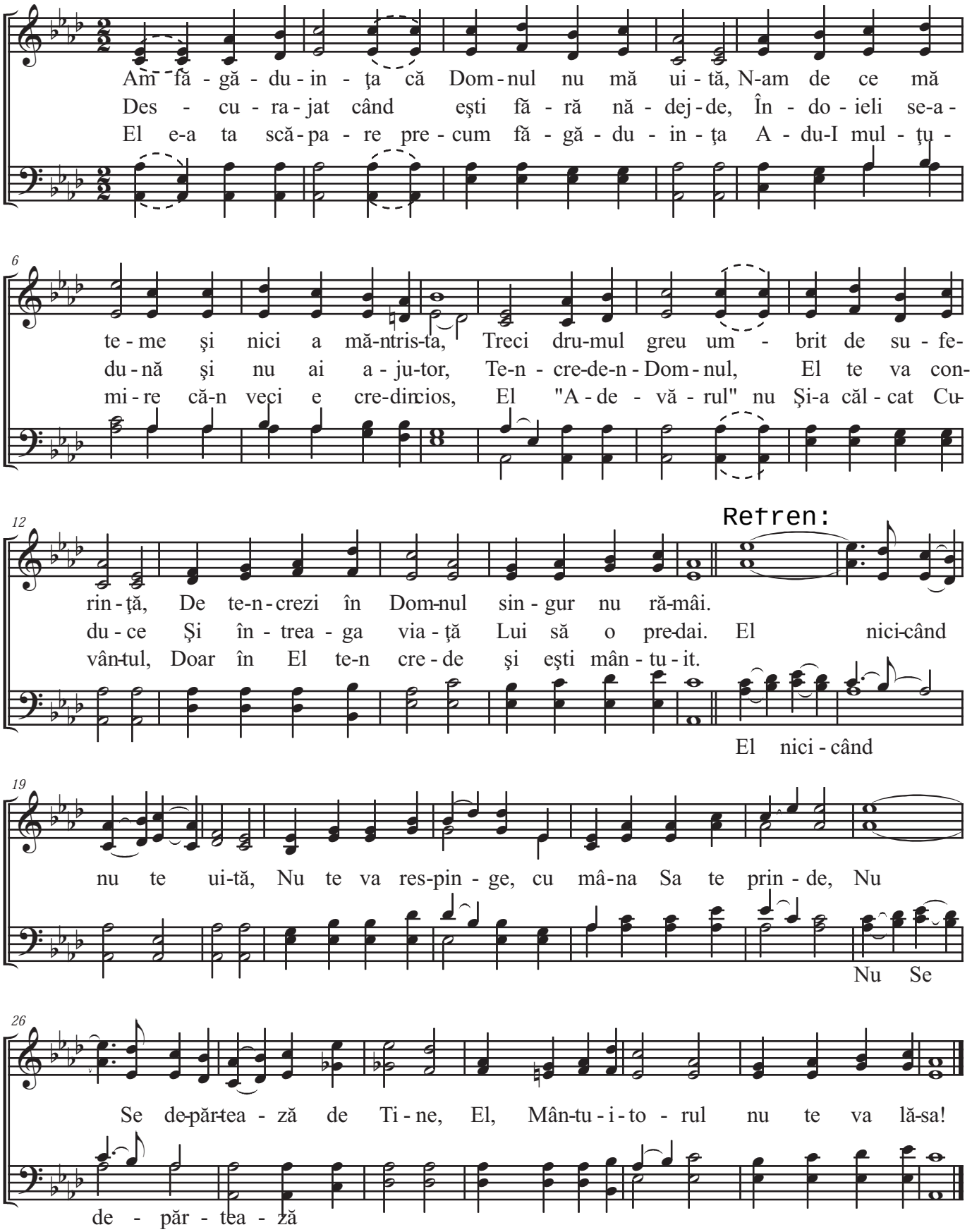
Charles H. Gabriel