HASTA ESE DÍA

Stuart Hamblen
Trad. Adolfo Robleto
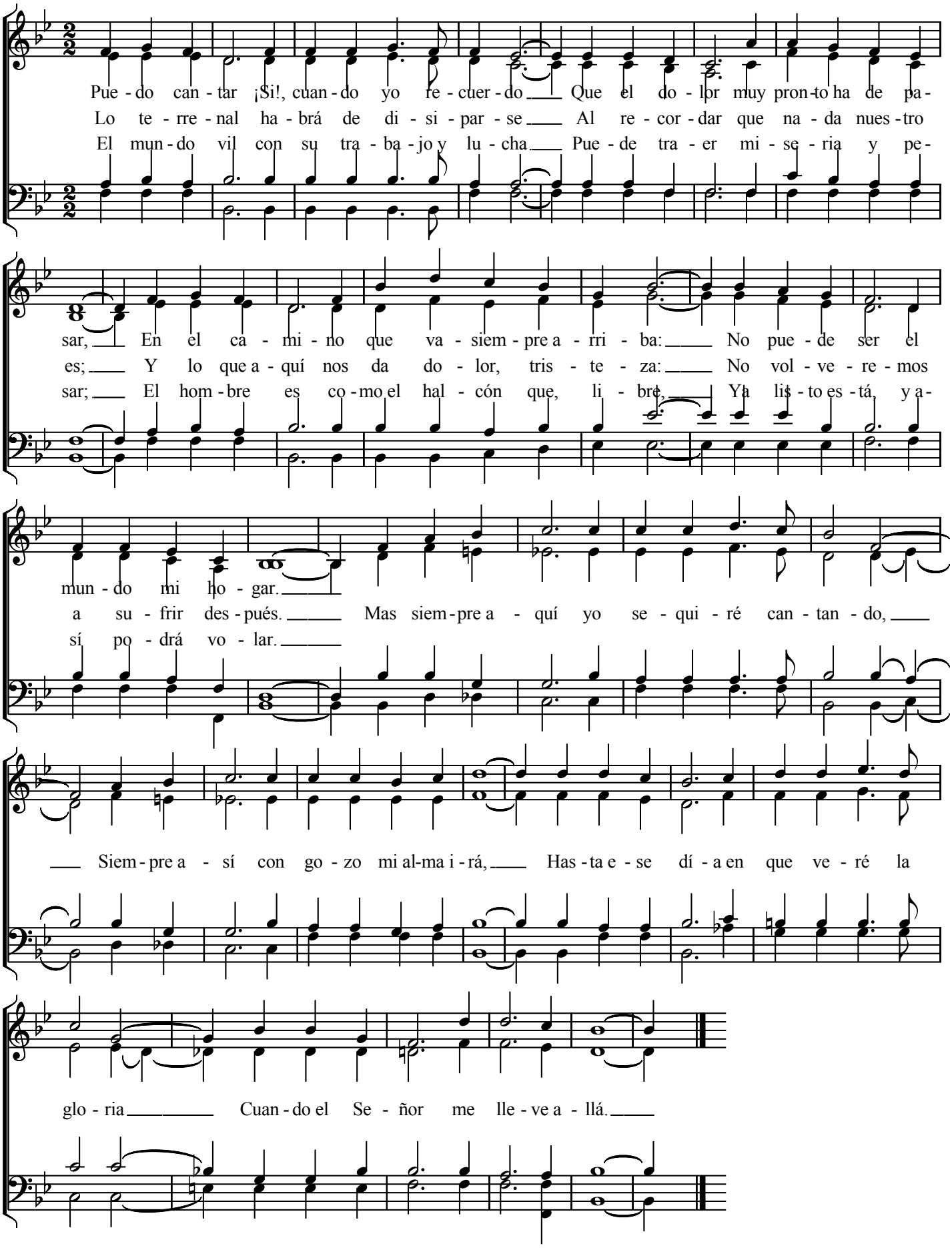
Until Then
Stuart Hamnlen