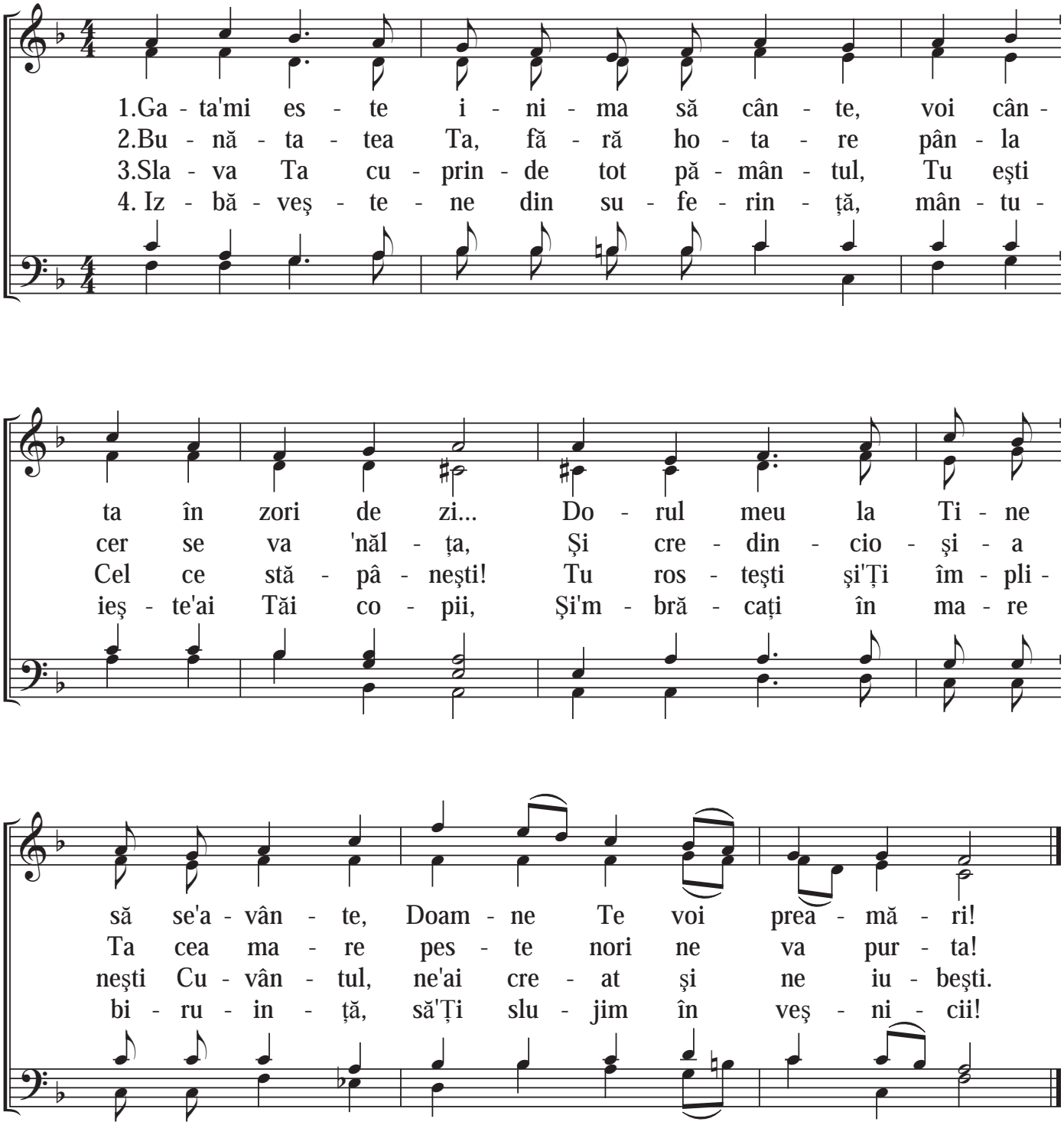Gata mi'este inima să cânte!