ZBOARÁ ÎNGERII
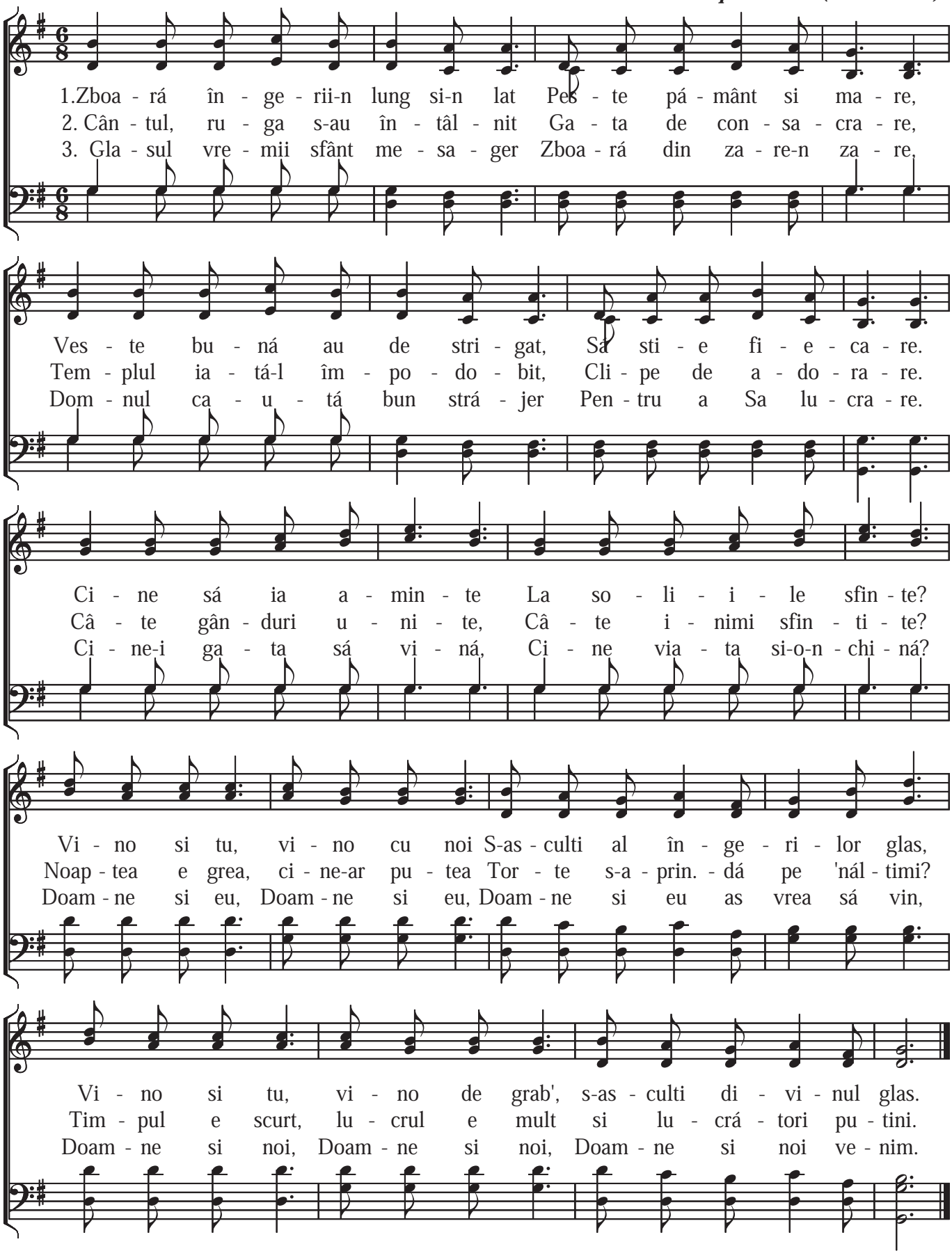
Benone Burtescu *Philip P. Bliss (1838-1876)*