SLAVA TA O CÂNT, ISUSE!

J. Staneschi
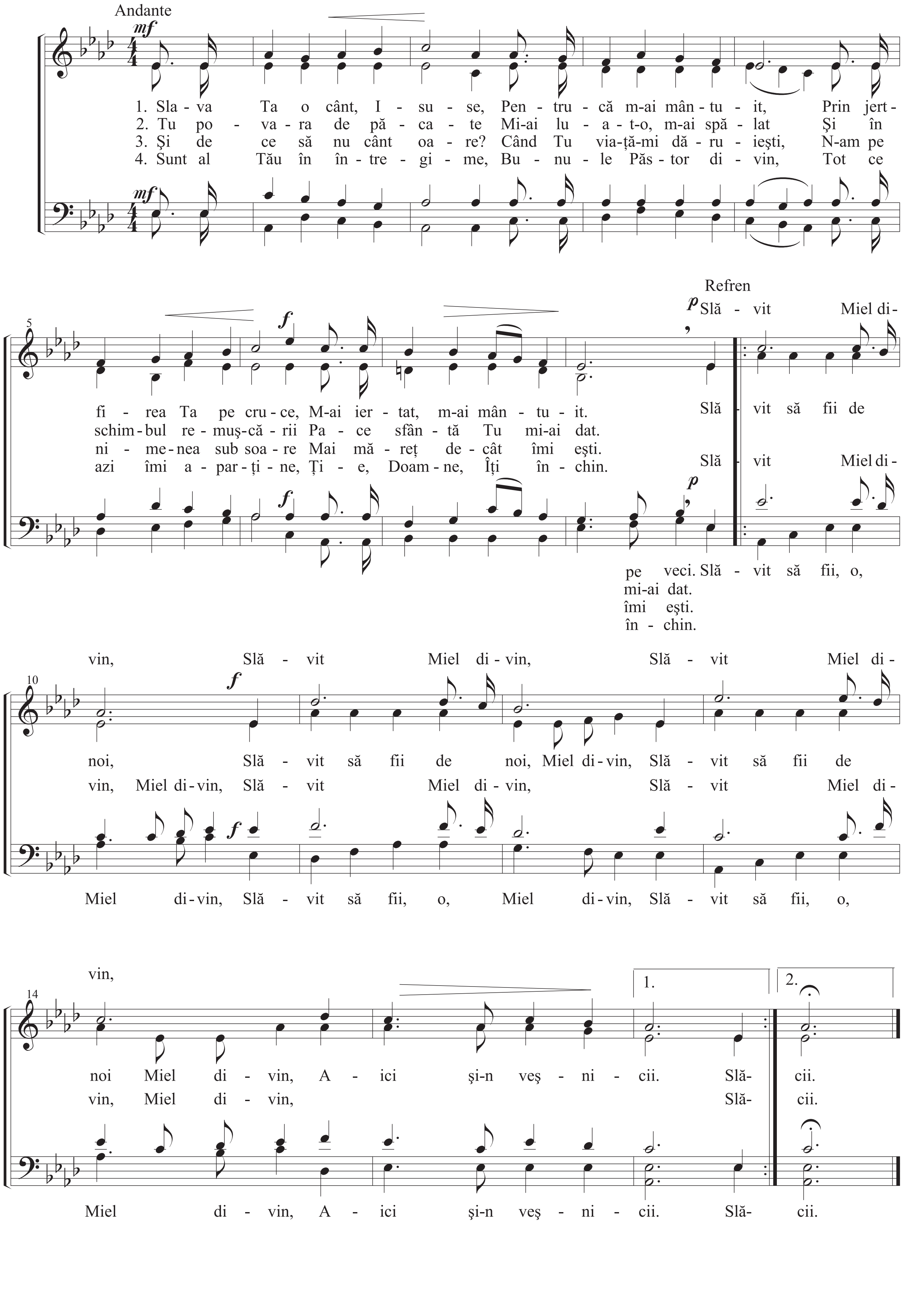
I. Miclea