PSALMUL 86
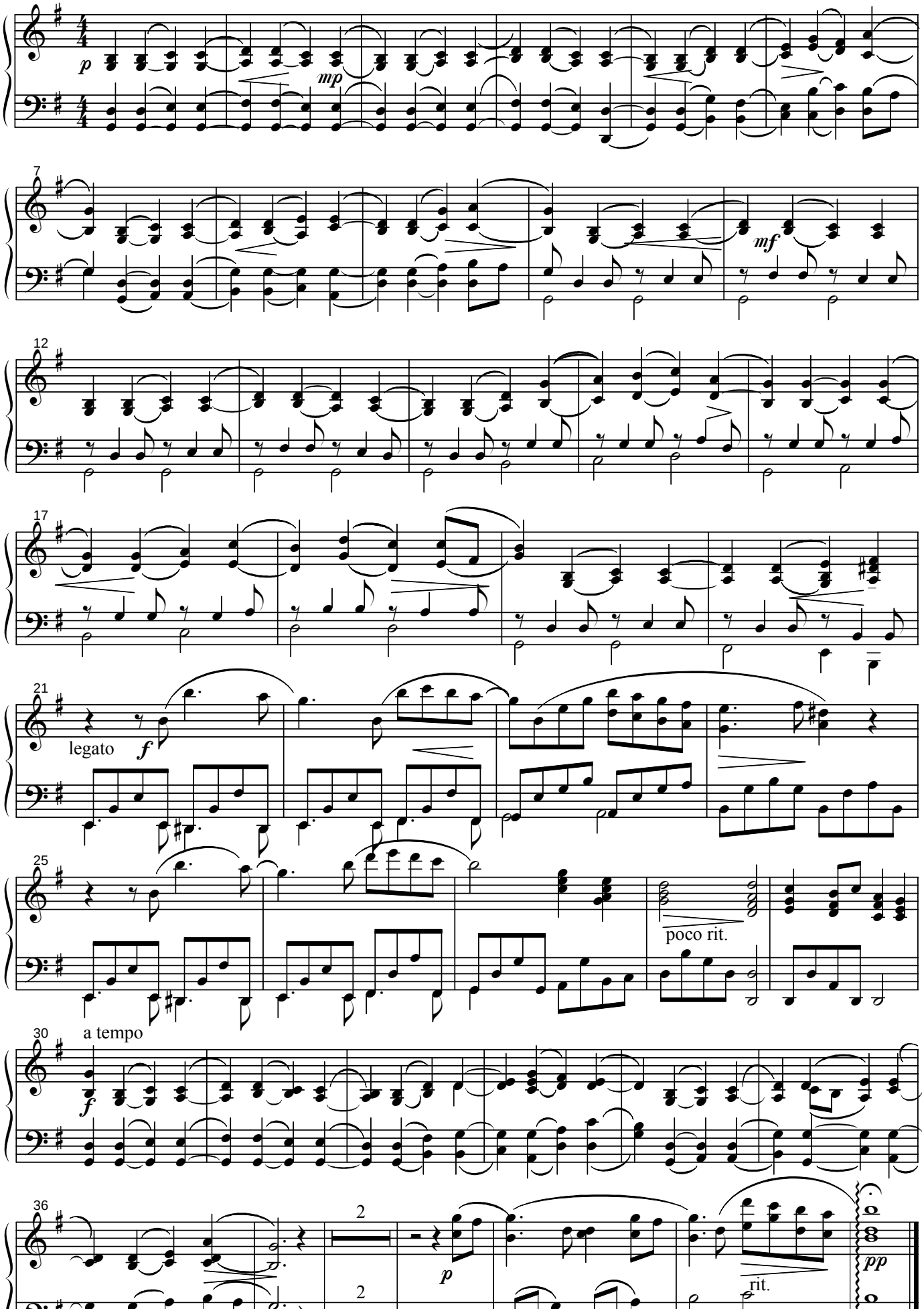
Carl J. Nygard Jr.