PSALMUL 51
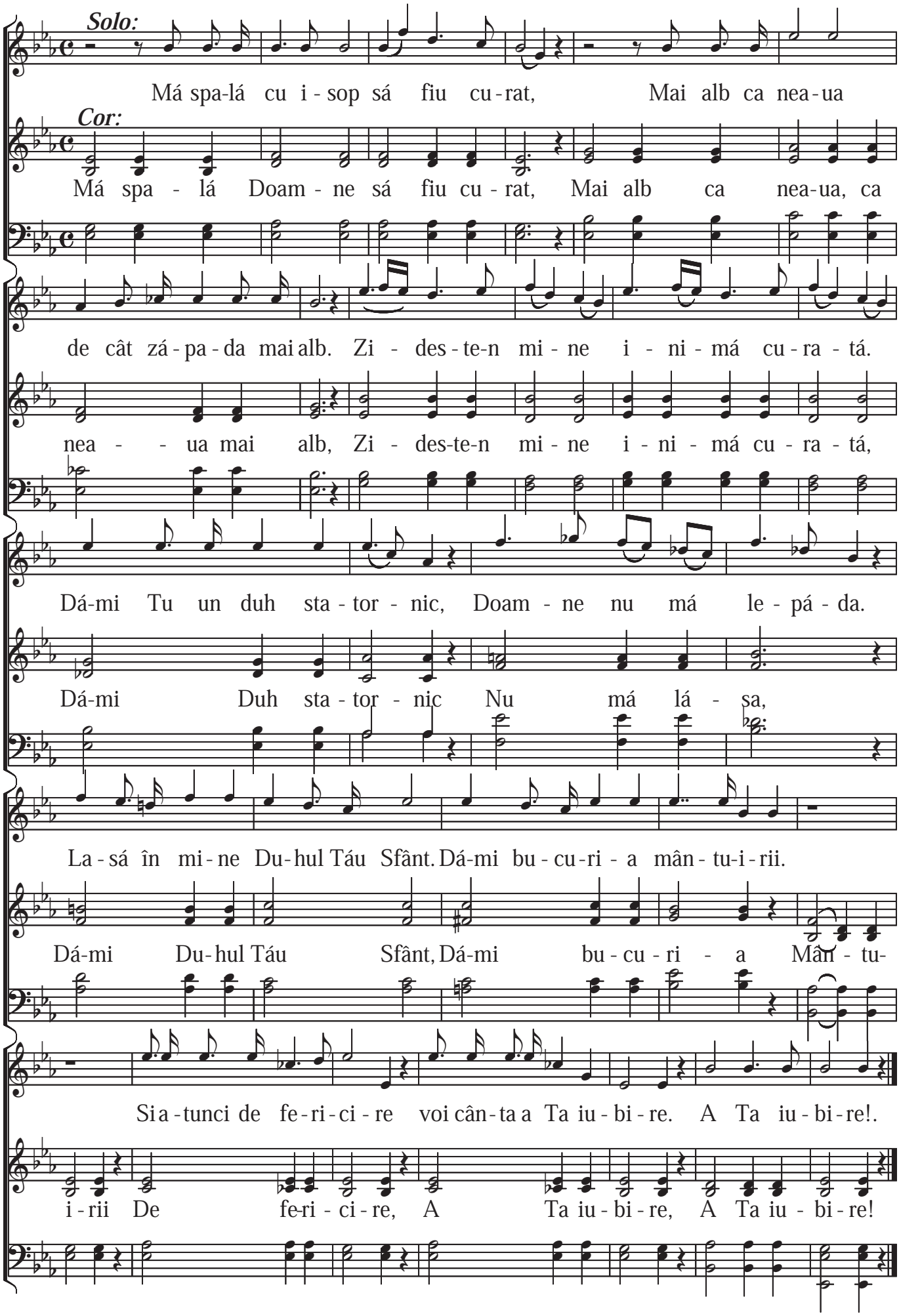
Laszczik E.