Prin binecuvântare
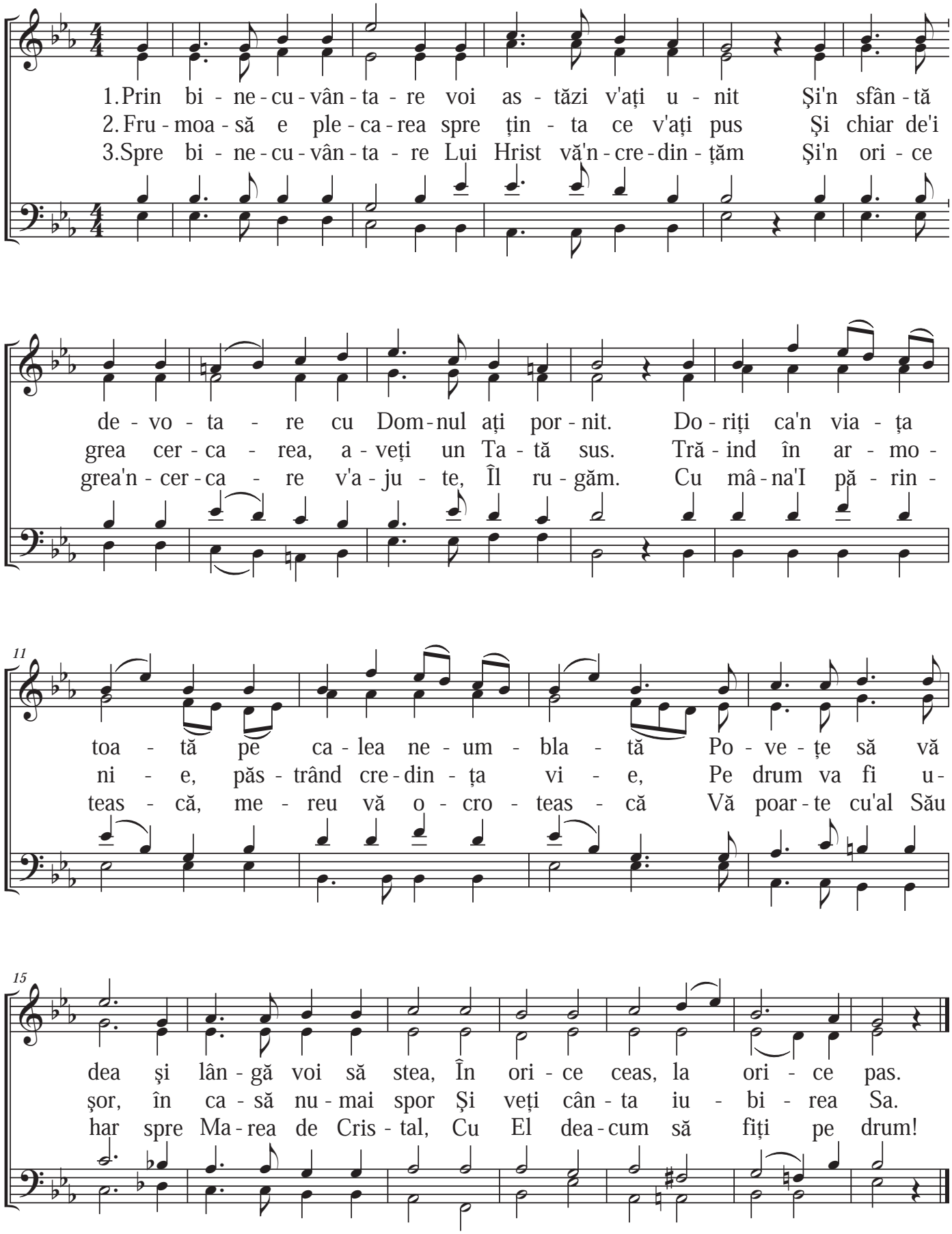
De nuntă