SALVARE SIGURĂ NE-A DAT

Mandolina 2
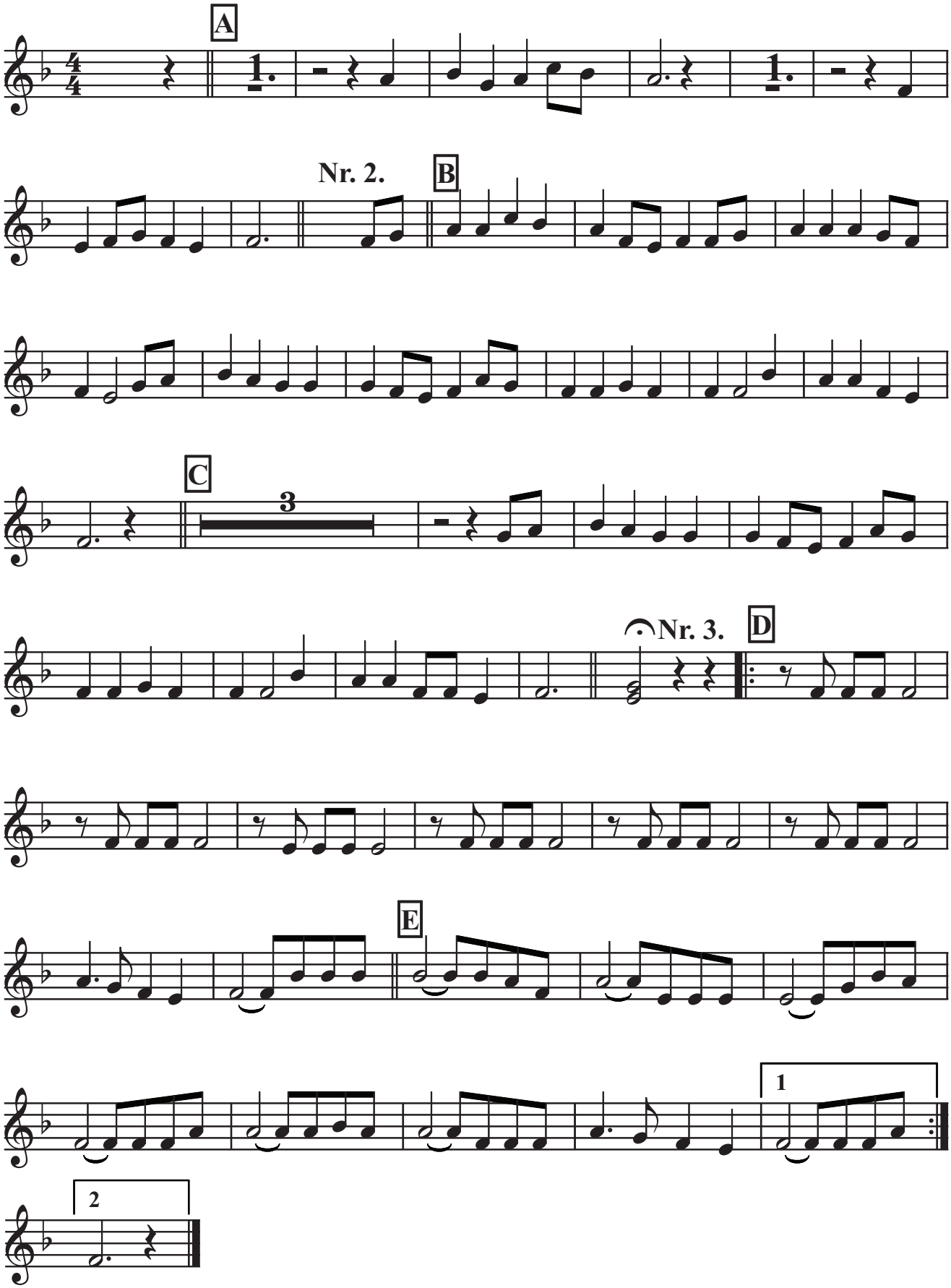
Arj. Traian Otlacan