Pe a Betleemului

Mandolina 1
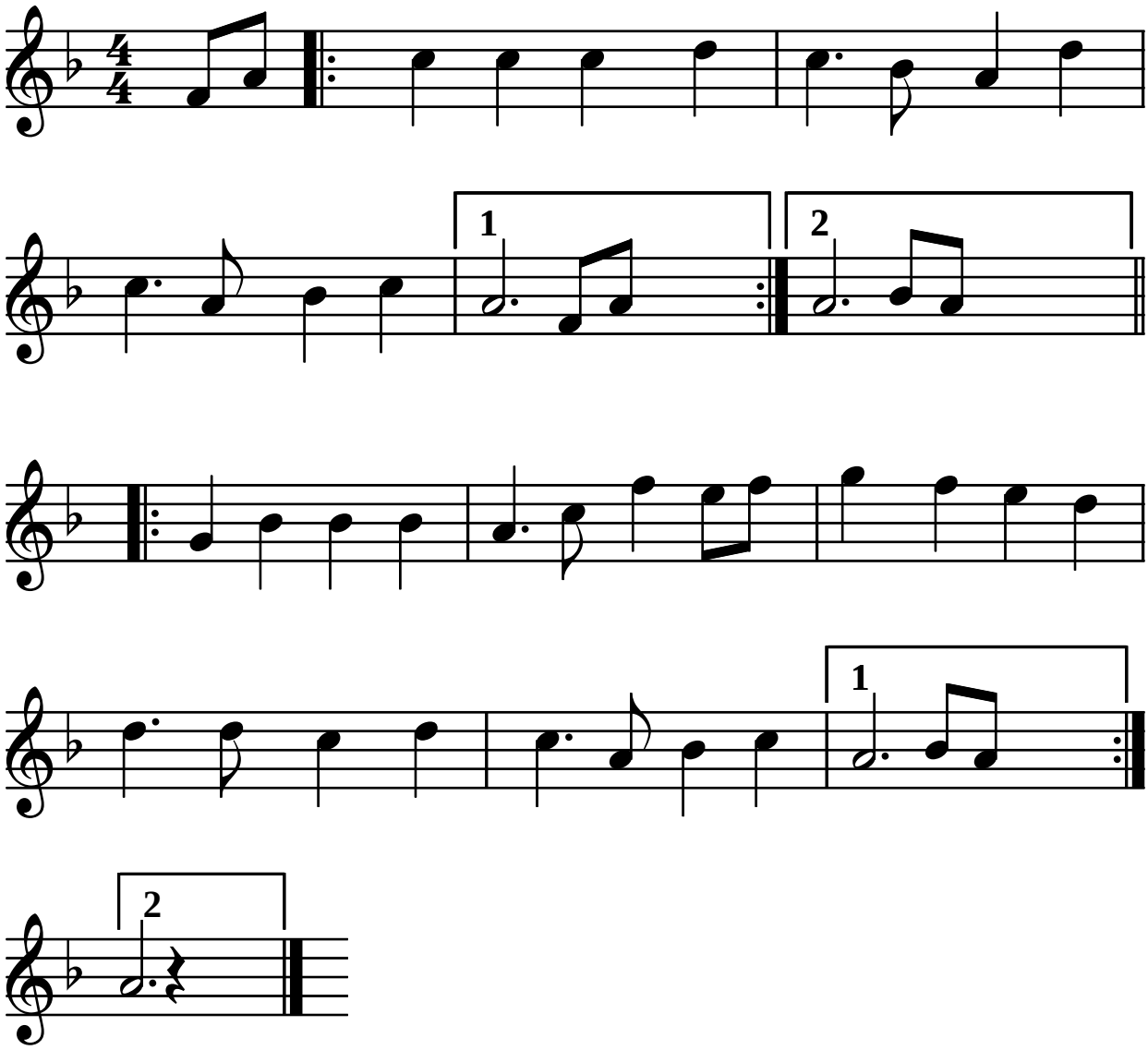
Arj. Otlacan Traian