Cu mâinile aduse
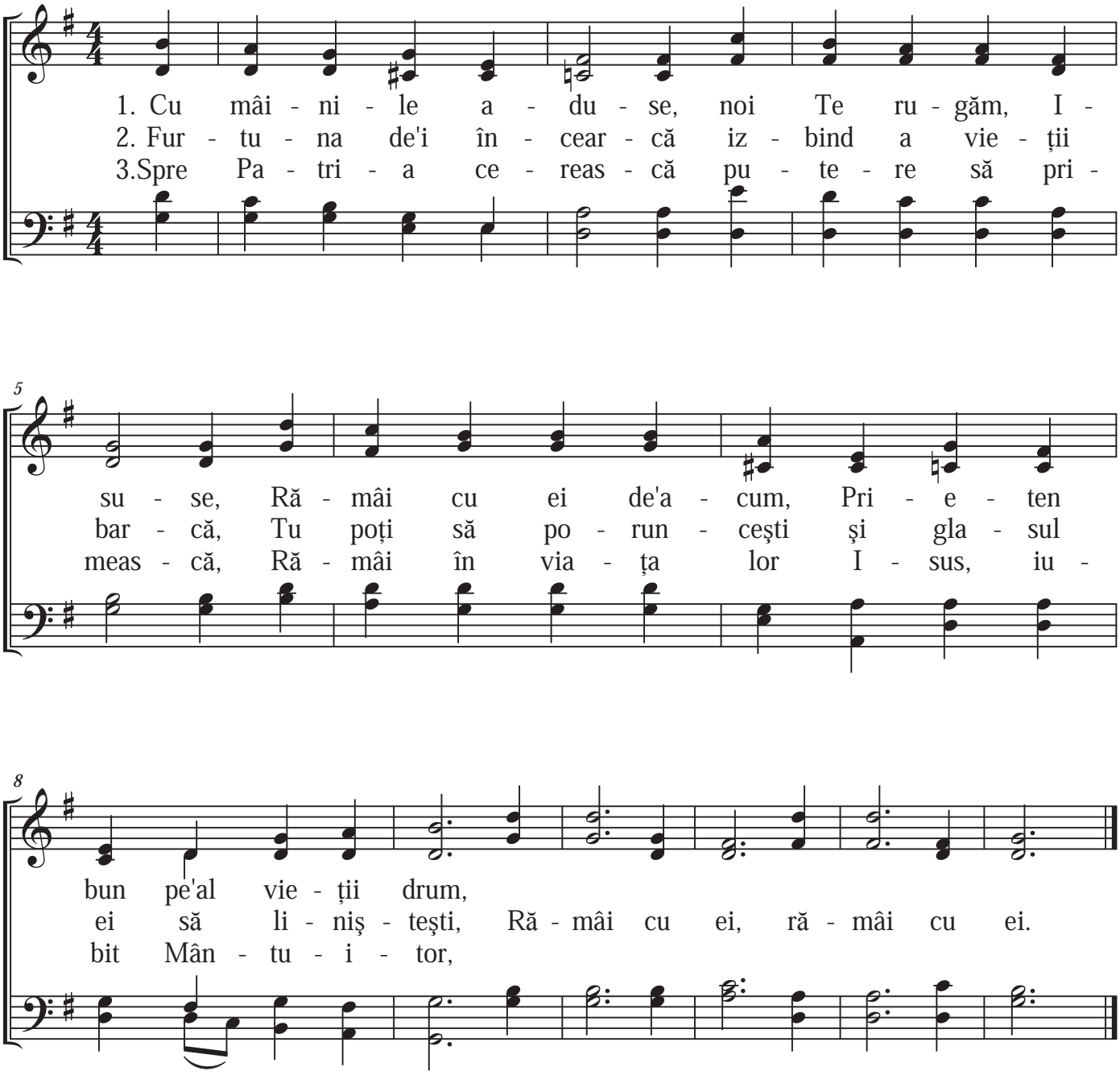
De nuntă