Primăvara

Acordeon
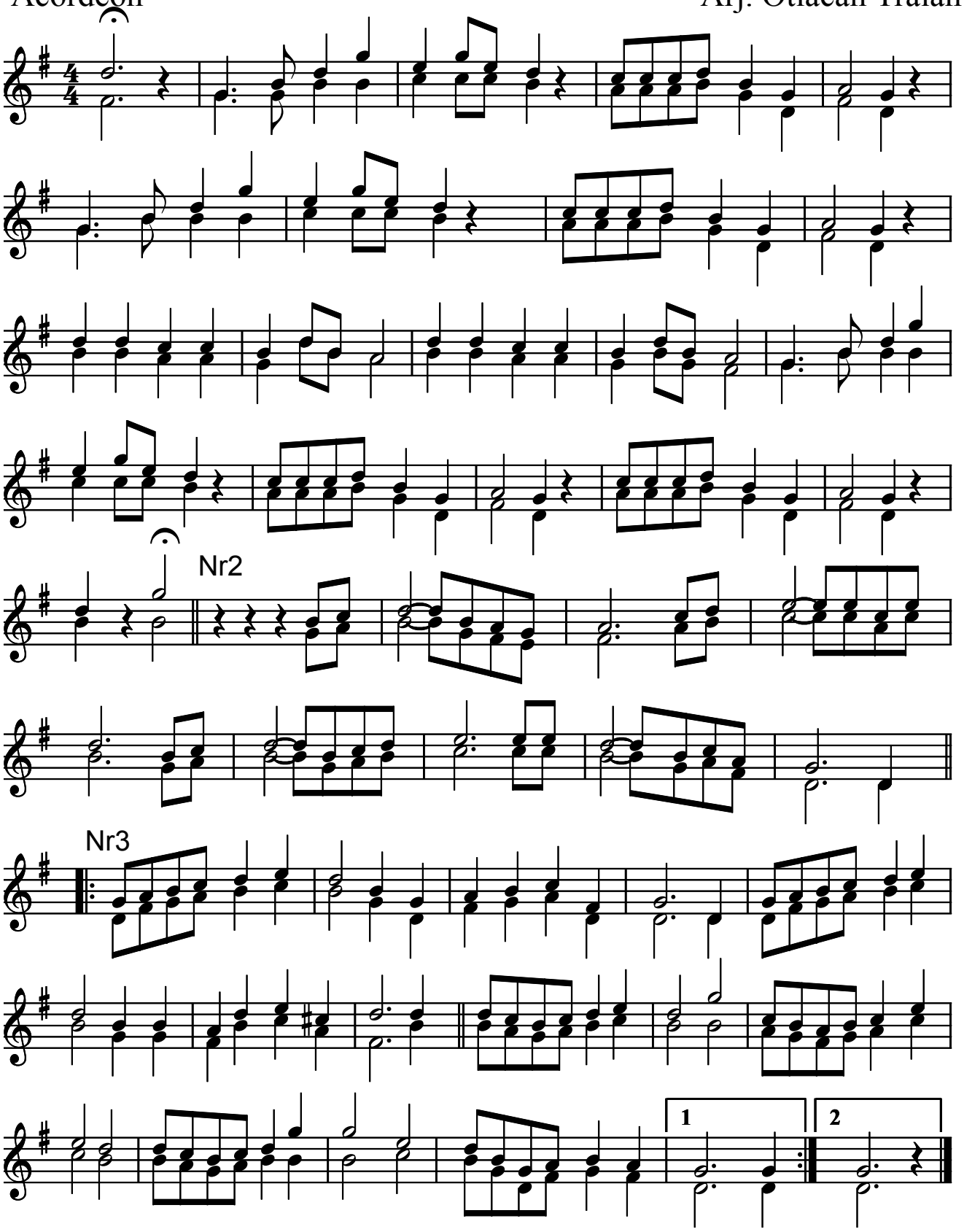
Arj. Otlacan Traian