Tu eşti iubire
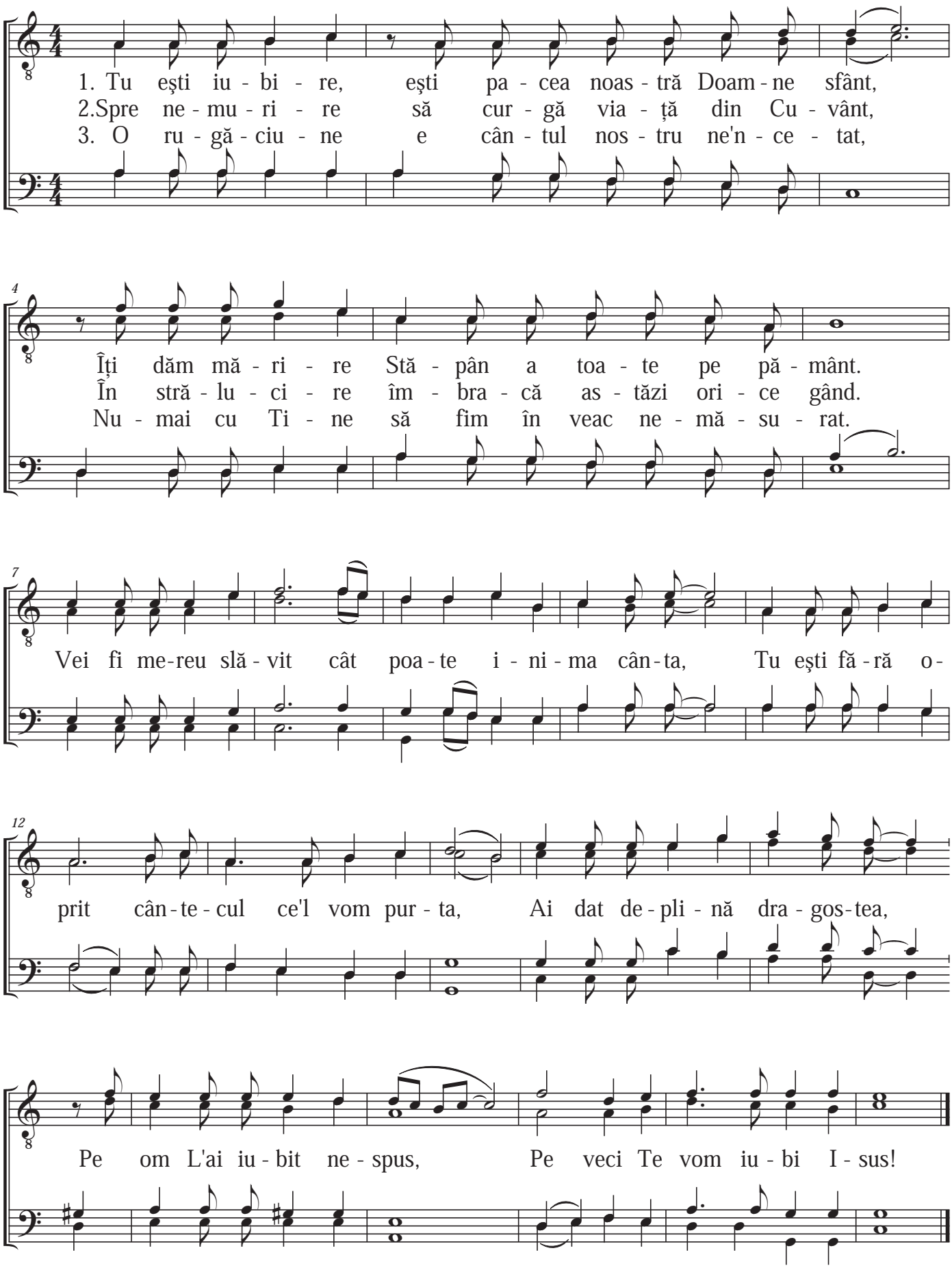
Cor bărbătesc