PENTRU MINE DUMNEZEU
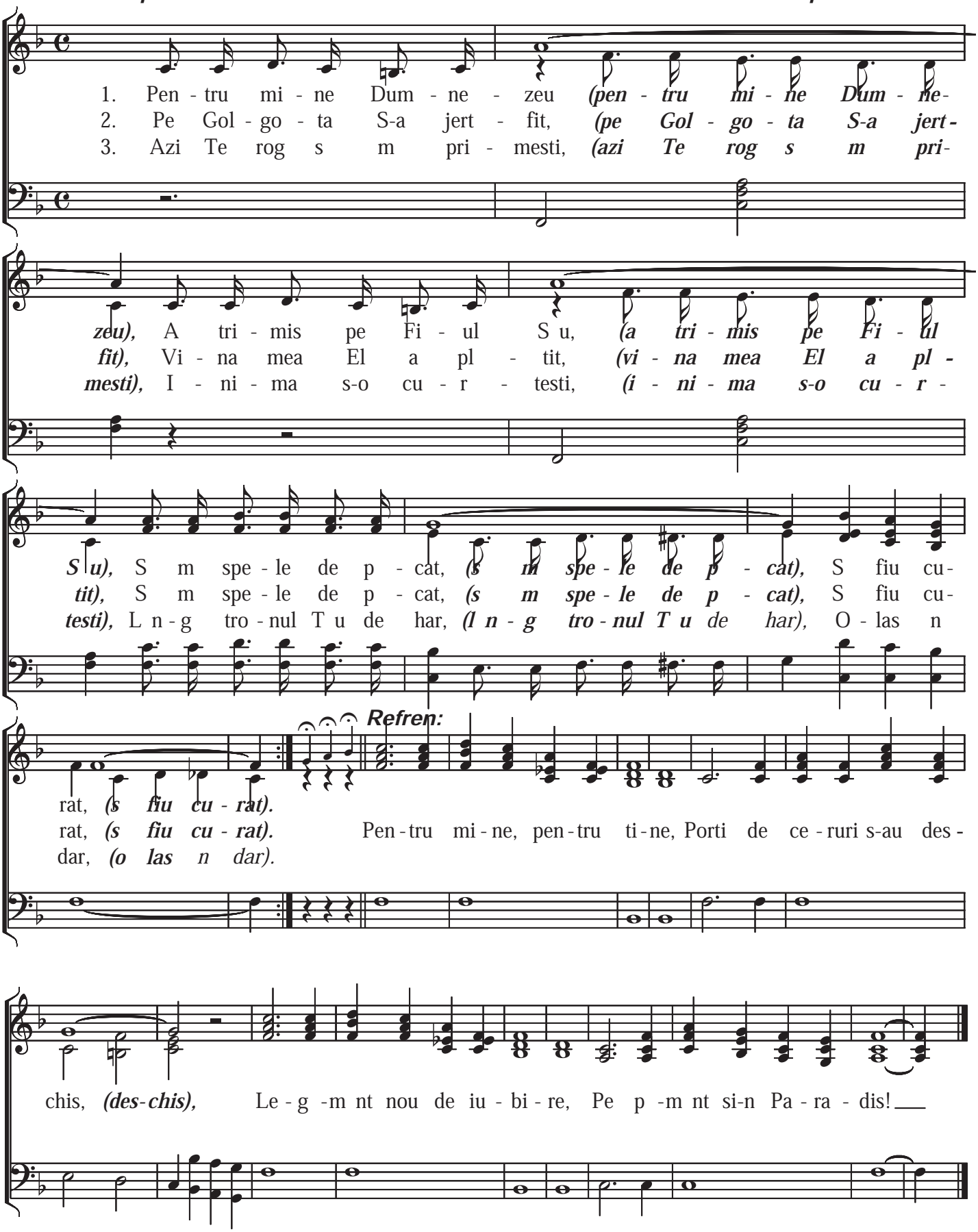
Cor de copii — *Lizica Schiopoaia-Ciobanu*