NE CHEAMÁ ISUS...

Cor bárbátesc

Negro Spiritual

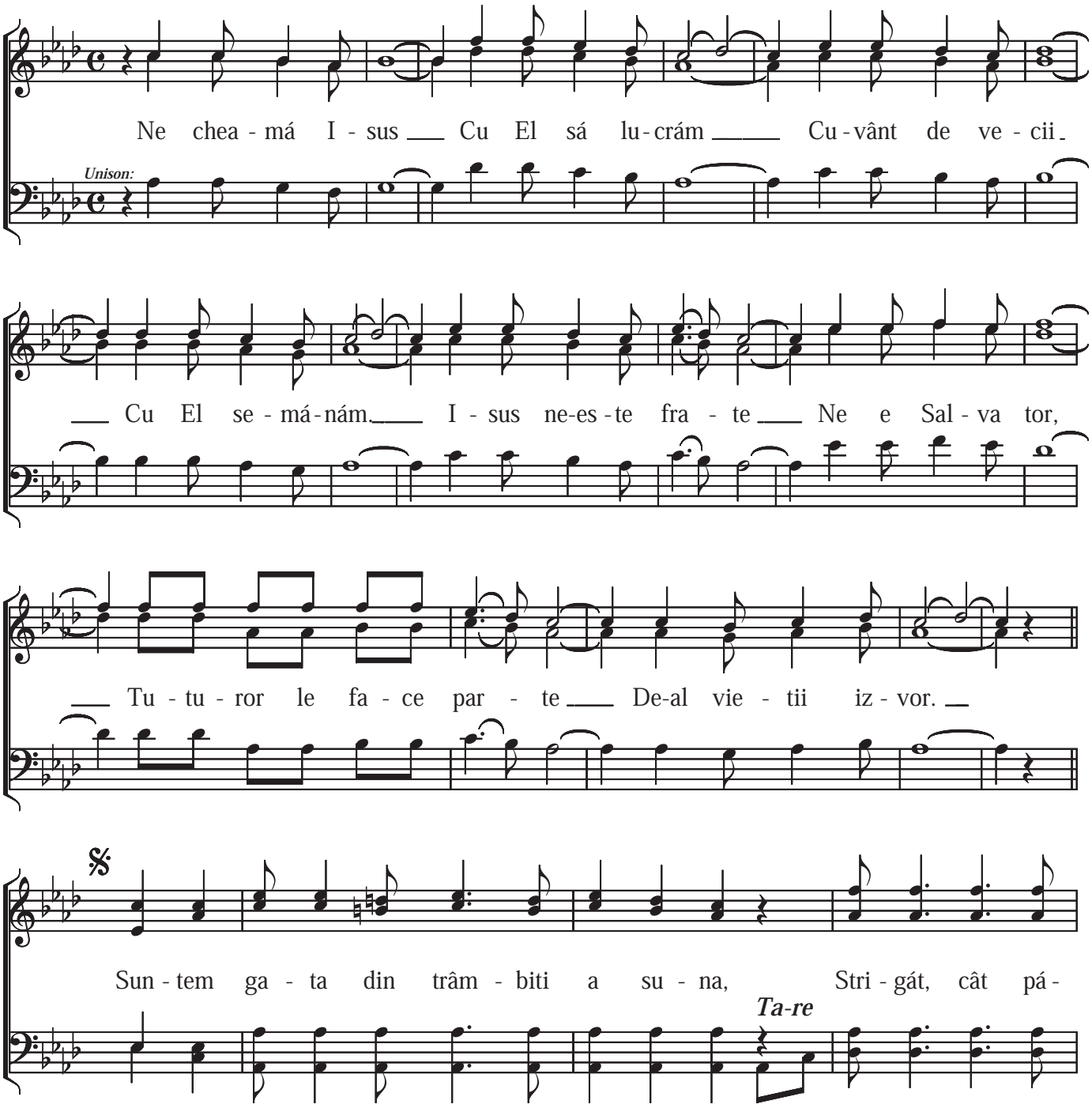
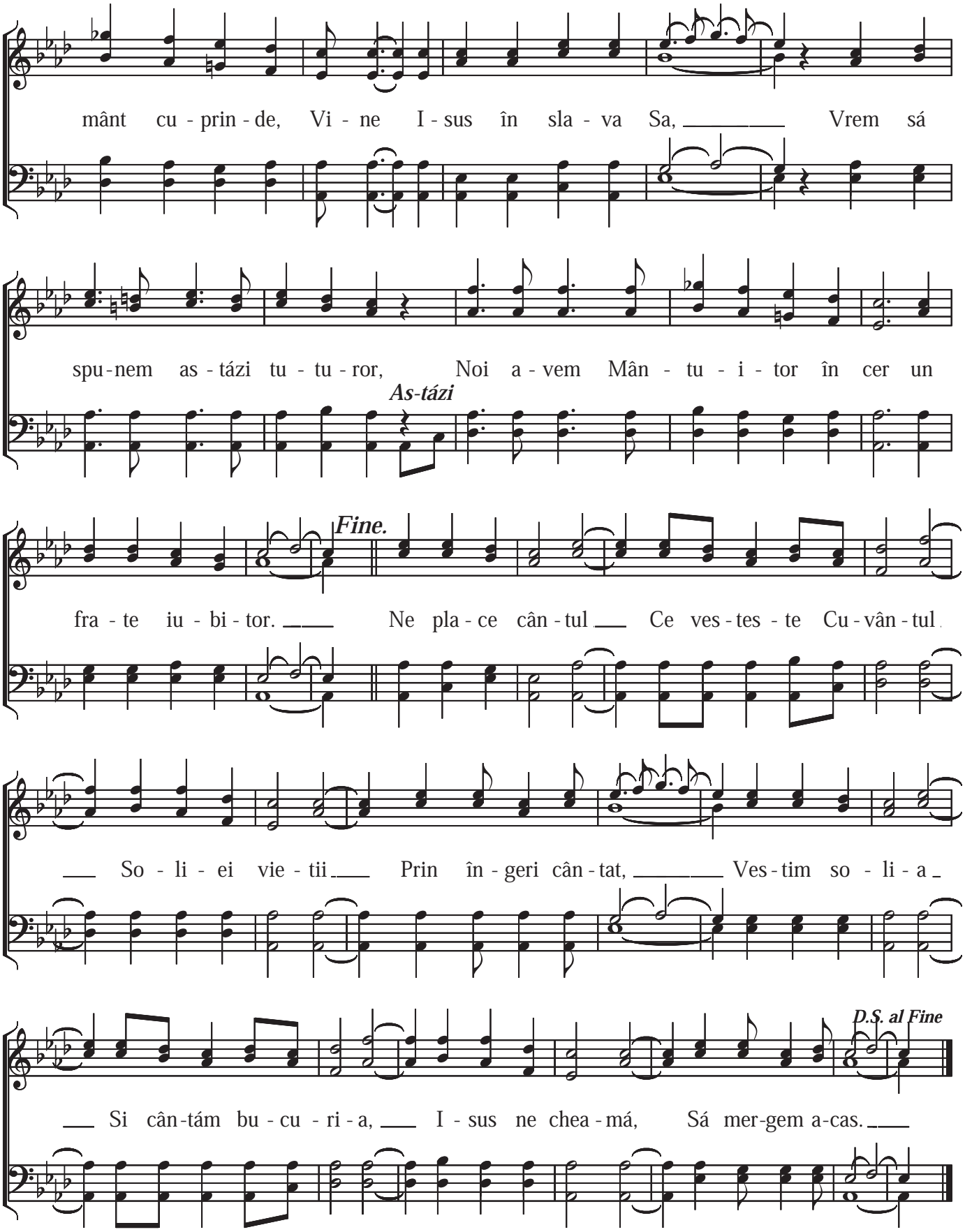
Ne cheamá Isus - pag. 2.